

# **MAESTRO 1.0**

**PROFESSIONAL  
LED  
LIGHTING**



# MAESTRO

**È** una parola della lingua italiana riconosciuta internazionalmente, rievoca l'eccellenza del Made in Italy anche senza la necessità di renderlo esplicito. È l'artigiano che, grazie alla propria esperienza, dona forma alla materia grezza con le proprie mani, creando qualcosa di unico. È l'insegnante che condivide la propria conoscenza, diventando così un punto di riferimento necessario. È il direttore d'orchestra, protagonista e guida della melodia. Ha l'ambizione di fissare i parametri dell'esperienza e della conoscenza sviluppati da i-LèD.

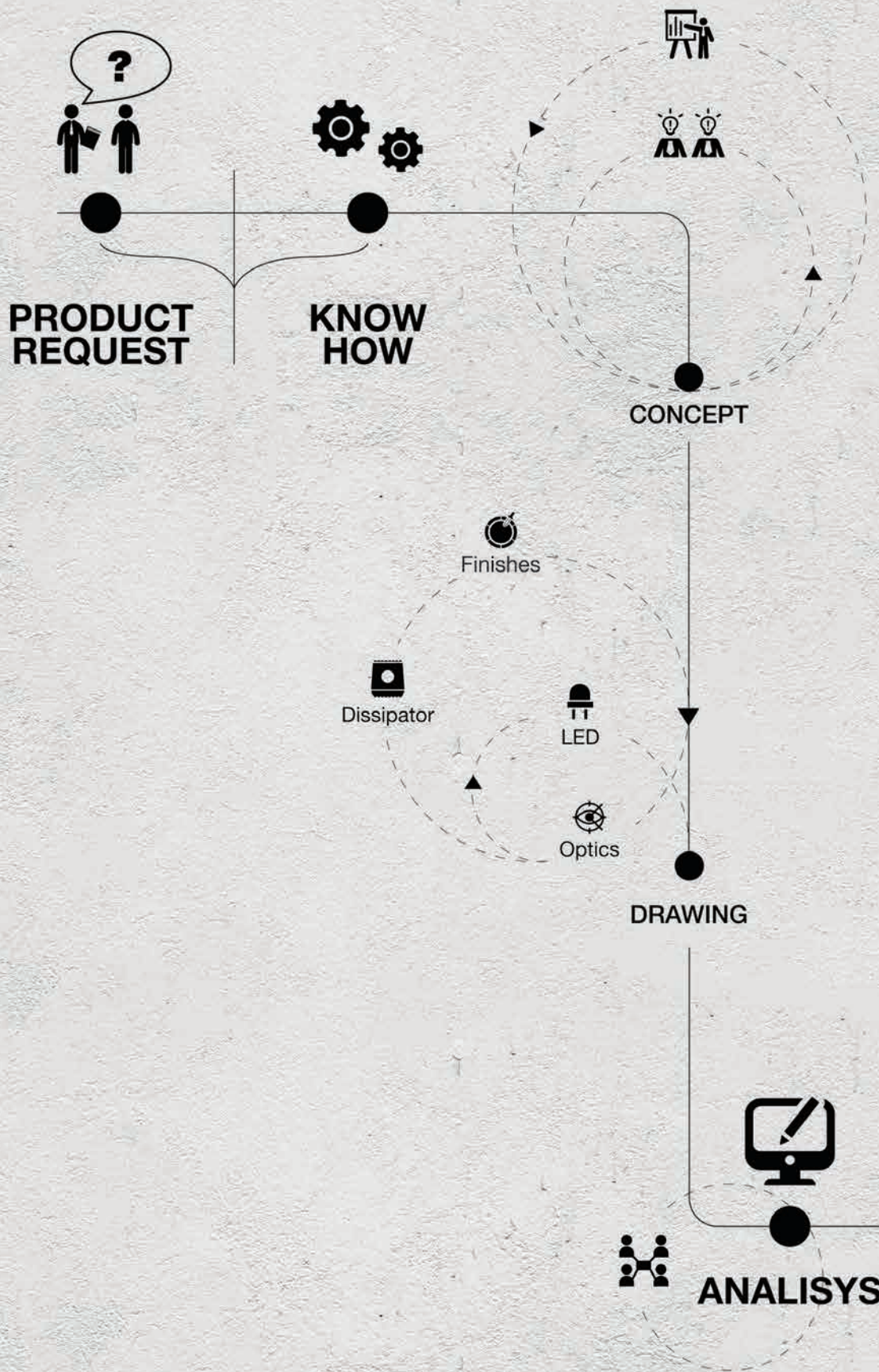

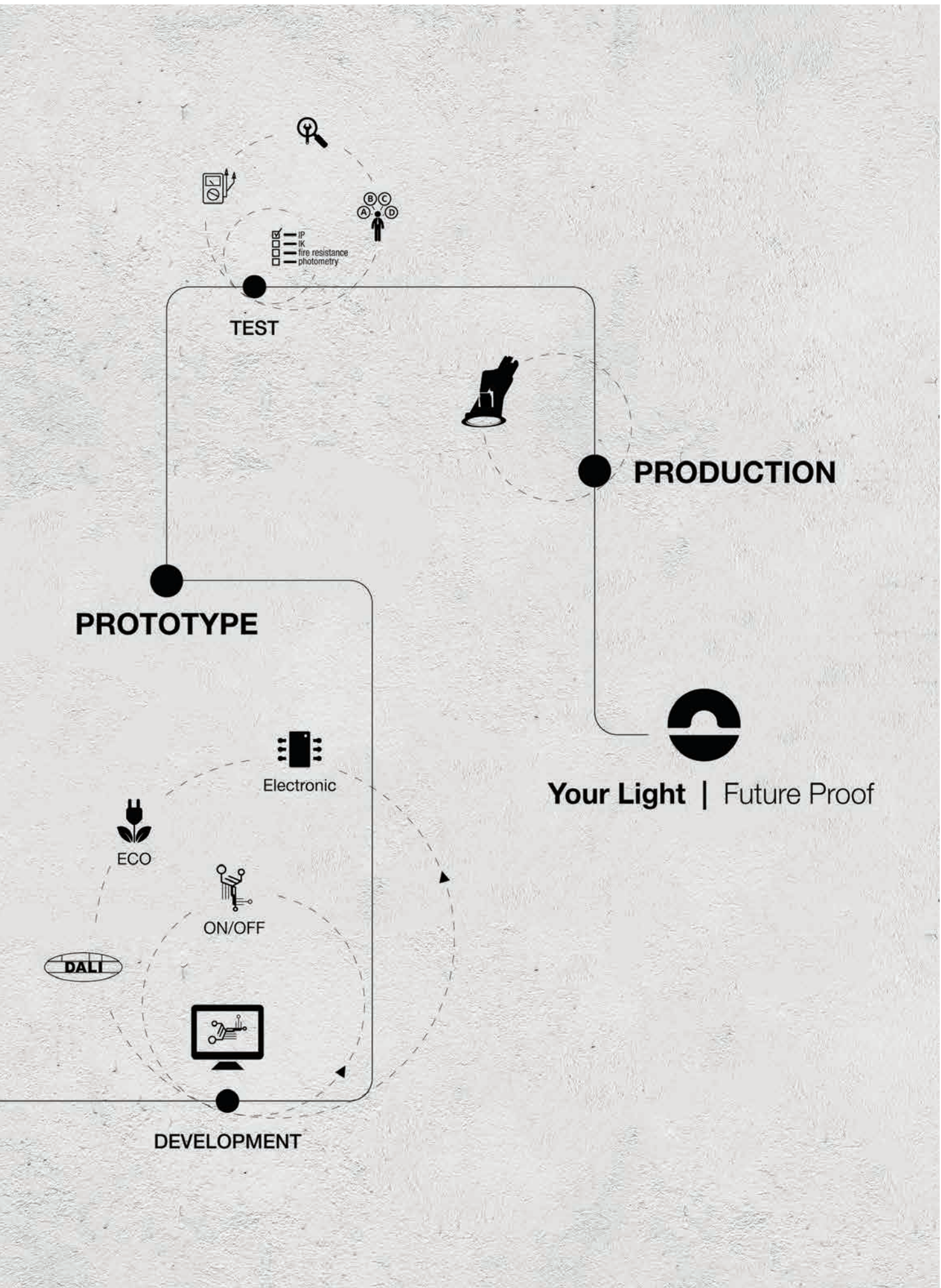

Your Light | Future Proof

# LUCE, MAESTRO.

**C**'è un'intuizione, anzi una certezza, alla base della nascita del brand i-LèD nel 2000: la scelta di puntare sull'illuminazione a LED, allora acerba ma già promettente, si sarebbe dimostrata vincente nel tempo. Occorreva acquisire esperienza e competenze specifiche, per farsi trovare più pronti degli altri. Oggi il LED rappresenta la miglior soluzione luminosa, il fiore all'occhiello di tutti i produttori... Ma 15 anni di illuminazione professionale esclusivamente a LED non si

improvvisano. Ecco perché la nostra offerta è attualmente senza paragoni sul mercato, sia per ampiezza di gamma, sia in termini di sviluppo di tecnologie ad hoc perfettamente integrate. Noi di Linea Light Group siamo pionieri nel LED, e fieri di essere tra i primi al mondo ad aver puntato con convinzione su questa tecnologia dando vita ad una linea dedicata, i-LèD. I risultati, straordinari, li avete sotto gli occhi in questo momento, e li state sfogliando.



# IL NOSTRO CERVELLO? TU...

Senza di te non andiamo da nessuna parte.

**S**iamo orgogliosi del know-how acquisito in anni di attività esclusivamente incentrata sulla produzione di apparecchi illuminotecnici a LED: continue ricerche e sperimentazioni ci consentono di scoprire sempre nuove soluzioni. Ma alla base di tutto, la vera miccia alla creatività e all'ingegno viene dal professionista e dai bisogni ai quali siamo chiamati a dare una risposta ad hoc. Il confronto continuo e costante con progettisti e lighting designer ci porta ad intraprendere una strada

piuttosto che un'altra, a sperimentare nuove idee, a correggere eventuali errori ed indirizzare correttamente risorse e sforzi del nostro team tecnico. Ci permette di prendere atto di bisogni fortemente specifici ai quali nessuno prima aveva trovato una soluzione. Chiedere opinioni, far testare in anteprima i prototipi dei nostri prodotti, assicurare un servizio post-vendita realmente efficace ai clienti: di riflesso, tutto è utile per aiutarci ad aiutarvi.





# UNA SFIDA CONTINUA

Maestro è un punto di partenza,  
non di arrivo.

**L'**esperienza ci ha insegnato tante cose: a vincere, innovando prima degli altri; a sbagliare, per lo stesso motivo; a cadere, rialzarci subito e tornare a vincere. A far tesoro di tutto. Quindici anni di studio, ricerca continua, applicazione incessante, confronto sempre costruttivo con i committenti più esigenti, i migliori lighting designer, e con i progetti più ambiziosi. Sempre consapevoli che seconde chance non sono mai previste. Cosa abbiamo imparato in tutto questo tempo? Che disegnare apparecchi illuminanti a LED è un'autentica

sfida produttiva in cui convergono capacità ed intuito creativi, conoscenza ed abilità tecniche, studio ed analisi costanti di tecnologie e materiali. Quantità, ma soprattutto qualità: siamo gli unici a concepire le nostre lampade come un unico sistema onnicomprensivo in cui ogni tassello è studiato in funzione della sua relazione con gli altri: LED, dissipatore, elettronica e ottica creano un blocco unito ed efficiente, ogni componente migliora le prestazioni dell'altro. La sfida di i-LèD e Linea Light Group al futuro ricomincia da qui.

**“Un bagaglio tecnico che oggi si traduce nelle oltre cento famiglie i-LèD contenute nel Maestro, con più di 15.000 codici prodotto!”**



# PERCHÉ LED?

Abbiamo sempre scelto il meglio,  
e continueremo a farlo.

**L** ED SIGNIFICA LIGHT EMITTING DIODE.

Più pragmaticamente, oggi significa illuminazione tecnologicamente avanzata. Quindi massima efficienza in termini prestazionali, visto che nello spazio ridottissimo di un diodo si concentra una luce dalle performance qualitativamente superiori a quelle delle sorgenti tradizionali. A patto di selezionare diodi di prima scelta in termini di durata, efficienza

luminosa, resa cromatica, temperatura colore. E, ovviamente, sicurezza in termini di assenza di rischio di danni fotobiologici da radiazioni ottiche, come impone la normativa EN 62471:2008. I-LèD seleziona, come imprescindibile punto di partenza nella progettazione e realizzazione delle proprie lampade, soltanto i diodi delle migliori case produttrici al mondo.

**“I diodi selezionati delineano un determinato profilo prestazionale potenziale. Per i prodotti i-LèD dev’essere il migliore possibile.”**

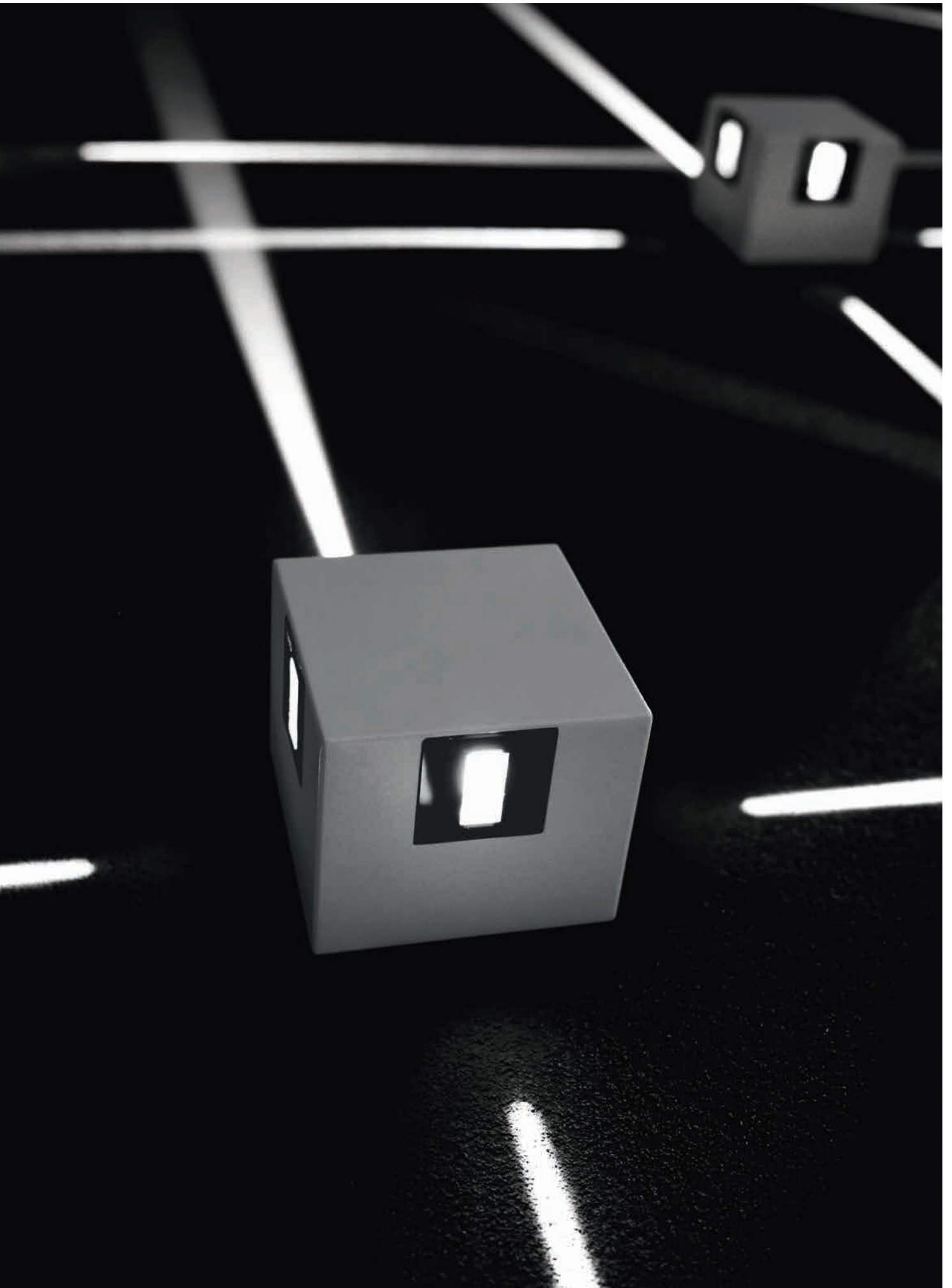

# CORPO LAMPADA

## Forme e materiali.

**N**el progettare un corpo lampada, i-LèD concepisce la forma esteticamente più idonea, la composizione dei materiali da utilizzare e i trattamenti chimici che ne migliorano le proprietà. Il design delle lampade i-LeD viene studiato in maniera metodica: è importante che si integrino perfettamente con gli ambienti moderni di oggi, riprendendo le tendenze estetiche più in voga o addirittura anticipandole.

Ecco perché optiamo per uno stile sobrio, minimale ed estremamente elegante, senza prescindere dalla funzionalità.

L'alluminio è il materiale migliore per costruire corpi e radiatori in grado di gestire il calore prodotto dal LED. Possiede:

- un'ottima conducibilità termica, in lega con altri metalli,
- un'ottima resistenza alla corrosione (grazie all'ossidazione superficiale naturale e anodica),
- un'eccellente riflettività (opportunamente trattato può portare ad una riflessione luminosa del 95%),
- un'elevata plasticità (consente lavorazioni a freddo e a caldo).

In ambienti esterni, dove generalmente i problemi di dissipamento incidono in misura minore, l'acciaio rappresenta il compromesso ottimale tra buona conducibilità termica e ottima resistenza alle intemperie o alla salinità, specialmente nelle versioni acciaio inox e acciaio inox AISI 316.

In ambienti subacquei, dove l'aumento della temperatura d'esercizio è scongiurato dalla presenza stessa dell'acqua, i prodotti i-LèD si compongono di una flangia in tecnopolimero (PolyphenyleneOxide/Polystyrene): un materiale termoplastico che impedisce la corrosione, dotato di elevate caratteristiche fisico-meccaniche (rigidità, tenacità, duttilità, lavorabilità, resistenza a temperature elevate, a carichi statici e dinamici e all'invecchiamento).



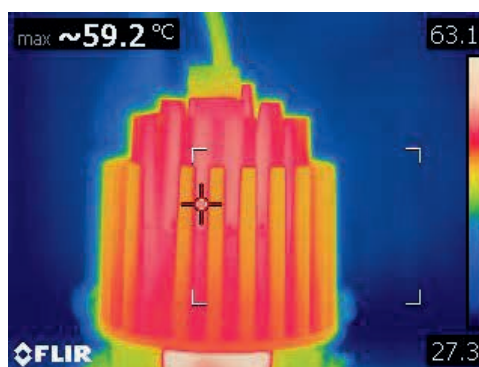
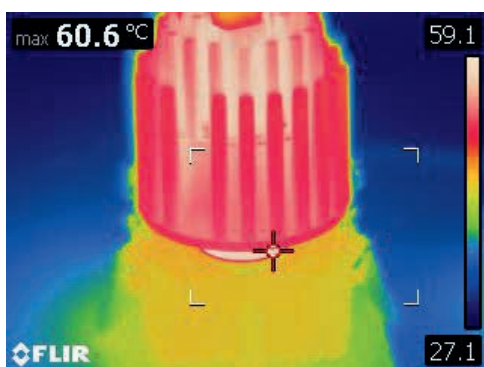
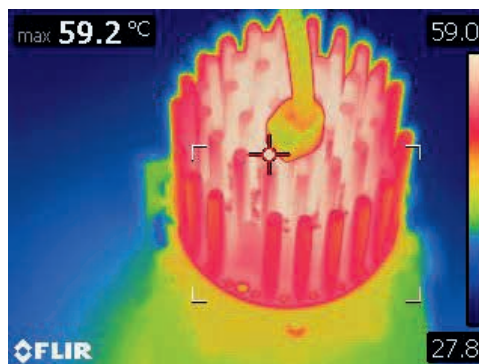
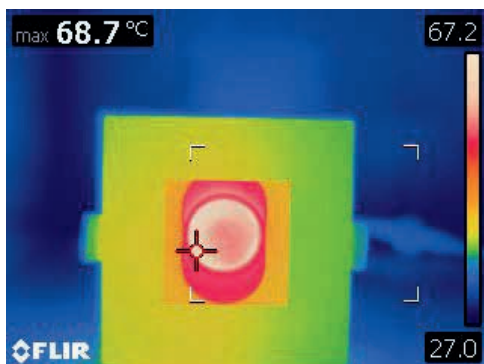

## La dissipazione secondo i-LèD

Perché il concetto di conducibilità termica è tanto importante? Ogni apparecchio viene ideato e disegnato per esprimere al massimo le potenzialità dei diversi, specifici tipi di diodi ad emissione luminosa. Nella progettazione della struttura di una lampada, pertanto, non conta solo l'aspetto estetico: il ruolo principale del corpo è quello di garantire una temperatura d'esercizio dell'apparecchio costantemente al di sotto di una determinata soglia. Il diodo in funzione, infatti, può raggiungere facilmente temperature elevate che ne inficiano performance e ciclo di vita, motivo per cui è necessario progettare un efficace elemento dissipatore dal quale dipendono la qualità delle prestazioni ottenibili nel tempo dal diodo, nonché la sua durata. Come risultato dell'adozione di materiali ad alta conducibilità,

uniti ad un'attenta valutazione della temperatura di giunzione e, conseguentemente, allo studio delle strutture più idonee per migliorare la dispersione del calore in eccesso, gli articoli i-LèD prevedono una dissipazione termica passiva: questo permette al corpo lampada di mantenere sempre temperature inferiori ai 50°C, ottimizzando il passaggio di calore dal circuito stampato su cui alloggia il LED all'ambiente esterno, garantendo in questo modo l'equilibrio tra elevate prestazioni e durata operativa nel tempo. Ecco perché i diodi utilizzati da i-LèD sono la miglior sorgente di luce al mondo. Inoltre, l'assenza di sistemi attivi di dissipazione, come una ventola, semplifica la struttura meccanica ed elettronica degli articoli assicurando in tal modo una maggiore affidabilità complessiva nel tempo.

**“Secondo noi, un prodotto dev'essere affidabile e duraturo nel tempo. Per anni.”**



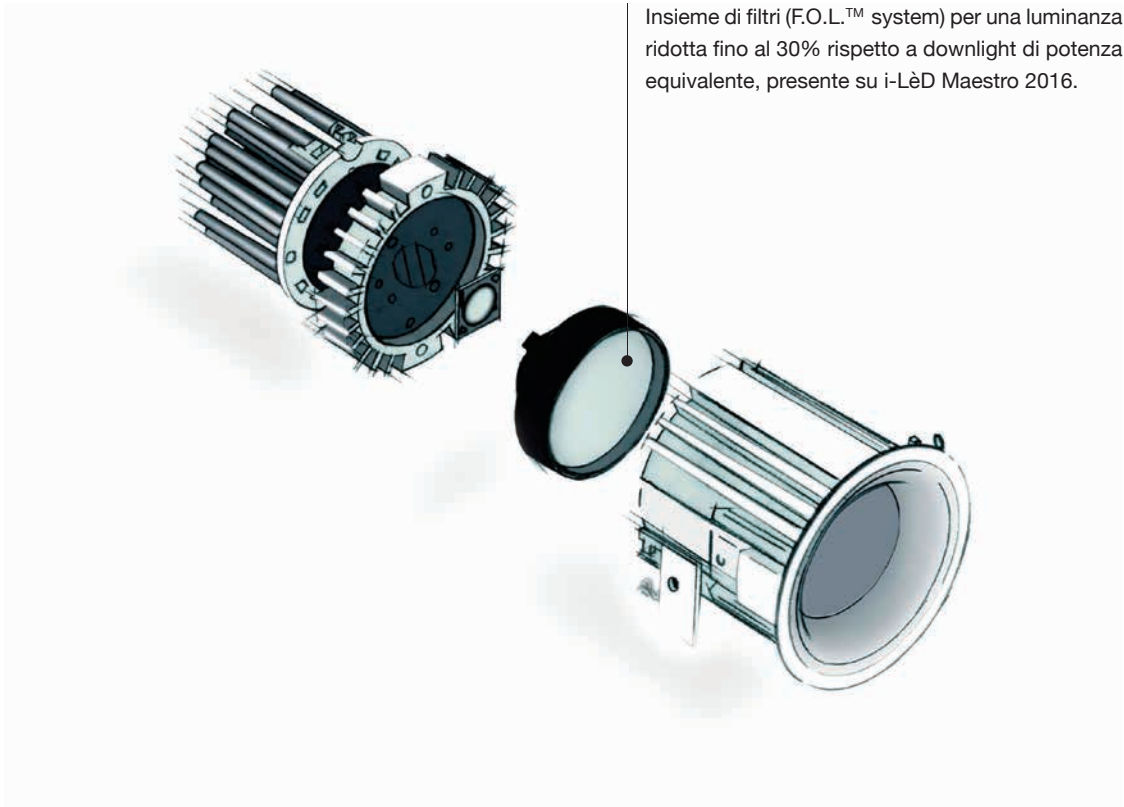

Insieme di filtri (F.O.L.™ system) per una luminanza ridotta fino al 30% rispetto a downlight di potenza equivalente, presente su i-LèD Maestro 2016.

## Sistema ottico F.O.L.™

Il LED viene configurato per emettere una determinata quantità di luce, ma... la quantità che effettivamente si ottiene quando la lampada viene fornita di un sistema ottico è diversa. Il compito di definire il fascio luminoso in uscita dall'apparecchio è affidato ad un sistema di lenti dedicate, la cui provata efficienza va ad ottimizzare l'output luminoso della sorgente dal punto di vista visivo e fisico. Il vano ottico di alcune famiglie di apparecchi i-LèD, come i downlight, gli uplight e le applique, presenta il sistema brevettato F.O.L.™, Filtering Optical Layer: una componente ottica intelligente, consistente in strati di polietilene tereftalato (PET) di diversa capacità filtrante, per gestire l'emissione luminosa e avvicinare le persone all'esperienza di una luce LED efficace e piacevole. Installato in aderenza al diffusore dell'apparecchio,

questo strato filtrante contribuisce al contenimento dell'abbagliamento attraverso un migliore controllo della luminanza e garantisce al contempo un'ottima efficienza ottica, con una perdita estremamente contenuta. 5 filtri, con vari livelli di opacità e di differente composizione delle microstrutture, vengono utilizzati in base alle caratteristiche delle applicazioni cui sono destinati. L'output luminoso ottimizzato tramite F.O.L.™ limita le dispersioni ed indirettamente incrementa nel complesso l'efficienza energetica.

**" Performance visive  
ed efficienza."**

**I LED selezionati dal brand I-LèD offrono una purezza di luce eccezionale, i vantaggi dell'illuminazione allo stato solido con un binning accurato, un CRI elevato ed un'efficienza luminosa allo stato dell'arte.**

#### CLASSI DI RISCHIO.

La normativa EN 62471:2008 definisce una serie di limiti legati all'emissione di radiazioni ottiche, allo spettro di emissione, all'esposizione, alla temperatura colore, definendo quindi delle classi di rischio. Rispettarla è obbligatorio per ottenere l'apposizione del marchio CE e l'autorizzazione alla vendita nel mercato Europeo.

i-LèD è... luce pura e sicura: nessuna radiazione IR e UV viene generata, rispettando la persona, i tessuti, gli alimenti, gli oggetti. La luce emessa è sicura al 100%, classificata nel Gruppo di rischio 0 - esente da rischi di danni da radiazioni ottiche (normativa EN 62471:2008).

#### TEMPERATURA COLORE (CCT) E BINNING.

La CCT indica le diverse tonalità assunte dalla luce, riferite alla luce bianca, e si misura in gradi Kelvin (K). Bassi valori corrispondono a tonalità calde e ad un colore giallo-arancio, mentre alti valori corrispondono a tonalità fredde, generalmente tendenti all'azzurro. CCT diverse possono cambiare fortemente la percezione dell'ambiente o dell'oggetto illuminato, pertanto

è necessario operare una cernita, specie nei LED bianchi, che viene definita processo binning.

i-LèD è... luce selezionata: scegliamo diodi con CCT specifici per ogni esigenza d'illuminamento. 2700 K, estremamente efficiente e pari alla CCT delle lampadine a scarica di qualità elevatissima; 3000 K; 4000 K; fino ad arrivare ai 5000 K, corrispondenti alla luce diurna del Sole.

#### INDICE DI RESA CROMATICA (CRI).

Color Rendering Index in inglese, questo valore Indica quanto fedelmente vengano riprodotti i colori di un oggetto illuminato da una sorgente luminosa. La fedeltà di riproduzione è tanto maggiore quanto più si avvicina al valore più alto in assoluto: quello della luce solare, che presenta CRI 100 in tutte le fasi della giornata e ad ogni CCT.

i-LèD è... luce dalla resa cromatica elevatissima, fino a CRI95 per molte famiglie di articoli: qualitativamente tendente alla perfezione della luce solare, con un ottimo rapporto tra emissione luminosa e consumi.

#### ELLISSI DI MACADAM.

Si parla di MacAdam non appena si nota visivamente una differenza di percezione del colore. La rappresentazione grafica consiste in 25 ellissi di altrettanti campioni, date dall'unione di punti che "marcano" in un diagramma cromatico CIE 1931 le variazioni percepite per ogni colore-target. Ogni ellisse di MacAdam si suddivide in 7 step, non tutti distinguibili dall'occhio umano che non riesce a percepire le variazioni di colore entro il 3° step.

i-LèD è... luce definita, derivante da criteri di selezione che premiano soltanto diodi luminosi la cui qualità si attesta su step MacAdams 1 e 2. Un'autentica garanzia in fatto di definizione cromatica eccellente.



Diagramma cromatico CIE con curva di Plank

# L'importanza della temperatura di giunzione

Come possiamo garantire la corretta dissipazione termica dei nostri prodotti? In fase di studio, noi prendiamo a fondamentale riferimento la temperatura di giunzione: misurata nel punto d'incontro tra substrato del diodo e circuito stampato con nucleo metallico, ci fornisce un'indicazione precisa del calore massimo prodotto dal LED in funzionamento. È importantissima per svolgere un'accurata analisi termica e progettare un apposito sistema di dissipazione, secondo la normativa IEC 60598-1:2014. Questo ci permette di avere la certezza che nessuna delle sorgenti luminose utilizzate nelle lampade i-LèD subisca variazioni tali da comprometterne le prestazioni.

I vantaggi, tangibili, si misurano in termini di:

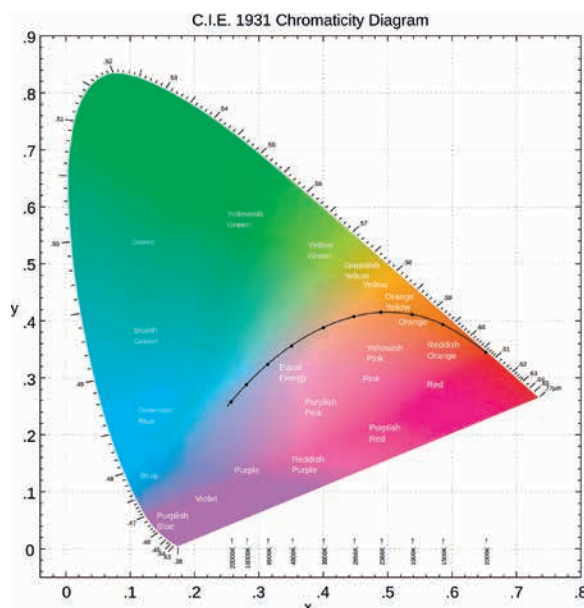
- aumento della vita utile del LED, che viene prolungata nel tempo conservando per 80.000 ore una capacità illuminante pari all'80% del flusso luminoso originario (L80B20 @ 80k hrs);
- variazione di CCT o della luce colorata, che viene limitata nel tempo;
- mantenimento nel tempo dell'efficienza luminosa, ovvero la capacità di trasformare l'energia elettrica in energia luminosa visibile.

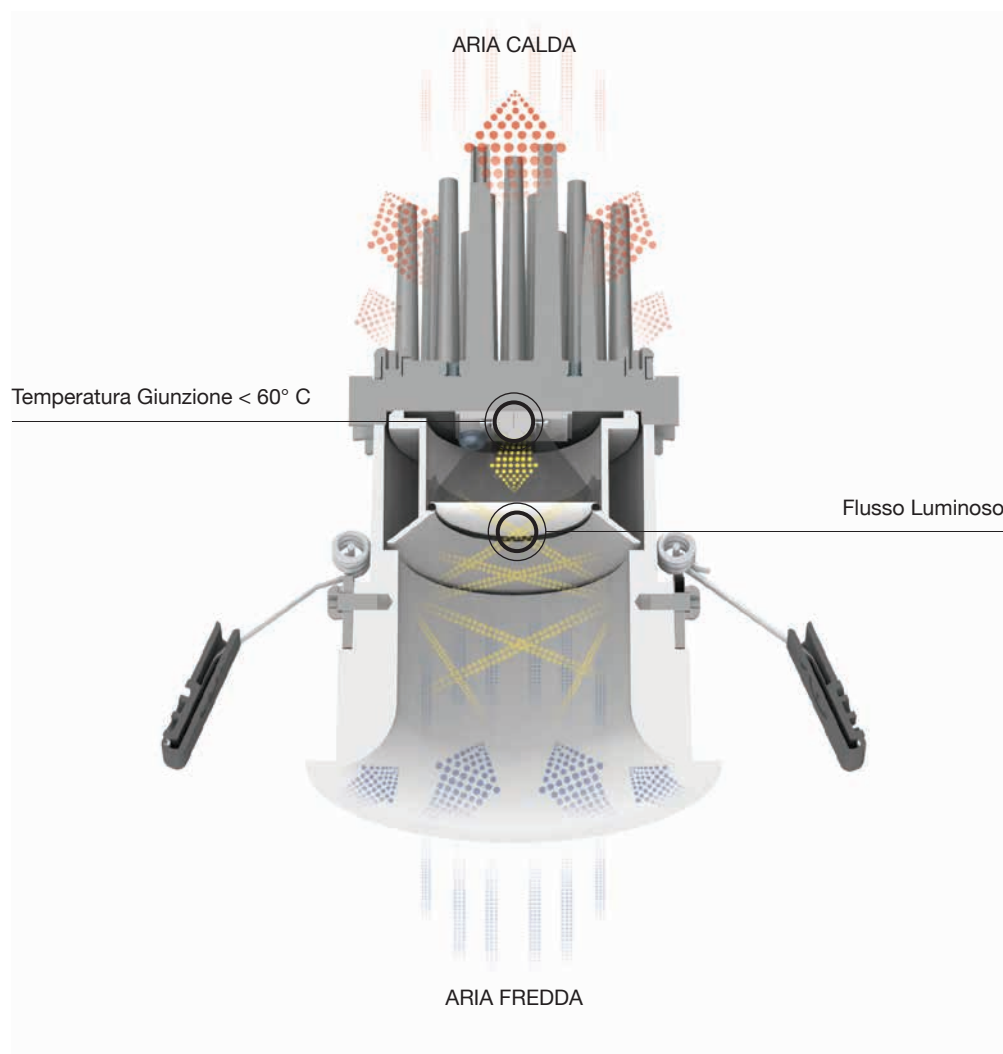

# LA MIGLIOR LUCE

Una luce migliore per te,  
che vuoi il massimo della qualità.

L'illuminamento di un ambiente è strettamente connesso alla quantità di luce che colpisce le superfici presenti (lux), ma non solo: la concentrazione di questa emissione luminosa permette di ottenere fasci di luce con valori di illuminamento superiori. Ecco perché, nello sviluppo della tecnologia i-LèD, Linea Light Group ha posto particolare attenzione a riflettori estremamente performanti: per convogliare al meglio la potenza luminosa dei LED array di ultima generazione, minimizzando la

dispersione di luce e creando un'illuminazione uniforme e ben definita. Con particolare attenzione ai sistemi ottici e all'utilizzo di materiali che valorizzano la sorgente e ne permettono una lunga durata operativa.

I riflettori i-LèD consentono di ottenere un fascio di luce definito ma con un bollo dai contorni sfumati, senza il fastidioso effetto di ombre multiple.



# ELETTRONICA, UN CUORE SU MISURA

Ti puoi fidare ad occhi chiusi.

L'elettronica, cuore pulsante di ogni apparecchio tecnologico all'avanguardia, è centrale nel campo del LED e, dunque, nello sviluppo dei progetti Linea Light Group. Questo perché, nonostante le straordinarie capacità di adattamento mostrate da questa tecnologia, un circuito realizzato ad hoc permette di enfatizzare al massimo la qualità luminosa dei diodi scelti, in relazione alle necessità illuminotecniche per le

quali la lampada viene pensata e progettata. Ecco perché per gli apparecchi i-LED realizziamo solo componenti elettronici su misura, dalle schede interne ai driver esterni, che testiamo personalmente grazie ad una dotazione strumentale ed un background tecnico con pochissimi pari. Compatibilità, sicurezza, prestazioni: una triplice eccellenza che ci permette di garantire prodotti sicuri ed efficienti.



**L/N MAIN**  
180 ~ 300 V AC



**SURGE**  
Immunity

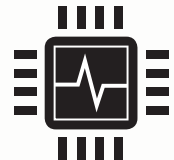
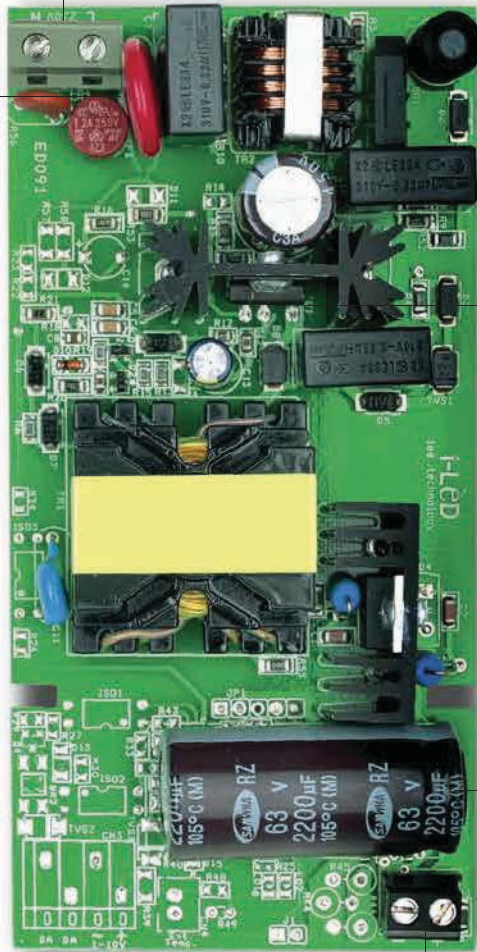

**CHIP**  
Control-Unit

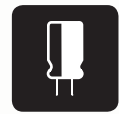

**CONDENSER**



**OUTPUT**  
Lamp

# Smartwave™

A compromettere l'integrità ed il funzionamento degli apparecchi elettronici possono intervenire gli sbalzi di tensione presenti sulla rete di alimentazione. Per questo i-LèD ha progettato Smartwave™, una serie di alimentatori che garantiscono una durata decisamente maggiore della vita operativa.

Le sovratensioni, SURGE in inglese, possono verificarsi a causa di fenomeni di varia natura (come la caduta di un fulmine ad esempio) e sono responsabili della maggior parte dei casi di malfunzionamento di un impianto di illuminazione, soprattutto degli alimentatori.

Gli alimentatori Smartwave™ possono lavorare con alte tensioni d'ingresso, fino a 7 kV, senza danneggiarsi: un valore che supera di sette volte il livello minimo di protezione secondo le norme vigenti! Non solo SURGE: anche le scariche elettrostatiche (ElectroStatic Discharge protection, ESD) possono mietere numerose vittime tra gli alimentatori, spesso

considerati il punto debole vero e proprio di un apparecchio elettronico in termini di sicurezza.

La normativa CEI EN61547 indica in 4kV il valore minimo per le scariche a contatto e in 8kV per le scariche in aria: gli alimentatori Smartwave™ vengono testati con scariche fino a 30 kV! Allo stesso modo, mentre la normativa prevede al massimo una scarica al secondo, Smartwave™ viene testato con cinque scariche al secondo!

I prodotti i-LèD vengono testati internamente, grazie alla presenza di un laboratorio con strutture specializzate. I test che vengono effettuati servono a misurare, oltre all'immunità da SURGE ed ESD, anche l'emissione di disturbi elettromagnetici.

**"Priorità assoluta: garantire un prodotto performante, sicuro e duraturo, sempre."**



**OVP**

Over Voltage Protection



**ESD**

ElectroStatic Discharge Protection



**SMARTWAVE™**

LED Control-Gear



# La miglior interfaccia DALI

Come assicurare al cliente un sistema DALI per il controllo digitale dell'illuminazione estremamente affidabile? Semplice: testandolo, testandolo e ancora testandolo. Senza accontentarsi mai. Linea Light Group possiede in dotazione ProbitLab, una piattaforma hardware per verificare internamente l'efficacia dei comandi di programmazione, la qualità dei segnali di input e l'effettiva corrispondenza in output. Utilizzata in combinazione con la ProbitBench permette di effettuare i test di omologazione definiti dalla normativa IEC 62386 e di distribuire prodotti top-quality con il marchio ufficiale DALI. Questo perché Linea Light Group fa ufficialmente parte del

DALI Working Party of ZVEI, istituito dal produttore tedesco e comprendente i principali nomi mondiali nel campo dei sistemi di controllo luce, materiale elettrico e sorgenti luminose. Scegliere i prodotti Linea Light Group dotati di sistema DALI significa affidarsi ad un'interfaccia che rispetta pienamente gli standard, garantendo totale affidabilità e performance sicure.

**“L'affidabilità, per i-LèD,  
è un dato di fatto.  
Non un'opinione.”**

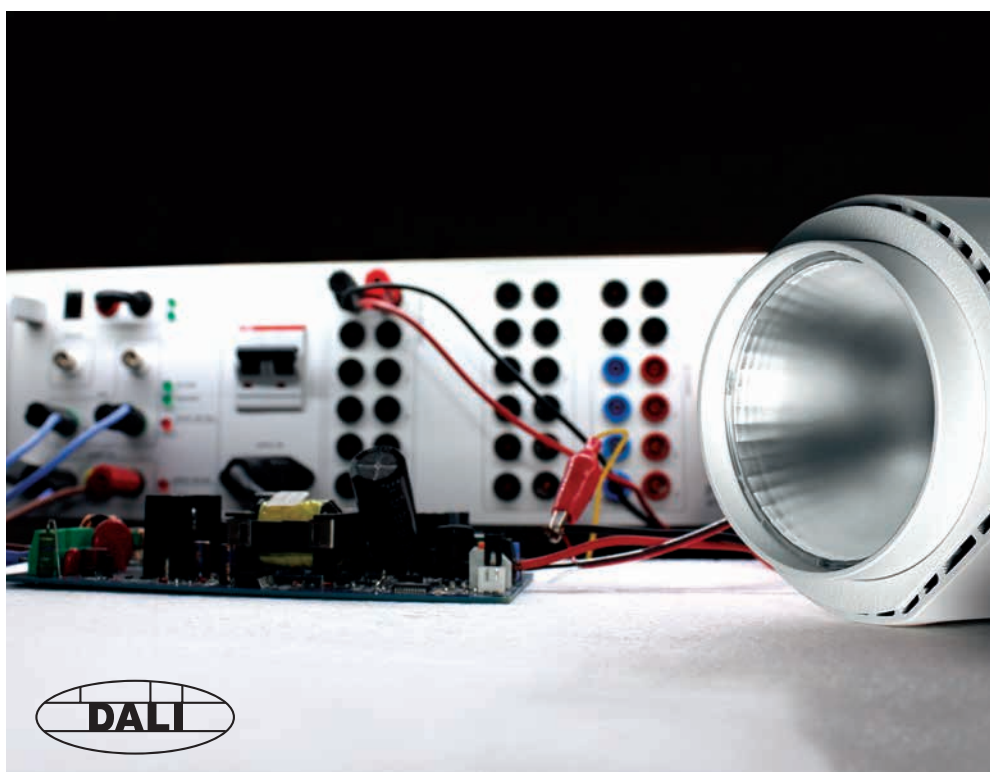



## Testato? Approvato!

Gli apparecchi i-LèD vengono severamente testati sotto vari aspetti, prima di ricevere il via libera definitivo. Tutti i test vengono svolti internamente,

- Temperatura di giunzione
- Rilievi fotometrici
- Test di resistenza agli urti (IK)
- Fire Resistance Testing
- Test salinità
- Test di resistenza al calpestio/carrabilità
- Test di protezione (IP, norma IEC 60529)
- Controllo della resistenza alla radiazione solare
- Test vibrazioni e sollecitazioni meccaniche
- Prove climatiche

con l'ausilio di sofisticate strumentazioni e sotto il controllo di personale altamente qualificato, nel rispetto degli standard normativi vigenti.

Ai test generici si sommano quelli elettronici:

- Test SURGE
- Test ESD
- Test di compatibilità DALI (in qualità di membri ufficiali del DALI Working Party of ZVEI)

# 5

---

## ANNI DI GARANZIA

i-LèD offre una garanzia di 5 anni sui propri prodotti per vizi di fabbricazione previa compilazione dell'apposito modulo di attivazione, disponibile sul sito [www.linealight.com](http://www.linealight.com).

In mancanza di attivazione rimane valida la garanzia prevista per legge.

I prodotti devono essere installati tassativamente con alimentazioni, cablaggi e accessori originali Linea Light Group, o eventualmente approvati dall'azienda.

L'utilizzo di accessori non originali, o non approvati, determina il decadimento di ogni garanzia sul prodotto.

# Indoor









## Downlights



Vos  18	Quantum  26	Warp  34	Epitax  40	Loro  46	Anton  50	Quarter  60	COB  64
LV54  80	HV54  80	Blob  88	Dave Pro  92	Mandy Pro  96	Cuadro  100	Illuminator  104	







## Track



Pound  118	Angular  124	Sunrise  130	Illuminator_T  134	Laica  134	Sunvision  138	Iris_T  142	Galaktika_T  146
Linien_T  150	Vektor  154	Creek  164					

## Lines



Xenia  184	Stiff  194	Lafina  206	Ice-Cut  210	Reika  214	Morena  220	HW  224
---	---	--	---	--	--	--

## Ceiling











Edith  236	Loomia_S  244	Actros  250
---	--	--

## Suspended



Albatros  262	Clear  270	Loomia_P  274	Kler_P  278	Galaktika_P  279
--	---	--	--	--

---

<b>Wall</b>	Ardilla	Ilamt	Gus	Petit	Quara	Envelope	Romim	Zed
								
	288	292	296	300	304	308	312	316

---

<b>Decorative</b>	Bibok	Aspho	Nitum	Picrol	Viky	Ghilea	Crystals	Mosaic
								
	326	330	336	340	344	348	352	360

Vissa

364

---

<b>Movable</b>	Pli	Sken	Snake	Eyelet	Calypto
					
	374	378	382	386	390

# Outdoor

## Downlights



Techo67



402

Guardian



406

Portik



410

## Wall



Vedette



424

Loop66



438

Ardilla66



442

Apptake



446

Cicada



450

Myia



456

Per



460

Elix



464

Algot



470

Clip



474

## Path



Quara65



486

Cut



490

Sand



494

Envelope\_W



498

Chim



502

Drain



506

Intake



510

## Signaling



Concentrica



522

Footpad



532

Astropek



536

Alcor



542

Dans



548

## Uplights



Orna



562

Suelo



566

Beret



578

Ivil



584

Insy



590

Zalex



598

Fasim-2



602

Nicro



608

Arcada



614





**Projectors**



Shaker	Gardener	Periskop	Pixar	Narcissus	Clivo	Iris67	Eyelet65
							
626	630	634	638	642	646	650	654

**Bollards**



Bob18	Ryo	Joe	Ciclop	Pilos
				
666	670	674	678	682



**Lines**



Starline	SteelWalk	Paseo	Xenia	Ghost	Reika66	Thin66	Modular
							
694	704	710	724	734	740	744	748
Ice-Cut	Ghost	New Farled	HP	HPW			
							
754	734	758	762	762			

**Underwater**



Sub	Admiral	Vigilant	Flash
			
772	776	790	794

# LED Strips

## LED Strips



InFlex



804

Ribbon



808

Dropper



816

Silicone C.

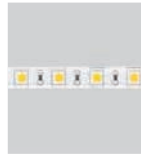

816

Side\_Strip



822

Rubber



826

# EMergency

## EMergency



Escape Route



834

Escape Signals



838

# Electronics

## Electronics



OVP



850

ON/OFF - C.C.



851

Control S. - C.C.



857

Converter

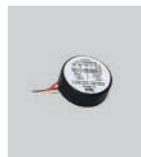

865

ON/OFF - C.V.



866

Control S. - C.V.



869

Power Switching



872

Controller 1-10V



875

Controller TRIAC



875

Controller DALI



876

Stylèd



879





## Indoor

Downlights



Track



Lines



Ceiling



Suspended



Wall



Decorative



Movable



## Outdoor

Downlights



Wall



Path



Signaling



Uplights



Projectors



Bollards



Lines



Underwater



LED Strips



Emergency



Electronics



Info / Index







# Downlight









# Downlight



---

<b>Vos</b>	Vos_R	Vos_RJ	Vos_Q	Vos_QY	Vos_QJ
					
	20	21	22	23	24

---

<b>Quantum</b>	Quantum	Quantum_Y	Quantum_J1	Quantum_J2
				
	28	30	31	32



---

<b>Warp</b>	Warp	Warp_Y
		
	36	37

---

<b>Epitax</b>	Epitax
	
	42

---

<b>Loro</b>	Loro_R	Loro_Q
		
	48	49

---

<b>Anton</b>	Anton_R	Anton_RJ	Anton_HV	Anton_Q	Anton_QJ	Anton_QX
						
	52	54	56	58	59	59

---

<b>Quarter</b>	Quarter_HV
	
	62

---

COB

COB44_R	COB44_RJ	COB20_R	COB20_RX	COB65_R	COB20_Q	COB65_Q
						
66	66	67	70	72	76	78

LV54 | HV54

LV54_RS	HV54_RS	LV54_QS	HV54_QS
			
82	84	86	87

Blob

Blob

90

Dave Pro

Dave Pro_1	Dave Pro_2
	
94	94

Mandy Pro

Mandy Pro

98

Cuadro

Cuadro_1	Cuadro_2	Cuadro_3
		
102	102	102

Illuminator

Illuminator_1	Illuminator_2	Illuminator_3	Accessories
			
106	106	106	108



***La versatilità funzionale dei  
downlight consente di illuminare  
da soffitti di diverse altezze,***

valorizzando le superfici verticali dell'ambiente ed i volumi degli oggetti presenti grazie alla **diversa apertura dell'angolo d'emissione** ed all'**intensità luminosa proporzionata** alle dimensioni dello spazio.

Il comfort visivo risulta poi fondamentale per poter proseguire l'attività per **tempi prolungati**, limitando l'affaticamento della vista senza rinunciare ad un livello d'illuminamento adeguato.

Diffused\_light\_emission

Openspace\_HVQ | 10 W | 3000 K

L'apparecchio soddisfa la necessità di un'**illuminazione diffusa** in quei contesti espositivi con **soffitti bassi e poco spessi**, che richiedono un dispositivo adattabile a spazi installativi esigui.

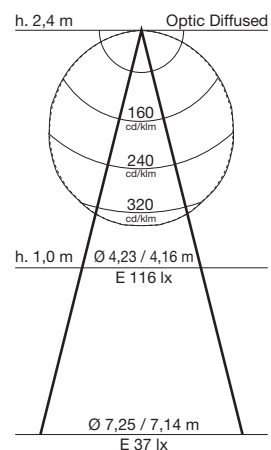

30° adjustable\_light\_emission

Illuminator\_1 | 15 W | 3000 K

Versione con potenza ridotta, dai valori di illuminamento comunque ottimi, per un'illuminazione efficace in ambienti retail con **soffitti bassi**. L'**ottica puntuale** permette di ottenere effetti luminosi circoscritti a determinate aree espositive.

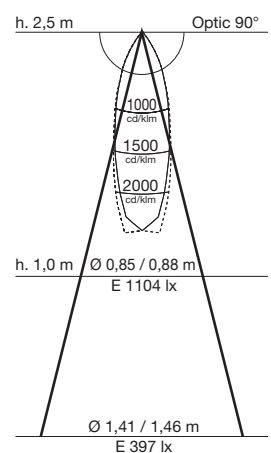

30° extractable\_light\_emission

Illuminator\_2 | 25 W | 3000 K

**Soffitti più alti** e spazi più ampi richiedono apparecchi con maggior potenza, mentre **ottiche precise** permettono di focalizzare l'illuminazione su determinate aree espositive.

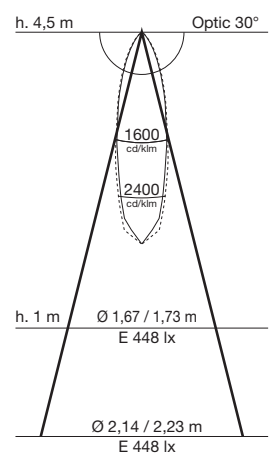

10°\_light\_emission

Dave Pro 2 | 40 W | 3000 K

L'adozione di **più ottiche puntuali** permette di ottenere un'**unica, vasta area ad illuminamento diffuso** con emissione diretta ed intensa, perfetta per grandi aree espositive.

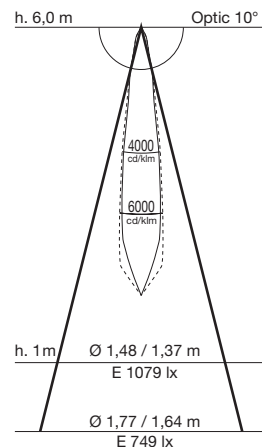

Diffused\_light\_emission

Openspace\_LVR | 30 W | 3000 K

Downlight potenti, dall'**emissione diffusa**: la loro luce morbida è adatta ad illuminare hall e zone di passaggio senza risultare fastidiosa, garantendo il massimo comfort visivo.

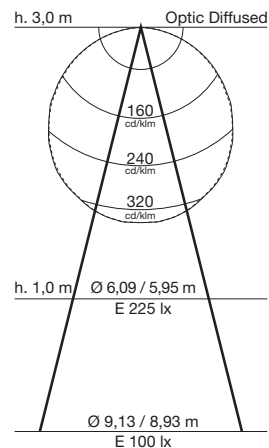

Diffused\_light\_emission

COB20\_R | 50 W | 4000 K

Grandi spazi ad uso pubblico necessitano di **alti livelli di illuminazione**. Incassi dall'**elevata potenza**, con ottica diffusa, permettono di ottenere una vasta illuminazione di qualità.

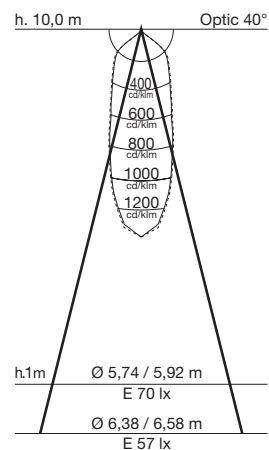



Asymmetric\_light\_emission

Warp\_Y | 17 W | 3000 K

**Luce wall washing** creata attraverso un'emissione asimmetrica: il riflettore dedicato plasma il fascio di luce e unitamente al vano ottico garantisce perdite di efficienza minime.

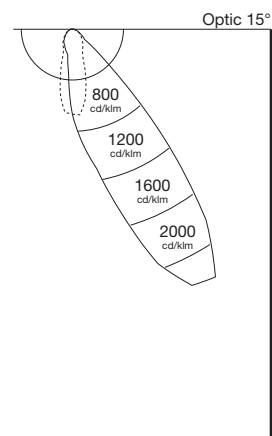

15°\_light\_emission

Quantum | 27 W | 3000 K

L'eccellenza per la **luce d'accento** dal controsoffitto: un vano ottico allungato dalla forma morbida ed organica contribuisce a concentrare e convogliare l'emissione.

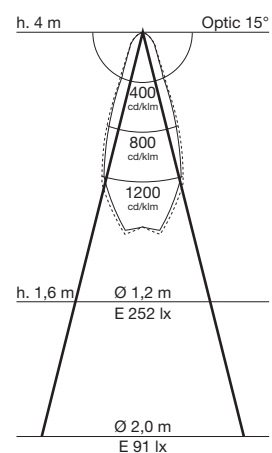

45°\_light\_emission

Vos\_R | 28 W | 3000 K

La **luce ambientale** dal massimo comfort visivo: il vano ottico a riflettanza controllata consente di contenere valori di luminanza e di abbagliamento percepito.

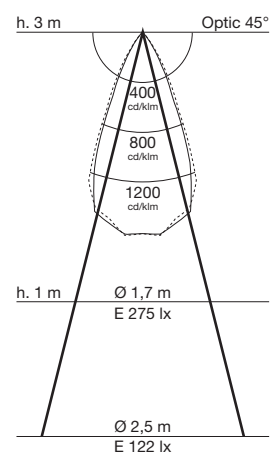
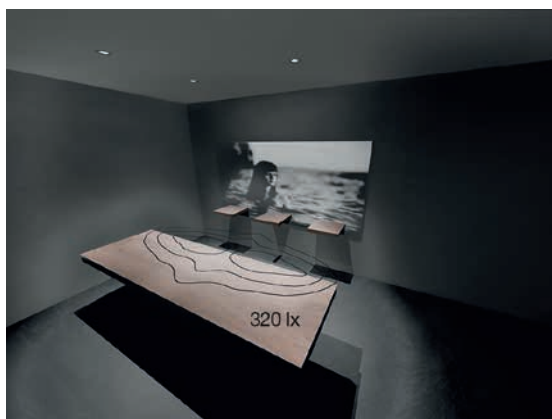

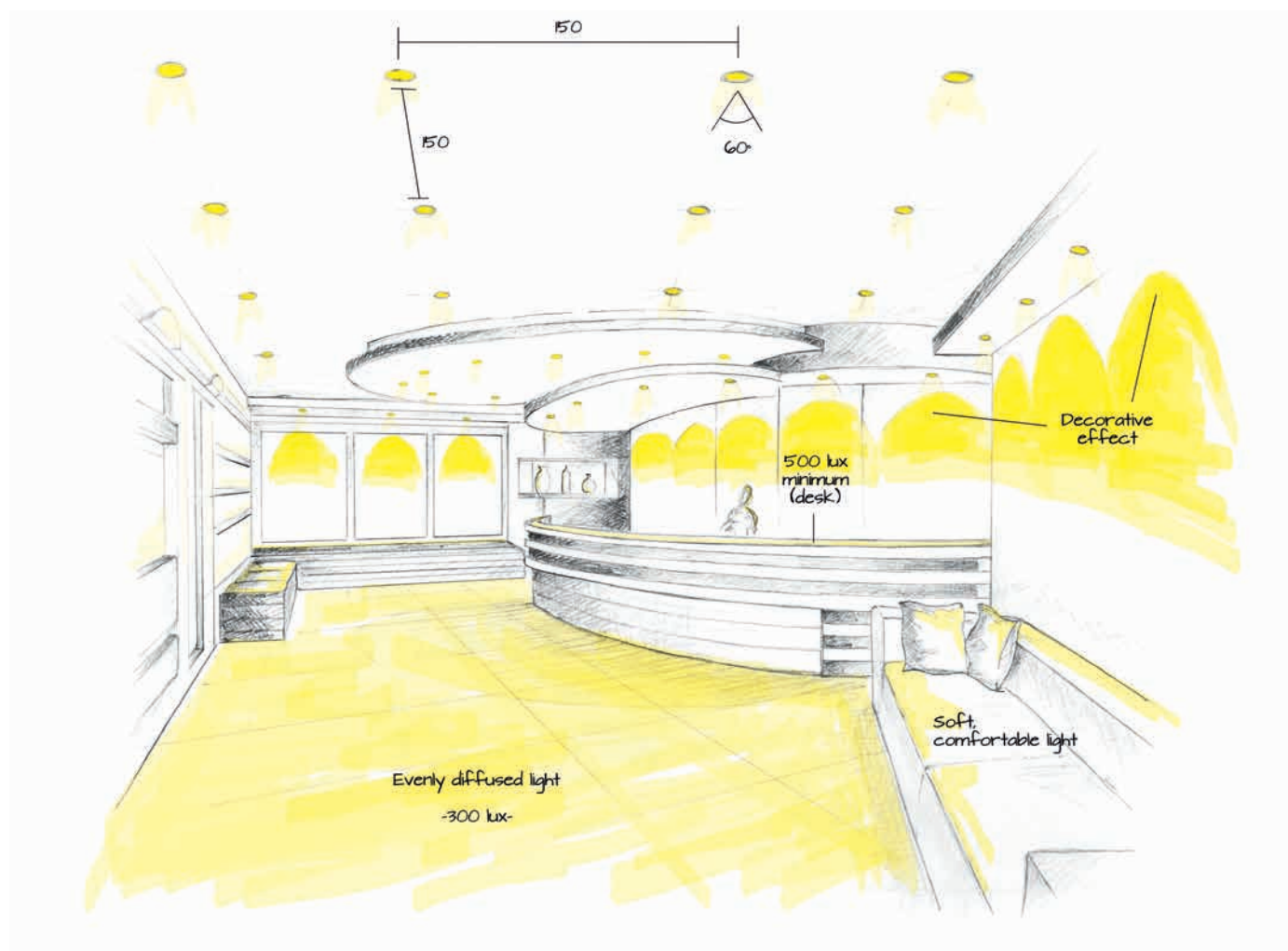

## Warp

60° emission  
2700 K  
71 lm/W

Schema di posizionamento regolare degli spot per una **luminosità uniforme** su tutte le superfici

Livello di **illuminamento nel rispetto della norma**, maggiore sul banco

Spot vicini alle pareti creano un piacevole **effetto estetico**

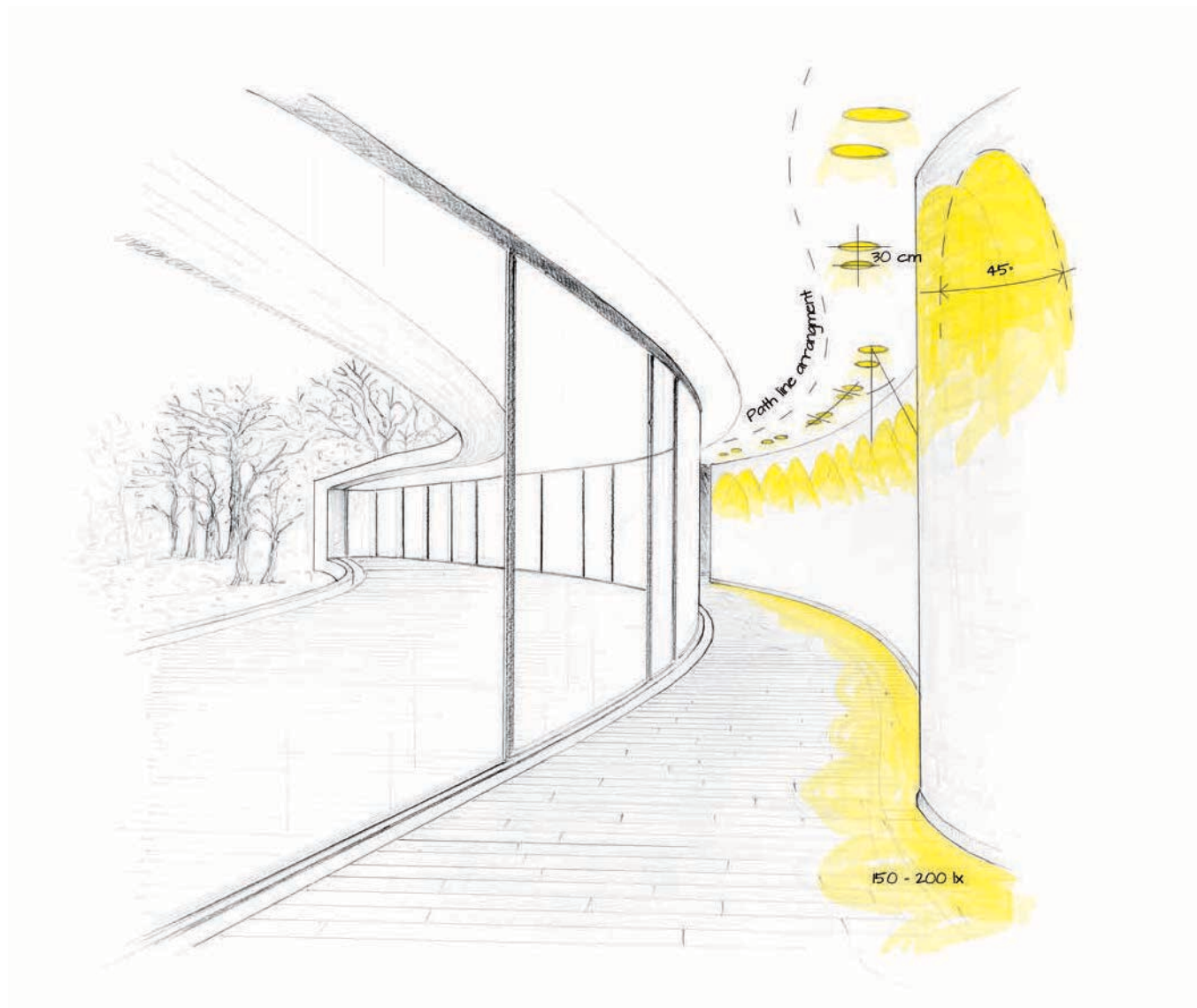

## Quantum\_Y

Asymmetric emission  
2700 K  
45°

**Emissione asimmetrica** direzionata verso le pareti che offre una visione prospettica allargata dell'ambiente

Installazione lungo la linea di percorrenza del corridoio per un'**illuminazione dinamica** dello spazio

Luce di tonalità bianco caldo (**2700 K**) che richiama le lampade alogene

# Vos

F.O.L.™



Fire Rating™



Tiling



Le famiglie di downlight Vos si contraddistinguono per un **gruppo ottico composto di riflettore con sistema di filtri F.O.L.™**. Le versioni fisse e basculanti, ad eccezione della versione asimmetrica, presentano **vano ottico a riflettanza controllata pin-hole** con fonte luminosa arretrata e schermata che garantisce la protezione dall'abbagliamento.

**Dissipazione termica passiva**  
Radiatore in alluminio pressofuso

**Gestione della luce**  
Corpo in alluminio e vano ottico verniciati di nero

**Robustezza minimalista**  
Sottile e resistente flangia in acciaio, con finitura gofrata



Vos\_R | Downlight | powerLED 8 W 630 mA

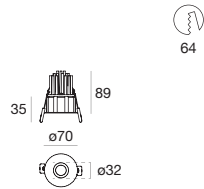

type		colour			optic	
White	CRI 80	<b>95510</b>	2700 K	639 lm	<b>M</b>	15° <b>15</b>
Black	CRI 80	<b>95511</b>	3000 K	674 lm	<b>W</b>	30° <b>30</b>
			4000 K	745 lm	<b>N</b>	60° <b>60</b>

<b>99129</b>	<b>99115</b>	<b>99114</b>
ON/OFF 1 art.	1-10V 1 - 2 art.	DALI 1 - 2 art.

Vos\_R | Downlight | powerLED 15 W 400 mA

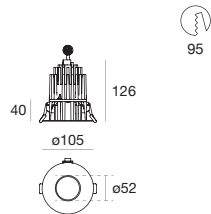

type		colour			optic	
White	CRI 95	<b>95524</b>	2700 K	1070 lm	<b>M</b>	15° <b>15</b>
Black	CRI 95	<b>95525</b>	3000 K	1160 lm	<b>W</b>	30° <b>30</b>
						45° <b>45</b>

White	CRI 80	<b>95512</b>	2700 K	1446 lm	<b>M</b>	15° <b>15</b>
Black	CRI 80	<b>95513</b>	3000 K	1560 lm	<b>W</b>	30° <b>30</b>
			4000 K	1670 lm	<b>N</b>	45° <b>45</b>

<b>99113</b>	<b>99116</b>	<b>99131</b>
ON/OFF 1 art.	1-10V 1 art.	DALI 1 art.

Vos\_R | Downlight | arrayLED 25 W 720 mA

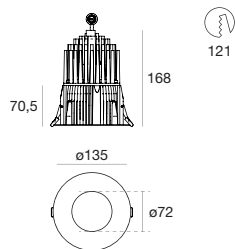

type		colour			optic	
White	CRI 95	<b>95548</b>	2700 K	2347 lm	<b>M</b>	15° <b>15</b>
Black	CRI 95	<b>95549</b>	3000 K	2511 lm	<b>W</b>	30° <b>30</b>
			4000 K	2695 lm	<b>N</b>	45° <b>45</b>

White	CRI 80	<b>95536</b>	2700 K	3101 lm	<b>M</b>	15° <b>15</b>
Black	CRI 80	<b>95537</b>	3000 K	3321 lm	<b>W</b>	30° <b>30</b>
			4000 K	3568 lm	<b>N</b>	45° <b>45</b>

<b>99112</b>	<b>99188</b>	<b>99330</b>
ON/OFF 1 art.	1-10V, DALI 1 art.	DALI 1 art.

## Vos\_RJ | Downlight | powerLED 8 W 630 mA

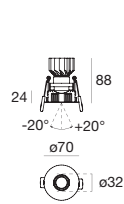

64

## type

White	CRI 80	<b>95824</b>
Black	CRI 80	<b>95825</b>

## colour

2700 K	639 lm	<b>M</b>
3000 K	674 lm	<b>W</b>
4000 K	745 lm	<b>N</b>

## optic

15°	<b>15</b>
30°	<b>30</b>
60°	<b>60</b>



99129

ON/OFF  
1 art.

99115

1-10V  
1 - 2 art.

99114

DALI  
1 - 2 art.

## Vos\_RJ | Downlight | powerLED 15 W 400 mA

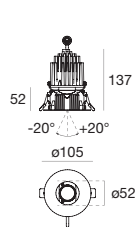

95

## type

White	CRI 80	<b>95865</b>
Black	CRI 80	<b>95866</b>

## colour

2700 K	1446 lm	<b>M</b>
3000 K	1560 lm	<b>W</b>
4000 K	1670 lm	<b>N</b>

## optic

15°	<b>15</b>
30°	<b>30</b>
45°	<b>45</b>



99113

ON/OFF  
1 art.

99116

1-10V  
1 art.

99131

DALI  
1 art.

## Vos\_RJ | Downlight | arrayLED 25 W 720 mA

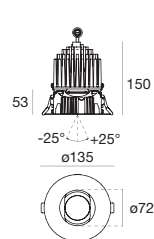

121

## type

White	CRI 95	<b>96285</b>
Black	CRI 95	<b>96286</b>

## colour

2700 K	2347 lm	<b>M</b>
3000 K	2511 lm	<b>W</b>
4000 K	2695 lm	<b>N</b>

## optic

15°	<b>15</b>
30°	<b>30</b>

White	CRI 80	<b>95958</b>
Black	CRI 80	<b>95959</b>

2700 K	3101 lm	<b>M</b>
3000 K	3321 lm	<b>W</b>
4000 K	3568 lm	<b>N</b>

15°	<b>15</b>
30°	<b>30</b>



99112

ON/OFF  
1 art.

99188

1-10V, DALI  
1 art.

99330

DALI  
1 art.

Vos\_Q | Downlight | powerLED 8 W 630 mA

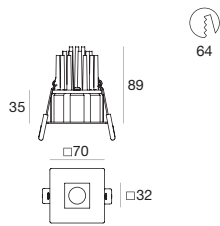

type		colour			optic	
White	CRI 80	<b>95560</b>	2700 K	639 lm	<b>M</b>	15° <b>15</b>
Black	CRI 80	<b>95561</b>	3000 K	674 lm	<b>W</b>	30° <b>30</b>
			4000 K	745 lm	<b>N</b>	60° <b>60</b>

<b>99129</b>	<b>99115</b>	<b>99114</b>
ON/OFF 1 art.	1-10V 1 - 2 art.	DALI 1 - 2 art.

Vos\_Q | Downlight | powerLED 15 W 400 mA

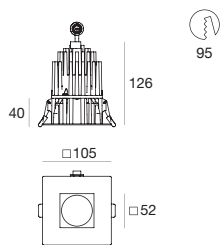

type		colour			optic	
White	CRI 95	<b>95574</b>	2700 K	1070 lm	<b>M</b>	15° <b>15</b>
Black	CRI 95	<b>95575</b>	3000 K	1160 lm	<b>W</b>	30° <b>30</b>
						45° <b>45</b>

White	CRI 80	<b>95562</b>	2700 K	1446 lm	<b>M</b>	15° <b>15</b>
Black	CRI 80	<b>95563</b>	3000 K	1560 lm	<b>W</b>	30° <b>30</b>
			4000 K	1670 lm	<b>N</b>	45° <b>45</b>

<b>99113</b>	<b>99116</b>	<b>99131</b>
ON/OFF 1 art.	1-10V 1 art.	DALI 1 art.

Vos\_Q | Downlight | arrayLED 25 W 720 mA

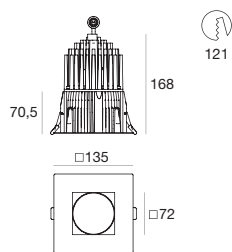

type		colour			optic	
White	CRI 95	<b>95598</b>	2700 K	2347 lm	<b>M</b>	15° <b>15</b>
Black	CRI 95	<b>95599</b>	3000 K	2511 lm	<b>W</b>	30° <b>30</b>
			4000 K	2695 lm	<b>N</b>	45° <b>45</b>

White	CRI 80	<b>95586</b>	2700 K	3101 lm	<b>M</b>	15° <b>15</b>
Black	CRI 80	<b>95587</b>	3000 K	3321 lm	<b>W</b>	30° <b>30</b>
			4000 K	3568 lm	<b>N</b>	45° <b>45</b>

<b>99112</b>	<b>99188</b>	<b>99330</b>
ON/OFF 1 art.	1-10V, DALI 1 art.	DALI 1 art.



Vos\_QY | Downlight | arrayLED 25 W 720 mA

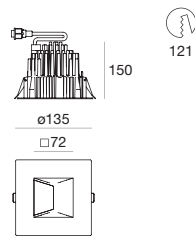
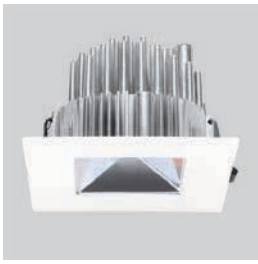

## type

White	CRI 80	<b>95857</b>
Black	CRI 80	<b>95858</b>

## colour

2700 K	3101 lm	<b>M</b>
3000 K	3321 lm	<b>W</b>
4000 K	3568 lm	<b>N</b>

## optic

Asym.	<b>07</b>
-------	-----------

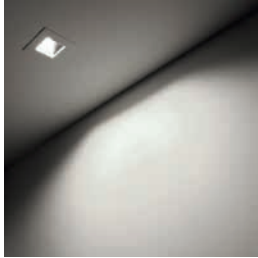
**99112**ON/OFF  
1 art.**99188**1-10V, DALI  
1 art.**99330**DALI  
1 art.

## "Messe" - Düsseldorf (Germany)

Installato a soffitto presso la reception dell'Ente Fiera a Düsseldorf, l'articolo Vos\_Q garantisce un fascio luminoso asimmetrico pulito e ben definito, proiettato a muro in maniera controllata.

La luce illumina efficacemente le pareti dell'ingresso ma, al tempo stesso, è discreta alla vista.

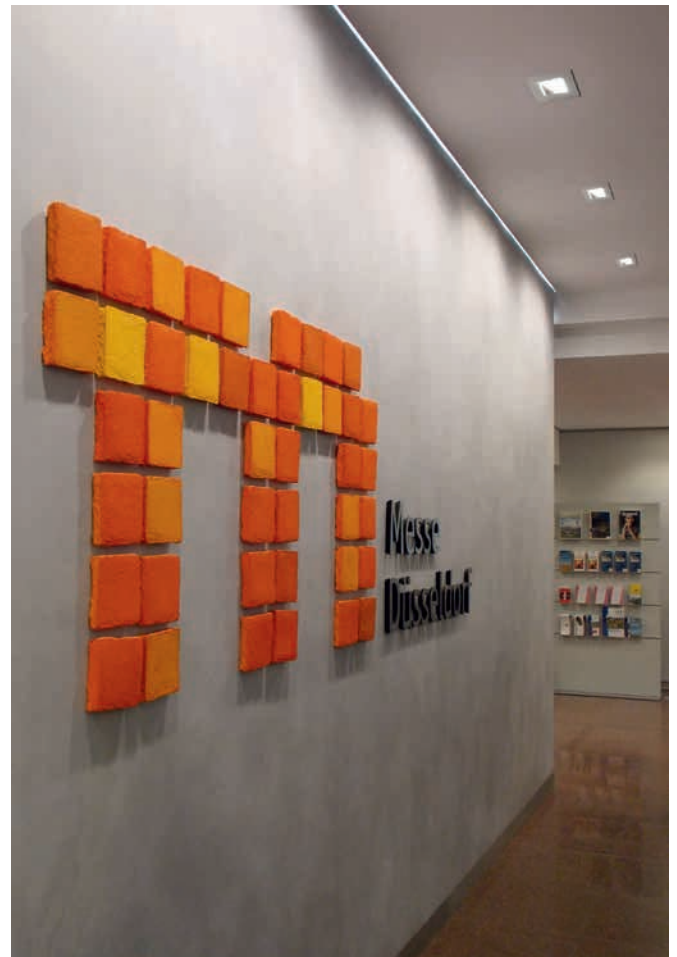

Vos\_QJ | Downlight | powerLED 8 W 630 mA

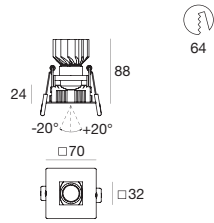

type		colour			optic	
White	CRI 80 <b>95826</b>	2700 K	639 lm	<b>M</b>	15°	<b>15</b>
Black	CRI 80 <b>95827</b>	3000 K	674 lm	<b>W</b>	30°	<b>30</b>
		4000 K	745 lm	<b>N</b>	60°	<b>60</b>

<b>99129</b> ON/OFF 1 art.	<b>99115</b> 1-10V 1 - 2 art.	<b>99114</b> DALI 1 - 2 art.

Vos\_QJ | Downlight | powerLED 15 W 400 mA

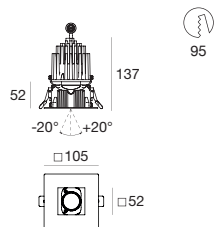

type		colour			optic	
White	CRI 80 <b>95956</b>	2700 K	1446 lm	<b>M</b>	15°	<b>15</b>
Black	CRI 80 <b>95957</b>	3000 K	1560 lm	<b>W</b>	30°	<b>30</b>
		4000 K	1670 lm	<b>N</b>	45°	<b>45</b>

<b>99113</b> ON/OFF 1 art.	<b>99116</b> 1-10V 1 art.	<b>99131</b> DALI 1 art.

Vos\_QJ | Downlight | arrayLED 25 W 720 mA

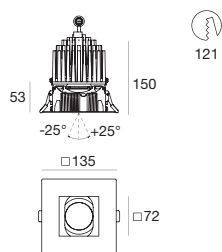

type		colour			optic	
White	CRI 95 <b>96287</b>	2700 K	2347 lm	<b>M</b>	15°	<b>15</b>
Black	CRI 95 <b>96288</b>	3000 K	2511 lm	<b>W</b>	30°	<b>30</b>
		4000 K	2695 lm	<b>N</b>		
White	CRI 80 <b>95960</b>	2700 K	3101 lm	<b>M</b>	15°	<b>15</b>
Black	CRI 80 <b>95961</b>	3000 K	3321 lm	<b>W</b>	30°	<b>30</b>
		4000 K	3568 lm	<b>N</b>		

<b>99112</b> ON/OFF 1 art.	<b>99188</b> 1-10V, DALI 1 art.	<b>99330</b> DALI 1 art.



# Quantum



reddot award 2015  
winner

F.O.L.™



Fire Rating®



Tiling



Downlight dalla forma organica, con un vano ottico profondo e dalle linee morbide, che permette la perfetta integrazione architettonica. La **sorgente luminosa arretrata** ed il **gruppo ottico fornito di sistema di filtri F.O.L.™** garantiscono elevata pulizia del fascio e comfort visivo.

**Dissipazione termica passiva**  
Radiatore in alluminio pressofuso

**Gestione della luce**  
Comfort visivo garantito dalla fonte luminosa arretrata

**Estetica armoniosa**  
Vano ottico con finitura gofrata oppure oro "warm & chic"

**Red Dot Awards**  
Vincitore del Red Dot Awards 2015 per le linee armoniose ed il comfort visivo



**Quantum** | Downlight | powerLED 2 W 630 mA

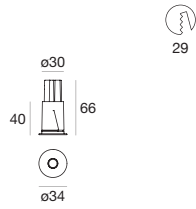

type		colour			optic	
White	CRI 80 <b>95840</b>	2700 K	195 lm	<b>M</b>	8°	<b>08</b>
Black	CRI 80 <b>95841</b>	3000 K	208 lm	<b>W</b>	15°	<b>15</b>
Gold	CRI 80 <b>96433</b>	4000 K	222 lm	<b>N</b>	30°	<b>30</b>
					45°	<b>45</b>

<b>89147</b>	<b>99115</b>	<b>99114</b>
ON/OFF 1 - 2 art.	1-10V 1 - 10 art.	DALI 1 - 10 art.

**Quantum** | Downlight | powerLED 6 W 500 mA

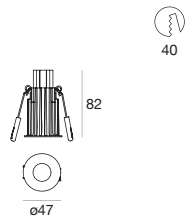

type		colour			optic	
White	CRI 80 <b>95843</b>	2700 K	557 lm	<b>M</b>	15°	<b>15</b>
Black	CRI 80 <b>95844</b>	3000 K	588 lm	<b>W</b>	30°	<b>30</b>
Gold	CRI 80 <b>96434</b>	4000 K	650 lm	<b>N</b>	45°	<b>45</b>

<b>99128</b>	<b>99115</b>	<b>99114</b>
ON/OFF 1 art.	1-10V 1 - 3 art.	DALI 1 - 3 art.

**Quantum** | Downlight | powerLED 15 W 400 mA

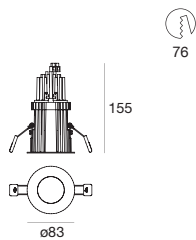

type		colour			optic	
White	CRI 95 <b>95852</b>	2700 K	1070 lm	<b>M</b>	15°	<b>15</b>
Black	CRI 95 <b>95853</b>	3000 K	1160 lm	<b>W</b>	30°	<b>30</b>
Gold	CRI 95 <b>96436</b>				45°	<b>45</b>

White	CRI 80 <b>95849</b>	2700 K	1446 lm	<b>M</b>	15°	<b>15</b>
Black	CRI 80 <b>95850</b>	3000 K	1560 lm	<b>W</b>	30°	<b>30</b>
Gold	CRI 80 <b>96435</b>	4000 K	1670 lm	<b>N</b>	45°	<b>45</b>

<b>99150</b>	<b>99249</b>	<b>99151</b>
ON/OFF 1 art.	1-10V 1 art.	DALI 1 art.

**Quantum** | Downlight | arrayLED 25 W 720 mA

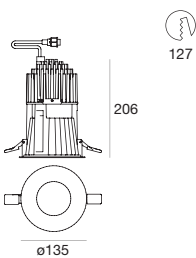

type		colour			optic	
White	CRI 95 <b>96359</b>	2700 K	2347 lm	<b>M</b>	15°	<b>15</b>
Black	CRI 95 <b>96360</b>	3000 K	2511 lm	<b>W</b>	30°	<b>30</b>
Gold	CRI 95 <b>96362</b>	4000 K	2695 lm	<b>N</b>	45°	<b>45</b>

White	CRI 80 <b>96363</b>	2700 K	3101 lm	<b>M</b>	15°	<b>15</b>
Black	CRI 80 <b>96364</b>	3000 K	3321 lm	<b>W</b>	30°	<b>30</b>
Gold	CRI 80 <b>96366</b>	4000 K	3568 lm	<b>N</b>	45°	<b>45</b>

<b>99112</b>	<b>99188</b>	<b>99330</b>
ON/OFF 1 art.	1-10V, DALI 1 art.	DALI 1 art.



**Quantum\_Y** | Downlight | powerLED 2 W 630 mA

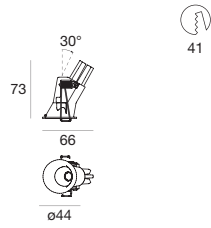

type		colour			optic	
White	CRI 80 <b>95996</b>	2700 K	195 lm	<b>M</b>	8°	<b>08</b>
Black	CRI 80 <b>95997</b>	3000 K	208 lm	<b>W</b>	15°	<b>15</b>
Gold	CRI 80 <b>96445</b>	4000 K	222 lm	<b>N</b>	30°	<b>30</b>
					45°	<b>45</b>

<b>89147</b>	<b>99115</b>	<b>99114</b>
ON/OFF 1 - 2 art.	1-10V 1 - 10 art.	DALI 1 - 10 art.

**Quantum\_Y** | Downlight | powerLED 6 W 500 mA

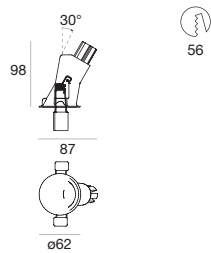

type		colour			optic	
White	CRI 80 <b>95999</b>	2700 K	557 lm	<b>M</b>	15°	<b>15</b>
Black	CRI 80 <b>96000</b>	3000 K	588 lm	<b>W</b>	30°	<b>30</b>
Gold	CRI 80 <b>96446</b>	4000 K	650 lm	<b>N</b>	45°	<b>45</b>

<b>99128</b>	<b>99115</b>	<b>99114</b>
ON/OFF 1 art.	1-10V 1 - 3 art.	DALI 1 - 3 art.

**Quantum\_Y** | Downlight | powerLED 15 W 400 mA

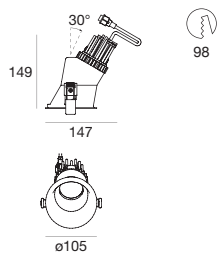

type		colour			optic	
White	CRI 95 <b>95990</b>	2700 K	1070 lm	<b>M</b>	15°	<b>15</b>
Black	CRI 95 <b>95991</b>	3000 K	1160 lm	<b>W</b>	30°	<b>30</b>
Gold	CRI 95 <b>96448</b>				45°	<b>45</b>
White	CRI 80 <b>96002</b>	2700 K	1446 lm	<b>M</b>	15°	<b>15</b>
Black	CRI 80 <b>96003</b>	3000 K	1560 lm	<b>W</b>	30°	<b>30</b>
Gold	CRI 80 <b>96447</b>	4000 K	1670 lm	<b>N</b>	45°	<b>45</b>

<b>99113</b>	<b>99116</b>	<b>99131</b>
ON/OFF 1 art.	1-10V 1 art.	DALI 1 art.



## Quantum\_J1 | Downlight | powerLED 2 W 630 mA

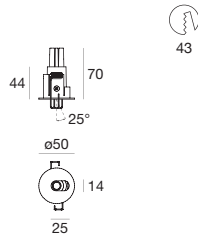

43

## type

White	CRI 80	<b>95987</b>
Black	CRI 80	<b>95988</b>
Gold	CRI 80	<b>96437</b>

## colour

2700 K	195 lm	<b>M</b>
3000 K	208 lm	<b>W</b>
4000 K	222 lm	<b>N</b>

## optic

8°	<b>08</b>
15°	<b>15</b>
30°	<b>30</b>
45°	<b>45</b>



<b>89147</b>	<b>99115</b>	<b>99114</b>
ON/OFF 1 - 2 art.	1-10V 1 - 10 art.	DALI 1 - 10 art.

## Quantum\_J1 | Downlight | powerLED 6 W 500 mA

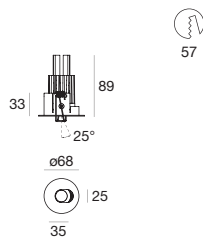

57

## type

White	CRI 80	<b>95984</b>
Black	CRI 80	<b>95985</b>
Gold	CRI 80	<b>96438</b>

## colour

2700 K	557 lm	<b>M</b>
3000 K	588 lm	<b>W</b>
4000 K	650 lm	<b>N</b>

## optic

15°	<b>15</b>
30°	<b>30</b>



<b>99128</b>	<b>99115</b>	<b>99114</b>
ON/OFF 1 art.	1-10V 1 - 3 art.	DALI 1 - 3 art.

## Quantum\_J1 | Downlight | powerLED 15 W 400 mA

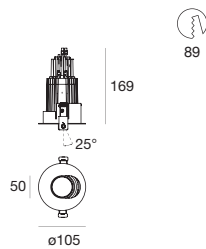

89

## type

White	CRI 95	<b>95978</b>
Black	CRI 95	<b>95979</b>
Gold	CRI 95	<b>96440</b>

## colour

2700 K	1070 lm	<b>M</b>
3000 K	1160 lm	<b>W</b>

## optic

15°	<b>15</b>
30°	<b>30</b>
45°	<b>45</b>



White	CRI 80	<b>95993</b>	2700 K	1446 lm	<b>M</b>	15°	<b>15</b>
Black	CRI 80	<b>95994</b>	3000 K	1560 lm	<b>W</b>	30°	<b>30</b>
Gold	CRI 80	<b>96439</b>	4000 K	1670 lm	<b>N</b>	45°	<b>45</b>

<b>99150</b>	<b>99249</b>	<b>99151</b>
ON/OFF 1 art.	1-10V 1 art.	DALI 1 art.

## Quantum\_J1 | Downlight | arrayLED 25 W 720 mA

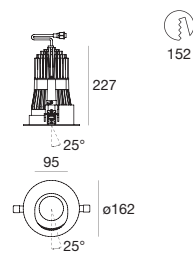

152

## type

White	CRI 95	<b>96367</b>
Black	CRI 95	<b>96368</b>
Gold	CRI 95	<b>96370</b>

## colour

2700 K	2347 lm	<b>M</b>
3000 K	2511 lm	<b>W</b>
4000 K	2695 lm	<b>N</b>

## optic

15°	<b>15</b>
30°	<b>30</b>
45°	<b>45</b>



White	CRI 80	<b>96371</b>	2700 K	3101 lm	<b>M</b>	15°	<b>15</b>
Black	CRI 80	<b>96372</b>	3000 K	3321 lm	<b>W</b>	30°	<b>30</b>
Gold	CRI 80	<b>96374</b>	4000 K	3568 lm	<b>N</b>	45°	<b>45</b>

<b>99112</b>	<b>99188</b>	<b>99330</b>
ON/OFF 1 art.	1-10V, DALI 1 art.	DALI 1 art.

**Quantum\_J2** | Downlight | powerLED 2 W 630 mA

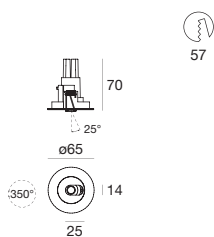

type		colour			optic	
White	CRI 80 <b>96264</b>	2700 K	195 lm	<b>M</b>	8°	<b>08</b>
Black	CRI 80 <b>96265</b>	3000 K	208 lm	<b>W</b>	15°	<b>15</b>
Gold	CRI 80 <b>96441</b>	4000 K	222 lm	<b>N</b>	30°	<b>30</b>
					45°	<b>45</b>

<b>89147</b>	<b>99115</b>	<b>99114</b>
ON/OFF 1 - 2 art.	1-10V 1 - 10 art.	DALI 1 - 10 art.

**Quantum\_J2** | Downlight | powerLED 6 W 500 mA

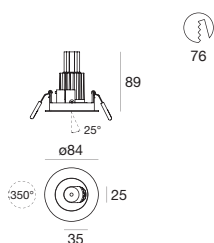

type		colour			optic	
White	CRI 80 <b>96267</b>	2700 K	557 lm	<b>M</b>	15°	<b>15</b>
Black	CRI 80 <b>96268</b>	3000 K	588 lm	<b>W</b>	30°	<b>30</b>
Gold	CRI 80 <b>96442</b>	4000 K	650 lm	<b>N</b>		

<b>99128</b>	<b>99115</b>	<b>99114</b>
ON/OFF 1 art.	1-10V 1 - 3 art.	DALI 1 - 3 art.

**Quantum\_J2** | Downlight | powerLED 15 W 400 mA

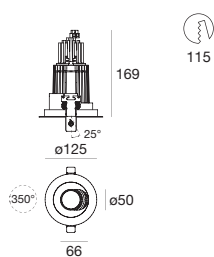

type		colour			optic	
White	CRI 95 <b>96276</b>	2700 K	1070 lm	<b>M</b>	15°	<b>15</b>
Black	CRI 95 <b>96277</b>	3000 K	1160 lm	<b>W</b>	30°	<b>30</b>
Gold	CRI 95 <b>96444</b>				45°	<b>45</b>
White	CRI 80 <b>96273</b>	2700 K	1446 lm	<b>M</b>	15°	<b>15</b>
Black	CRI 80 <b>96274</b>	3000 K	1560 lm	<b>W</b>	30°	<b>30</b>
Gold	CRI 80 <b>96443</b>	4000 K	1670 lm	<b>N</b>	45°	<b>45</b>

<b>99150</b>	<b>99249</b>	<b>99151</b>
ON/OFF 1 art.	1-10V 1 art.	DALI 1 art.



# Warp

F.O.L.™



Downlight con una flangia sottile che armonizza con il controsoffitto: la sua forma è stata appositamente concepita per ottimizzare l'efficienza luminosa garantendo al contempo un ottimo comfort visivo.

**Dissipazione termica passiva**  
Radiatore in alluminio pressofuso

**Gestione della luce**  
Comfort visivo grazie alla fonte luminosa arretrata

**Estetica armoniosa**  
Vano ottico con finitura gofrata oppure oro "warm & chic"



**Warp** | Downlight | powerLED 2 W 630 mA

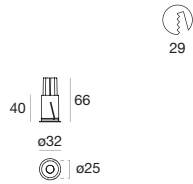

type		colour			optic	
White	CRI 80 <b>95700</b>	2700 K	195 lm	<b>M</b>	8°	<b>08</b>
Black	CRI 80 <b>95701</b>	3000 K	208 lm	<b>W</b>	15°	<b>15</b>
Gold	CRI 80 <b>95703</b>	4000 K	222 lm	<b>N</b>	30°	<b>30</b>
					45°	<b>45</b>

<b>89147</b>	<b>99115</b>	<b>99114</b>
ON/OFF	1-10V	DALI
1 - 2 art.	1 - 10 art.	1 - 10 art.

**Warp** | Downlight | powerLED 8 W 630 mA

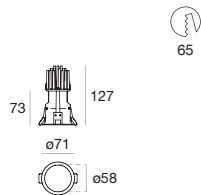

type		colour			optic	
White	CRI 80 <b>95704</b>	2700 K	639 lm	<b>M</b>	15°	<b>15</b>
Black	CRI 80 <b>95705</b>	3000 K	674 lm	<b>W</b>	30°	<b>30</b>
Gold	CRI 80 <b>95707</b>	4000 K	745 lm	<b>N</b>	60°	<b>60</b>

<b>99129</b>	<b>99115</b>	<b>99114</b>
ON/OFF	1-10V	DALI
1 art.	1 - 2 art.	1 - 2 art.

**Warp** | Downlight | powerLED 15 W 400 mA

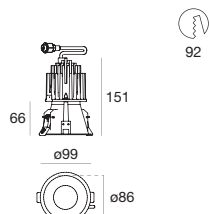

type		colour			optic	
White	CRI 95 <b>95732</b>	2700 K	1070 lm	<b>M</b>	15°	<b>15</b>
Black	CRI 95 <b>95733</b>	3000 K	1160 lm	<b>W</b>	30°	<b>30</b>
Gold	CRI 95 <b>95735</b>				60°	<b>60</b>
White	CRI 80 <b>95708</b>	2700 K	1446 lm	<b>M</b>	15°	<b>15</b>
Black	CRI 80 <b>95709</b>	3000 K	1560 lm	<b>W</b>	30°	<b>30</b>
Gold	CRI 80 <b>95711</b>	4000 K	1670 lm	<b>N</b>	60°	<b>60</b>

<b>99113</b>	<b>99116</b>	<b>99131</b>
ON/OFF	1-10V	DALI
1 art.	1 art.	1 art.

**Warp** | Downlight | arrayLED 25 W 720 mA

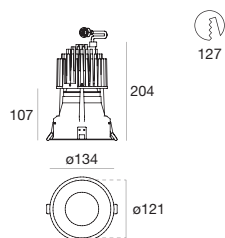

type		colour			optic	
White	CRI 95 <b>95780</b>	2700 K	2347 lm	<b>M</b>	15°	<b>15</b>
Black	CRI 95 <b>95781</b>	3000 K	2511 lm	<b>W</b>	30°	<b>30</b>
Gold	CRI 95 <b>95783</b>	4000 K	2695 lm	<b>N</b>	60°	<b>60</b>
White	CRI 80 <b>95756</b>	2700 K	3101 lm	<b>M</b>	15°	<b>15</b>
Black	CRI 80 <b>95757</b>	3000 K	3321 lm	<b>W</b>	30°	<b>30</b>
Gold	CRI 80 <b>95759</b>	4000 K	3568 lm	<b>N</b>	60°	<b>60</b>

<b>99112</b>	<b>99188</b>	<b>99330</b>
ON/OFF	1-10V, DALI	DALI
1 art.	1 art.	1 art.

## Warp\_Y | Downlight | powerLED 8 W 630 mA

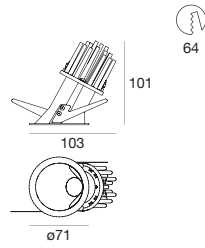

## type

White	CRI 80	<b>96217</b>
Black	CRI 80	<b>96218</b>
Gold	CRI 80	<b>96220</b>

## colour

2700 K	639 lm	<b>M</b>
3000 K	674 lm	<b>W</b>
4000 K	745 lm	<b>N</b>

## optic

15°	<b>15</b>
30°	<b>30</b>
60°	<b>60</b>

<b>99129</b>	<b>99115</b>	<b>99114</b>
ON/OFF 1 art.	1-10V 1 - 2 art.	DALI 1 - 2 art.

## Warp\_Y | Downlight | powerLED 15 W 400 mA

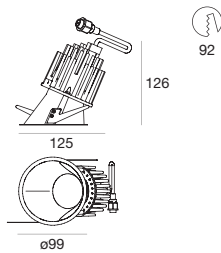

## type

White	CRI 80	<b>96221</b>
Black	CRI 80	<b>96222</b>
Gold	CRI 80	<b>96224</b>

## colour

2700 K	1446 lm	<b>M</b>
3000 K	1560 lm	<b>W</b>
4000 K	1670 lm	<b>N</b>

## optic

15°	<b>15</b>
30°	<b>30</b>
60°	<b>60</b>

<b>99113</b>	<b>99116</b>	<b>99131</b>
ON/OFF 1 art.	1-10V 1 art.	DALI 1 art.

## Warp\_Y | Downlight | arrayLED 25 W 720 mA

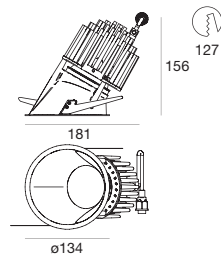

## type

White	CRI 80	<b>96229</b>
Black	CRI 80	<b>96230</b>
Gold	CRI 80	<b>96232</b>

## colour

2700 K	3101 lm	<b>M</b>
3000 K	3321 lm	<b>W</b>
4000 K	3568 lm	<b>N</b>

## optic

15°	<b>15</b>
30°	<b>30</b>
60°	<b>60</b>

<b>99112</b>	<b>99188</b>	<b>99330</b>
ON/OFF 1 art.	1-10V, DALI 1 art.	DALI 1 art.







# Epitax



Downlight estraibile che, grazie all'**assenza di flangia** e all'**ottica arretrata**, si fonde con l'architettura permettendo di creare giochi di volumi. Epitax offre la possibilità di posizionamento ad incasso a raso con il controsoffitto oppure a semincasso e con una semplice rotazione della flangia.

**Trimless**

Possibilità di posizionamento ad incasso a raso o a semi-incasso

**Dissipazione termica passiva**

Radiatore in alluminio pressofuso

**Estetica armoniosa**

Vano ottico con finitura gofrata oppure oro "warm & chic"

**Corpo in policarbonato (vers. 8 W e 15 W)**

Non surriscalda le superfici su cui viene installato



**Epitax** | Downlight | powerLED 2 W 630 mA



type		colour			optic	
White	CRI 80 <b>97102</b>	2700 K	195 lm	<b>M</b>	8°	<b>08</b>
Black	CRI 80 <b>97103</b>	3000 K	208 lm	<b>W</b>	15°	<b>15</b>
Gold	CRI 80 <b>97104</b>	4000 K	222 lm	<b>N</b>	30°	<b>30</b>
					45°	<b>45</b>

<b>89147</b>	<b>99115</b>	<b>99114</b>
ON/OFF 1 - 2 art.	1-10V 1 - 10 art.	DALI 1 - 10 art.

**Epitax** | Downlight | powerLED 6 W 500 mA

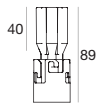

type		colour			optic	
White	CRI 80 <b>91384</b>	2700 K	660 lm	<b>M</b>	15°	<b>15</b>
Black	CRI 80 <b>91385</b>	3000 K	712 lm	<b>W</b>	45°	<b>45</b>
Gold	CRI 80 <b>91389</b>	4000 K	764 lm	<b>N</b>		

<b>99128</b>	<b>99115</b>	<b>99114</b>
ON/OFF 1 art.	1-10V 1 - 3 art.	DALI 1 - 3 art.

**Epitax** | Downlight | powerLED 8 W 630 mA

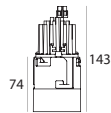

type		colour			optic	
White	CRI 80 <b>97105</b>	2700 K	639 lm	<b>M</b>	15°	<b>15</b>
Black	CRI 80 <b>97106</b>	3000 K	674 lm	<b>W</b>	30°	<b>30</b>
Gold	CRI 80 <b>97107</b>	4000 K	745 lm	<b>N</b>	60°	<b>60</b>

<b>99129</b>	<b>99115</b>	<b>99114</b>
ON/OFF 1 art.	1-10V 1 - 2 art.	DALI 1 - 2 art.

**Epitax** | Downlight | powerLED 15 W 400 mA

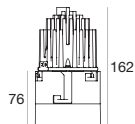

type		colour			optic	
White	CRI 95 <b>97111</b>	2700 K	1070 lm	<b>M</b>	15°	<b>15</b>
Black	CRI 95 <b>97112</b>	3000 K	1160 lm	<b>W</b>	30°	<b>30</b>
Gold	CRI 95 <b>97113</b>				60°	<b>60</b>

White	CRI 80 <b>97108</b>	2700 K	1446 lm	<b>M</b>	15°	<b>15</b>
Black	CRI 80 <b>97109</b>	3000 K	1560 lm	<b>W</b>	30°	<b>30</b>
Gold	CRI 80 <b>97110</b>	4000 K	1670 lm	<b>N</b>	60°	<b>60</b>

<b>99113</b>	<b>99116</b>	<b>99131</b>
ON/OFF 1 art.	1-10V 1 art.	DALI 1 art.

**Epitax 2 W | Frameless outer-casing**



type

Anod. Al. **98501**

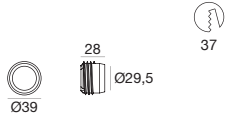

**Epitax 2 W | Outer-casing**



type

White **98527**

Black **98528**

Gold **98529**

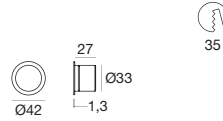

**Epitax 6 W | Frameless outer-casing**



type

Anod. Al. **98502**

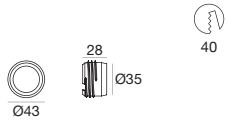

**Epitax 6 W | Outer-casing**



type

White **98530**

Black **98531**

Gold **98532**

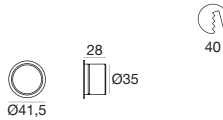

**Epitax 8 W | Frameless outer-casing**

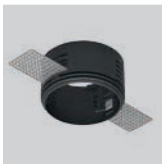

type

Anod. Al. **98499**

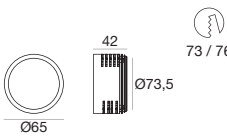

**Epitax 8 W | Outer-casing**



type

White **98533**

Black **98534**

Gold **98535**

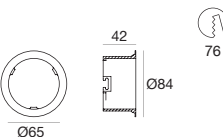

**Epitax 15 W | Frameless outer-casing**



type

Anod. Al. **98500**

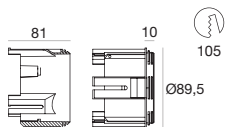

**Epitax 15 W | Outer-casing**



type

White **98536**

Black **98537**

Gold **98538**

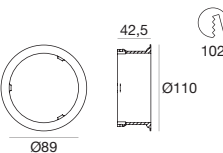

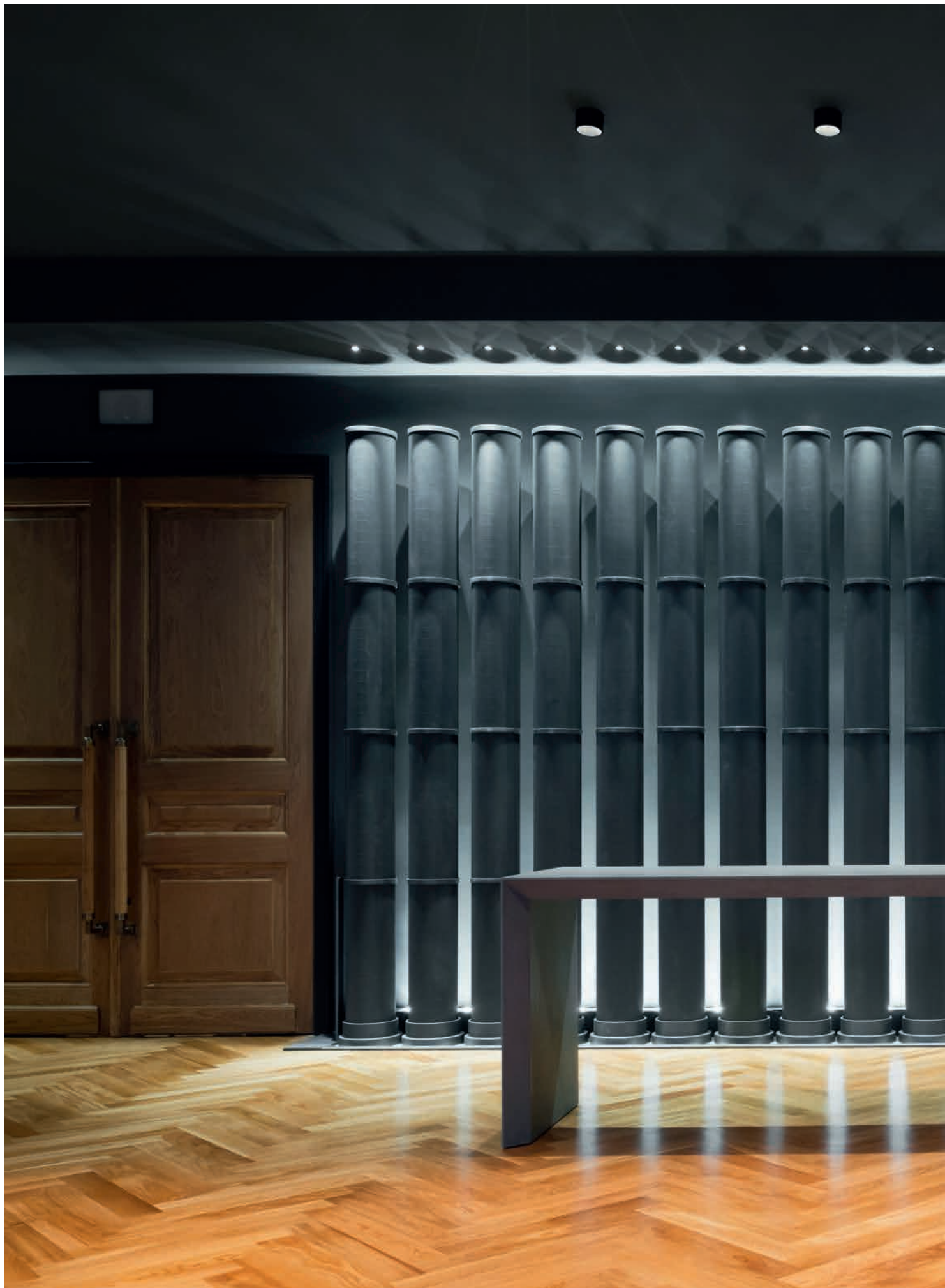



# Loro

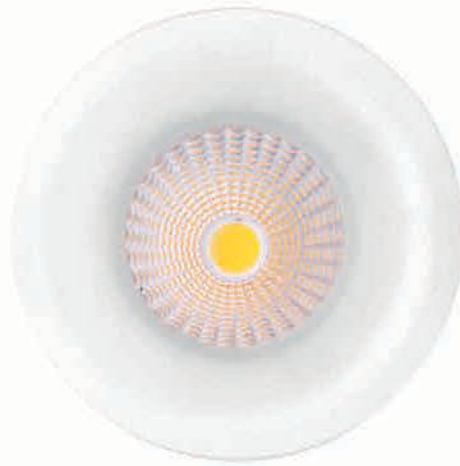



Concepito appositamente per controsoffitti con spazio di manovra limitato, Loro è caratterizzato da un **dissipatore posteriore curvato che riduce la profondità di incasso**. Il vano ottico dalle linee morbide contribuisce a creare un senso di continuità con il soffitto mentre la sorgente luminosa arretrata garantisce un ottimo comfort visivo.

**Dissipazione termica passiva**

Radiatore in alluminio pressofuso a dissipazione laterale per limitare la profondità di incasso

**Gestione della luce**

Comfort visivo grazie alla fonte luminosa arretrata

**Estetica armoniosa**

Vano ottico con finitura gofrata oppure oro "warm & chic"

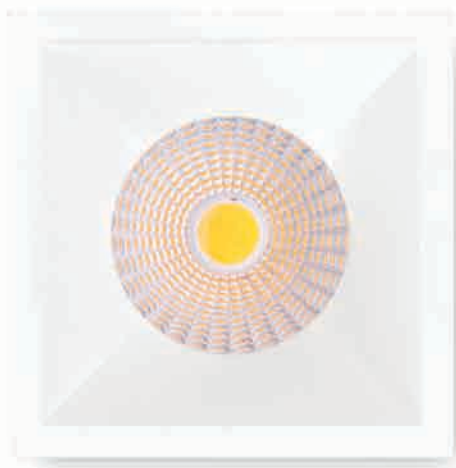

**Loro\_R** | Downlight | arrayLED 8 W 220 mA

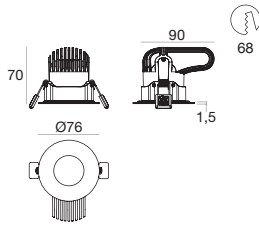

type		colour			optic	
White	CRI 95 <b>97920</b>	2700 K	730 lm	<b>M</b>	15°	<b>15</b>
Black	CRI 95 <b>97921</b>	3000 K	782 lm	<b>W</b>	30°	<b>30</b>
Grey	CRI 95 <b>97924</b>	4000 K	842 lm	<b>N</b>	60°	<b>60</b>
Gold	CRI 95 <b>97925</b>					
White	CRI 80 <b>97695</b>	2700 K	970 lm	<b>M</b>	15°	<b>15</b>
Black	CRI 80 <b>97696</b>	3000 K	1038 lm	<b>W</b>	30°	<b>30</b>
Grey	CRI 80 <b>97697</b>	4000 K	1038 lm	<b>N</b>	60°	<b>60</b>
Gold	CRI 80 <b>97698</b>					

<b>99198</b>	<b>99249</b>	<b>99151</b>
ON/OFF 1 art.	1-10V 1 art.	DALI 1 art.

**Loro\_R** | Downlight | arrayLED 13 W 350 mA

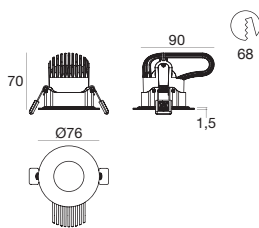

type		colour			optic	
White	CRI 95 <b>91749</b>	2700 K	1069 lm	<b>M</b>	15°	<b>15</b>
Black	CRI 95 <b>91750</b>	3000 K	1146 lm	<b>W</b>	30°	<b>30</b>
Grey	CRI 95 <b>91751</b>	4000 K	1234 lm	<b>N</b>	60°	<b>60</b>
Gold	CRI 95 <b>91752</b>					
White	CRI 80 <b>91204</b>	2700 K	1421 lm	<b>M</b>	15°	<b>15</b>
Black	CRI 80 <b>91205</b>	3000 K	1520 lm	<b>W</b>	30°	<b>30</b>
Grey	CRI 80 <b>91206</b>	4000 K	1520 lm	<b>N</b>	60°	<b>60</b>
Gold	CRI 80 <b>91207</b>					

<b>99126</b>	<b>99115</b>	<b>99114</b>
ON/OFF 1 art.	1-10V 1 art.	DALI 1 art.

**Loro\_R** | Downlight | arrayLED 18 W 500 mA

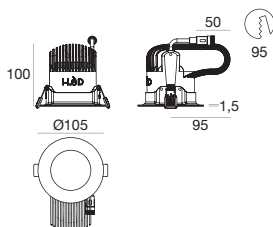

type		colour			optic	
White	CRI 95 <b>91528</b>	2700 K	1476 lm	<b>M</b>	15°	<b>15</b>
Black	CRI 95 <b>91541</b>	3000 K	1584 lm	<b>W</b>	30°	<b>30</b>
Grey	CRI 95 <b>91542</b>	4000 K	1818 lm	<b>N</b>	60°	<b>60</b>
Gold	CRI 95 <b>91544</b>					
White	CRI 80 <b>91518</b>	2700 K	1818 lm	<b>M</b>	15°	<b>15</b>
Black	CRI 80 <b>91519</b>	3000 K	1944 lm	<b>W</b>	30°	<b>30</b>
Grey	CRI 80 <b>91520</b>	4000 K	2106 lm	<b>N</b>	60°	<b>60</b>
Gold	CRI 80 <b>91521</b>					

<b>99106</b>	<b>99115</b>	<b>99114</b>
ON/OFF 1 art.	1-10V 1 art.	DALI 1 art.

**Loro\_X** | Downlight | arrayLED 8 W 220 mA

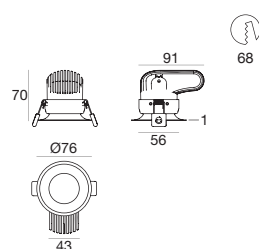

type		colour			optic	
White	CRI 80 <b>91508</b>	2700 K	970 lm	<b>M</b>	15°	<b>15</b>
Black	CRI 80 <b>91509</b>	3000 K	1038 lm	<b>W</b>	30°	<b>30</b>
Grey	CRI 80 <b>91514</b>	4000 K	1038 lm	<b>N</b>	60°	<b>60</b>
Gold	CRI 80 <b>91515</b>					

<b>99198</b>	<b>99249</b>	<b>99151</b>
ON/OFF 1 art.	1-10V 1 art.	DALI 1 art.

## Loro\_Q | Downlight | arrayLED 8 W 220 mA

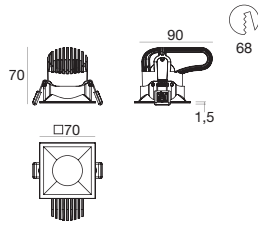

## type

White	CRI 95	<b>97940</b>
Black	CRI 95	<b>97941</b>
Grey	CRI 95	<b>97944</b>
Gold	CRI 95	<b>97945</b>

## colour

2700 K	730 lm	<b>M</b>
3000 K	782 lm	<b>W</b>
4000 K	842 lm	<b>N</b>

## optic

15°	<b>15</b>
30°	<b>30</b>
60°	<b>60</b>

White	CRI 80	<b>97699</b>
Black	CRI 80	<b>97700</b>
Grey	CRI 80	<b>97701</b>
Gold	CRI 80	<b>97702</b>

2700 K	970 lm	<b>M</b>
3000 K	1038 lm	<b>W</b>
4000 K	1038 lm	<b>N</b>

15°	<b>15</b>
30°	<b>30</b>
60°	<b>60</b>

<b>99198</b>	<b>99249</b>	<b>99151</b>
ON/OFF 1 art.	1-10V 1 art.	DALI 1 art.

## Loro\_Q | Downlight | arrayLED 13 W 350 mA

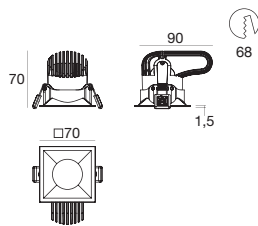

## type

White	CRI 95	<b>91753</b>
Black	CRI 95	<b>91754</b>
Grey	CRI 95	<b>91755</b>
Gold	CRI 95	<b>91756</b>

## colour

2700 K	1069 lm	<b>M</b>
3000 K	1146 lm	<b>W</b>
4000 K	1234 lm	<b>N</b>

## optic

15°	<b>15</b>
30°	<b>30</b>
60°	<b>60</b>

White	CRI 80	<b>91208</b>
Black	CRI 80	<b>91209</b>
Grey	CRI 80	<b>91210</b>
Gold	CRI 80	<b>91211</b>

2700 K	1421 lm	<b>M</b>
3000 K	1520 lm	<b>W</b>
4000 K	1520 lm	<b>N</b>

15°	<b>15</b>
30°	<b>30</b>
60°	<b>60</b>

<b>99126</b>	<b>99115</b>	<b>99114</b>
ON/OFF 1 art.	1-10V 1 art.	DALI 1 art.

## Loro\_Q | Downlight | arrayLED 18 W 500 mA

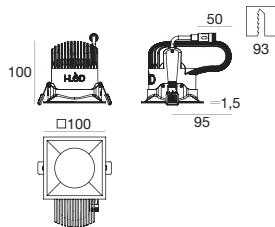

## type

White	CRI 95	<b>91558</b>
Black	CRI 95	<b>91559</b>
Grey	CRI 95	<b>91561</b>
Gold	CRI 95	<b>91562</b>

## colour

2700 K	1476 lm	<b>M</b>
3000 K	1584 lm	<b>W</b>
4000 K	1818 lm	<b>N</b>

## optic

15°	<b>15</b>
30°	<b>30</b>
60°	<b>60</b>

White	CRI 80	<b>91524</b>
Black	CRI 80	<b>91525</b>
Grey	CRI 80	<b>91526</b>
Gold	CRI 80	<b>91527</b>

2700 K	1818 lm	<b>M</b>
3000 K	1944 lm	<b>W</b>
4000 K	2106 lm	<b>N</b>

15°	<b>15</b>
30°	<b>30</b>
60°	<b>60</b>

<b>99106</b>	<b>99115</b>	<b>99114</b>
ON/OFF 1 art.	1-10V 1 art.	DALI 1 art.

# Anton



L/N main\*



Un faretto pratico e flessibile nell'uso, estremamente versatile e dotato di un'ampia scelta di ottiche. Oltre alla sorgente powerLED, **la gamma presenta la variante con Led RGB o, su richiesta, nei singoli colori R,G,B,Y.** La flangia va incontro ai diversi gusti estetici, proponendo la scelta tra forma rotonda o quadrata.

**Dissipazione termica passiva**

Corpo in alluminio

**Gestione della luce**

Cinque ottiche disponibili per la massima flessibilità progettuale

**Estetica minimalista**

Finitura di colore bianco, nero o nichel con effetto spazzolato



Anton\_R | Downlight | powerLED 2 W 630 mA

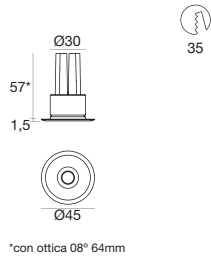

\*con ottica 08° 64mm

type		colour			optic	
White	CRI 80 <b>91896</b>	3000 K	208 lm	<b>W</b>	8°	<b>08</b>
Nickel	CRI 80 <b>91898</b>	4000 K	222 lm	<b>N</b>	15°	<b>15</b>
		5000 K	253 lm	<b>C</b>	30°	<b>30</b>
		R - G - B - Y on request			60°	<b>60</b>
					120°	<b>12</b>

<b>89147</b>	<b>99115</b>	<b>99114</b>
ON/OFF	1-10V	DALI
1 - 2 art.	1 - 10 art.	1 - 10 art.

Anton\_R | Downlight | powerLED 6 W 630 mA

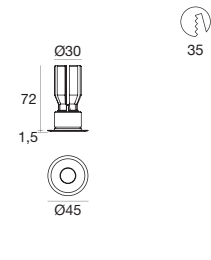

type		colour			optic	
White	CRI 80 <b>96634</b>	3000 K	624 lm	<b>W</b>	15°	<b>15</b>
Nickel	CRI 80 <b>97417</b>	4000 K	666 lm	<b>N</b>	30°	<b>30</b>
		5000 K	759 lm	<b>C</b>	60°	<b>60</b>
					120°	<b>12</b>

<b>99129</b>	<b>99115</b>	<b>99114</b>
ON/OFF	1-10V	DALI
1 - 2 art.	1 - 3 art.	1 - 3 art.

Anton\_R | Downlight | powerLED 6 W 630 mA

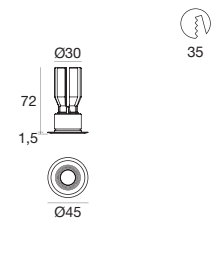

type		colour			optic	
White	<b>97418</b>	RGB		<b>Z</b>	15°	<b>15</b>
Nickel	<b>97420</b>				30°	<b>30</b>
					60°	<b>60</b>
					120°	<b>12</b>

<b>99140</b>	<b>99207</b>	<b>99203</b>
N/O & IR	DMX	DMX

Anton\_R | Downlight | powerLED 8 W 630 mA

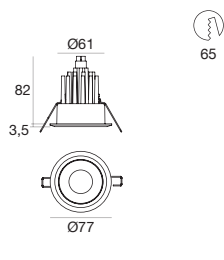

type		colour			optic	
White	CRI 80 <b>96635</b>	3000 K	832 lm	<b>W</b>	15°	<b>15</b>
Nickel	CRI 80 <b>97422</b>	4000 K	888 lm	<b>N</b>	30°	<b>30</b>
		5000 K	1012 lm	<b>C</b>	60°	<b>60</b>

<b>99129</b>	<b>99115</b>	<b>99114</b>	<b>89373</b>	<b>89374</b>
ON/OFF	1-10V	DALI	Outer casing	Outer casing
1 art.	1 - 2 art.	1 - 2 art.		

## Anton\_R | Downlight | powerLED 12 W 630 mA

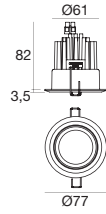

65

## type

White	CRI 80	<b>94586</b>
-------	--------	--------------

## colour

3000 K	1248 lm	<b>W</b>
4000 K	1332 lm	<b>N</b>
5000 K	1518 lm	<b>C</b>

## optic

30°	<b>30</b>
60°	<b>60</b>
120°	<b>12</b>

<b>99129</b>	<b>99115</b>	<b>99114</b>	<b>89373</b>	<b>89374</b>
ON/OFF 1 art.	1-10V 1 art.	DALI 1 art.	Outer casing	Outer casing

## Anton\_R | Downlight | powerLED 12 W 630 mA

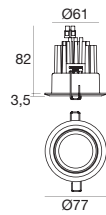

65

## type

White		<b>97423</b>
-------	--	--------------

## colour

RGB	<b>Z</b>
-----	----------

## optic

30°	<b>30</b>
60°	<b>60</b>
120°	<b>12</b>

<b>99140</b>	<b>99207</b>	<b>99203</b>	<b>89373</b>	<b>89374</b>
N/O & IR	DMX	DMX	Outer casing	Outer casing

## Anton\_R | Downlight | powerLED 18 W 630 mA

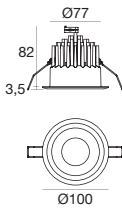

80

## type

White	CRI 80	<b>97425</b>
-------	--------	--------------

## colour

3000 K	1872 lm	<b>W</b>
4000 K	1998 lm	<b>N</b>
5000 K	2277 lm	<b>C</b>
R - G - B - Y on request		

## optic

15°	<b>15</b>
30°	<b>30</b>
60°	<b>60</b>
Diff.	<b>00</b>

<b>99105</b>	<b>99115</b>	<b>99114</b>
ON/OFF 1 art.	1-10V 1 art.	DALI 1 art.

Anton\_RJ | Downlight | powerLED 2 W 630 mA

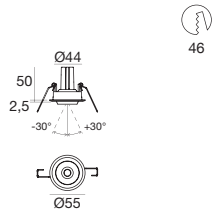
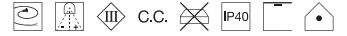

type		colour			optic	
White	CRI 80 <b>97402</b>	3000 K	208 lm	<b>W</b>	8°	<b>08</b>
Black	CRI 80 <b>97403</b>	4000 K	222 lm	<b>N</b>	15°	<b>15</b>
		5000 K	253 lm	<b>C</b>	30°	<b>30</b>
		R - G - B - Y on request			60°	<b>60</b>
					120°	<b>12</b>

<b>89147</b>	<b>99115</b>	<b>99114</b>
ON/OFF	1-10V	DALI
1 - 2 art.	1 - 10 art.	1 - 10 art.

Anton\_RJ | Downlight | powerLED 6 W 630 mA

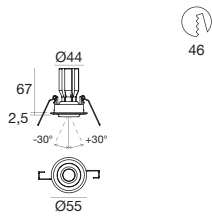
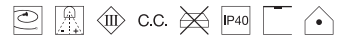

type		colour			optic	
White	CRI 80 <b>97404</b>	3000 K	624 lm	<b>W</b>	15°	<b>15</b>
Black	CRI 80 <b>97405</b>	4000 K	666 lm	<b>N</b>	30°	<b>30</b>
		5000 K	759 lm	<b>C</b>	60°	<b>60</b>
		R - G - B - Y on request			120°	<b>12</b>

<b>99129</b>	<b>99115</b>	<b>99114</b>
ON/OFF	1-10V	DALI
1 - 2 art.	1 - 3 art.	1 - 3 art.

Anton\_RJ | Downlight | powerLED 8 W 630 mA

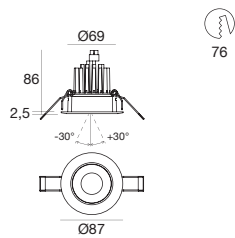
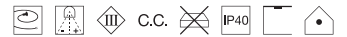

type		colour			optic	
White	CRI 80 <b>97427</b>	3000 K	832 lm	<b>W</b>	15°	<b>15</b>
Black	CRI 80 <b>97428</b>	4000 K	888 lm	<b>N</b>	30°	<b>30</b>
		5000 K	1012 lm	<b>C</b>	60°	<b>60</b>
		R - G - B - Y on request				

<b>99129</b>	<b>99115</b>	<b>99114</b>	<b>89373</b>	<b>89374</b>
ON/OFF	1-10V	DALI	Outer casing	Outer casing
1 art.	1 - 2 art.	1 - 2 art.		

Anton\_RJ | Downlight | powerLED 12 W 630 mA

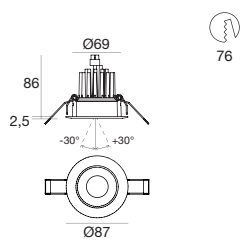
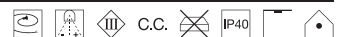

type		colour			optic	
White	CRI 80 <b>94592</b>	3000 K	1248 lm	<b>W</b>	30°	<b>30</b>
Black	CRI 80 <b>94593</b>	4000 K	1332 lm	<b>N</b>	60°	<b>60</b>
		5000 K	1518 lm	<b>C</b>	120°	<b>12</b>

<b>99129</b>	<b>99115</b>	<b>99114</b>	<b>89373</b>
ON/OFF	1-10V	DALI	Outer casing
1 art.	1 art.	1 art.	

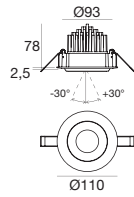
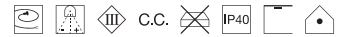

**Anton\_RJ** | Downlight | powerLED 18 W 630 mA

98

**type**

White	CRI 80	<b>97429</b>
Black	CRI 80	<b>97430</b>

**colour**

3000 K	1872 lm	<b>W</b>
4000 K	1998 lm	<b>N</b>
5000 K	2277 lm	<b>C</b>

**optic**

15°	<b>15</b>
30°	<b>30</b>
60°	<b>60</b>
Diff.	<b>00</b>



**99105**  
ON/OFF  
1 art.



**99115**  
1-10V  
1 art.



**99114**  
DALI  
1 art.

## "Lindt" - Wien (Austria)

All'interno del punto vendita viennese Lindt i downlight Anton hanno un ruolo di primissimo piano nell'illuminare l'ambiente e gli spazi espositivi con una luce qualitativamente eccellente, per risaltare i colori delle eleganti confezioni. Il LED si rivela una soluzione particolarmente adatta poiché non scalda, dunque non fonde o intacca il cioccolato.



Anton\_HV | Downlight | topLED 4.5 W 190-240 V AC

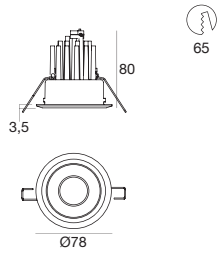
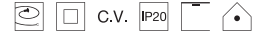

type	
White	CRI 80 <b>94863</b>

colour			optic	
3000 K	360 lm	<b>W</b>	30°	<b>30</b>
4000 K	475 lm	<b>N</b>	60°	<b>60</b>

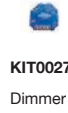

Anton\_HV | Downlight | topLED 4.5 W 190-240 V AC

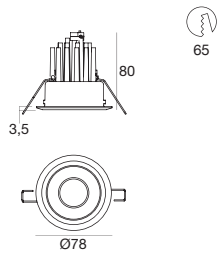

type	
Wh. Chr.	CRI 80 <b>94864</b>

colour			optic	
3000 K	360 lm	<b>W</b>	30°	<b>30</b>
4000 K	475 lm	<b>N</b>	60°	<b>60</b>

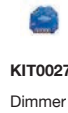

Anton\_HVJ | Downlight | topLED 4.5 W 190-240 V AC

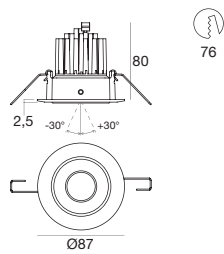

type	
White	CRI 80 <b>94865</b>

colour			optic	
3000 K	360 lm	<b>W</b>	30°	<b>30</b>
4000 K	475 lm	<b>N</b>	60°	<b>60</b>

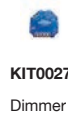

Anton\_HVJ | Downlight | topLED 4.5 W 190-240 V AC

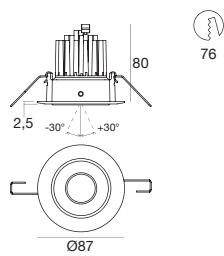

type	
Wh. Chr.	CRI 80 <b>94866</b>

colour			optic	
3000 K	360 lm	<b>W</b>	30°	<b>30</b>
4000 K	475 lm	<b>N</b>	60°	<b>60</b>

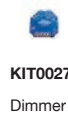



Anton\_Q | Downlight | powerLED 2 W 630 mA

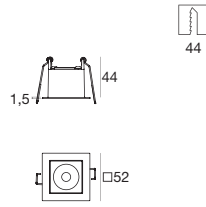

type		colour			optic	
White	CRI 80 <b>97431</b>	3000 K	208 lm	<b>W</b>	8°	<b>08</b>
Black	CRI 80 <b>97432</b>	4000 K	222 lm	<b>N</b>	15°	<b>15</b>
		5000 K	253 lm	<b>C</b>	30°	<b>30</b>
		R - G - B - Y on request			60°	<b>60</b>
					120°	<b>12</b>

<b>89147</b>	<b>99115</b>	<b>99114</b>
ON/OFF	1-10V	DALI
1 - 2 art.	1 - 10 art.	1 - 10 art.

Anton\_Q | Downlight | powerLED 6 W 630 mA

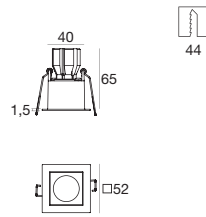

type		colour			optic	
White	CRI 80 <b>97433</b>	3000 K	624 lm	<b>W</b>	15°	<b>15</b>
Black	CRI 80 <b>97434</b>	4000 K	666 lm	<b>N</b>	30°	<b>30</b>
		5000 K	759 lm	<b>C</b>	60°	<b>60</b>
		R - G - B - Y on request			120°	<b>12</b>

<b>99129</b>	<b>99115</b>	<b>99114</b>
ON/OFF	1-10V	DALI
1 - 2 art.	1 - 3 art.	1 - 3 art.

Anton\_Q | Downlight | powerLED 12 W 630 mA

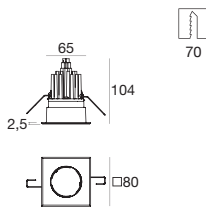

type		colour			optic	
White	CRI 80 <b>92999</b>	3000 K	1248 lm	<b>W</b>	8°	<b>08</b>
Black	CRI 80 <b>93000</b>	4000 K	1332 lm	<b>N</b>	30°	<b>30</b>
		5000 K	1518 lm	<b>C</b>	60°	<b>60</b>
		R - G - B - Y on request				

<b>99129</b>	<b>99115</b>	<b>99114</b>
ON/OFF	1-10V	DALI
1 art.	1 art.	1 art.

## Anton\_QJ | Downlight | powerLED 2 W 630 mA

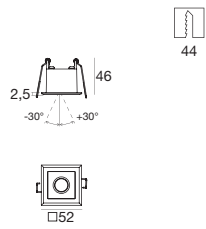
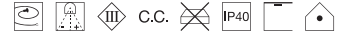

## type

White	CRI 80	<b>92164</b>
Black	CRI 80	<b>92165</b>

## colour

3000 K	208 lm	<b>W</b>
4000 K	222 lm	<b>N</b>
5000 K	253 lm	<b>C</b>
R - G - B - Y on request		

## optic

8°	<b>08</b>
15°	<b>15</b>
30°	<b>30</b>
60°	<b>60</b>
120°	<b>12</b>



<b>89147</b>	<b>99115</b>	<b>99114</b>
ON/OFF 1 - 2 art.	1-10V 1 - 10 art.	DALI 1 - 10 art.

## Anton\_QJ | Downlight | powerLED 6 W 630 mA

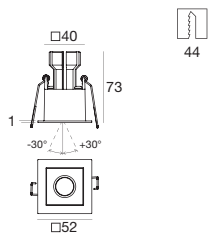
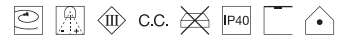

## type

White	CRI 80	<b>92170</b>
Black	CRI 80	<b>92171</b>

## colour

3000 K	624 lm	<b>W</b>
4000 K	666 lm	<b>N</b>
5000 K	759 lm	<b>C</b>
R - G - B - Y on request		

## optic

15°	<b>15</b>
30°	<b>30</b>
60°	<b>60</b>
120°	<b>12</b>



<b>99129</b>	<b>99115</b>	<b>99114</b>
ON/OFF 1 - 2 art.	1-10V 1 - 3 art.	DALI 1 - 3 art.

## Anton\_QX | Downlight | powerLED 2 W 630 mA

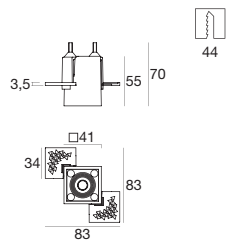

## type

White	CRI 80	<b>97440</b>
Black	CRI 80	<b>97441</b>

## colour

3000 K	208 lm	<b>W</b>
4000 K	222 lm	<b>N</b>
5000 K	253 lm	<b>C</b>
R - G - B - Y on request		

## optic

8°	<b>08</b>
15°	<b>15</b>
30°	<b>30</b>
60°	<b>60</b>
120°	<b>12</b>



<b>89147</b>	<b>99115</b>	<b>99114</b>
ON/OFF 1 - 2 art.	1-10V 1 - 10 art.	DALI 1 - 10 art.

## Anton\_QX | Downlight | powerLED 12 W 630 mA

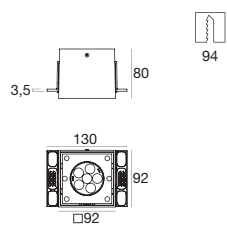

## type

White	CRI 80	<b>97442</b>
Black	CRI 80	<b>97443</b>

## colour

3000 K	1248 lm	<b>W</b>
4000 K	1332 lm	<b>N</b>
5000 K	1518 lm	<b>C</b>
R - G - B - Y on request		

## optic

8°	<b>08</b>
30°	<b>30</b>
60°	<b>60</b>
120°	<b>12</b>



<b>99129</b>	<b>99115</b>	<b>99114</b>
ON/OFF 1 art.	1-10V 1 art.	DALI 1 art.

# Quarter



Dall'unione tra ricerca stilistica e know-how illuminotecnico nasce un **downlight quadrato dal linguaggio formale diretto ed universale.** La flangia a vista, ultrasottile e dal design minimale, coniuga eleganza e discrezione, mentre la sorgente powerLED illumina gli ambienti con una luce diffusa pulita e confortevole.

**Low-trim**

La flangia ultra-sottile garantisce minimalismo e discrezione

**Direct to the power**

Connessione diretta alla tensione di rete senza necessità di alimentatori esterni

**Distribuzione luminosa diffusa**

Il diffusore opalino in PMMA garantisce il massimo comfort visivo

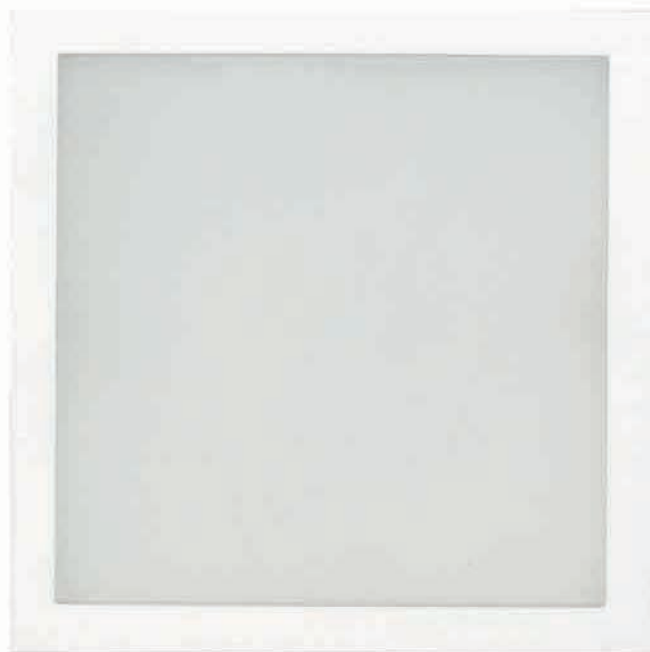

**Quarter\_HV** | Downlight | topLED 5 W 190-240 V AC

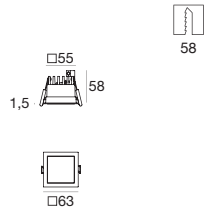

**type**

White	CRI 80	<b>97710</b>
Black	CRI 80	<b>97711</b>
Grey	CRI 80	<b>97712</b>

**colour**

3000 K	570 lm	<b>W</b>
4000 K	610 lm	<b>N</b>

**optic**

Diff.	<b>00</b>
-------	-----------



**KIT0027**  
Dimmer

**Quarter\_HV** | Downlight | powerLEDs 10 W 190-240 V AC

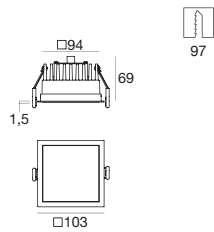

**type**

White	CRI 80	<b>97730</b>
Black	CRI 80	<b>97731</b>
Grey	CRI 80	<b>97732</b>

**colour**

2700 K	915 lm	<b>M</b>
3000 K	980 lm	<b>W</b>
4000 K	1045 lm	<b>N</b>

**optic**

Diff.	<b>00</b>
-------	-----------



**KIT0027**  
Dimmer





# Cob

UGR  
<19



Un downlight frutto della ricerca i-LèD mirata ad ottenere **prestazioni di rilievo e massima praticità installativa**. Le sorgenti con arrayLED garantiscono un'illuminazione di altissima qualità. Disponibile anche in versione driverless, da collegare direttamente alla rete elettrica.

**Dissipazione termica passiva**

Corpo in alluminio

**Gestione della luce**

Vano ottico in alluminio riflettente

**Controllo della luminanza**

Le versioni COB20\_RX, caratterizzate da  $UGR < 19$ , sono adatte all'impiego in ambienti di lavoro con videoterminali.



## COB44\_R | Downlight | arrayLED 7 W 700 mA

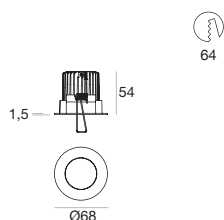

64

## type

White	CRI 80	<b>96801</b>
Black	CRI 80	<b>96802</b>

## colour

2700 K	634 lm	<b>M</b>	15°	<b>15</b>
3000 K	680 lm	<b>W</b>	30°	<b>30</b>
4000 K	680 lm	<b>N</b>	60°	<b>60</b>

## optic

<b>99243</b>	<b>99115</b>	<b>99114</b>
ON/OFF 1 art.	1-10V 1 - 3 art.	DALI 1 - 3 art.

## COB44\_RJ | Downlight | arrayLED 7 W 700 mA

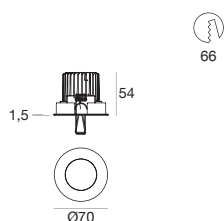

66

## type

White	CRI 80	<b>96803</b>
Black	CRI 80	<b>96804</b>

## colour

2700 K	634 lm	<b>M</b>	15°	<b>15</b>
3000 K	680 lm	<b>W</b>	30°	<b>30</b>
4000 K	680 lm	<b>N</b>	60°	<b>60</b>

## optic

<b>99243</b>	<b>99115</b>	<b>99114</b>
ON/OFF 1 art.	1-10V 1 - 3 art.	DALI 1 - 3 art.

## "Blanche" - Treviso (Italy)

Leggeri, grazie alla struttura in policarbonato, ed estremamente facili da installare, i downlight COB44 con arrayLED garantiscono un cono luminoso ben definito, privo di ombre multiple a parete.

Perfetto per enfatizzare le gustose creazioni in "mostra" presso la pasticceria Blanche a Treviso.



## COB20\_R | Downlight | arrayLED 15 W 400 mA

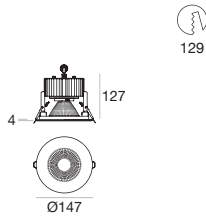

## type

White	CRI 80	<b>96805</b>
Black	CRI 80	<b>96806</b>

## colour

2700 K	1752 lm	<b>M</b>
3000 K	1875 lm	<b>W</b>
4000 K	2013 lm	<b>N</b>

## optic

40°	<b>40</b>
90°	<b>90</b>



**99113**  
ON/OFF  
1 art.



**99116**  
1-10V  
1 art.



**99131**  
DALI  
1 art.



**98441**  
Diffuser

## COB20\_R | Downlight | arrayLED 25 W 720 mA

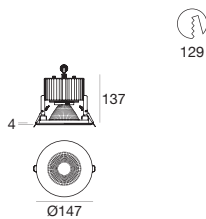

## type

White	CRI 80	<b>96809</b>
Black	CRI 80	<b>96810</b>

## colour

2700 K	3101 lm	<b>M</b>
3000 K	3321 lm	<b>W</b>
4000 K	3568 lm	<b>N</b>

## optic

40°	<b>40</b>
90°	<b>90</b>



**99112**  
ON/OFF  
1 art.



**99188**  
1-10V, DALI  
1 art.



**99330**  
DALI  
1 art.



**98441**  
Diffuser

## COB20\_R | Downlight | arrayLED 25 W 720 mA

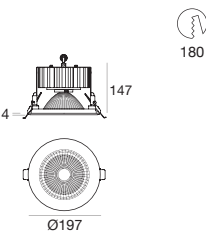

## type

White	CRI 80	<b>96811</b>
Black	CRI 80	<b>96812</b>

## colour

2700 K	3101 lm	<b>M</b>
3000 K	3321 lm	<b>W</b>
4000 K	3568 lm	<b>N</b>

## optic

40°	<b>40</b>
90°	<b>90</b>



**99112**  
ON/OFF  
1 art.



**99188**  
1-10V, DALI  
1 art.



**99330**  
DALI  
1 art.



**98442**  
Diffuser

## COB20\_R | Downlight | arrayLED 30 W 840 mA

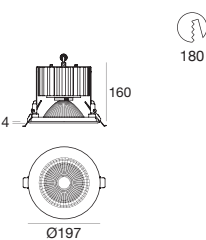

## type

White	CRI 80	<b>96813</b>
Black	CRI 80	<b>96814</b>

## colour

2700 K	3605 lm	<b>M</b>
3000 K	3861 lm	<b>W</b>
4000 K	4148 lm	<b>N</b>

## optic

40°	<b>40</b>
90°	<b>90</b>



**99093**  
ON/OFF  
1 art.



**99187**  
1-10V, DALI  
1 art.



**99330**  
DALI  
1 art.



**98442**  
Diffuser

**COB20\_R** | Downlight | arrayLED 40 W 1100 mA

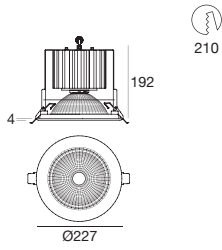

**type**

White	CRI 80	<b>96819</b>
Black	CRI 80	<b>96820</b>

**colour**

2700 K	4300 lm	<b>M</b>
3000 K	4600 lm	<b>W</b>
4000 K	5160 lm	<b>N</b>

**optic**

40°	<b>40</b>
90°	<b>90</b>



**99252**  
ON/OFF  
1 art.



**99254**  
1-10V, DALI  
1 art.



**98443**  
Diffuser

**COB20\_R** | Downlight | arrayLED 40 W 1100 mA

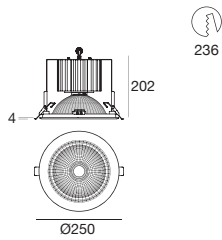

**type**

White	CRI 80	<b>97130</b>
Black	CRI 80	<b>97131</b>

**colour**

2700 K	4692 lm	<b>M</b>
3000 K	5041 lm	<b>W</b>
4000 K	5391 lm	<b>N</b>

**optic**

40°	<b>40</b>
90°	<b>90</b>



**99252**  
ON/OFF  
1 art.



**99254**  
1-10V, DALI  
1 art.



**98444**  
Diffuser

**COB20\_R** | Downlight | arrayLED 50 W 1250 mA

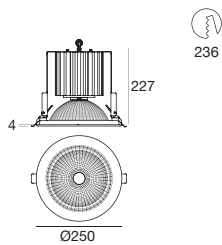

**type**

White	CRI 80	<b>97134</b>
Black	CRI 80	<b>97135</b>

**colour**

2700 K	5300 lm	<b>M</b>
3000 K	5695 lm	<b>W</b>
4000 K	6090 lm	<b>N</b>

**optic**

40°	<b>40</b>
90°	<b>90</b>



**99092**  
ON/OFF  
1 art.



**99174**  
1-10V, DALI  
1 art.



**98444**  
Diffuser



**COB20\_RX comfort UGR<16** | Downlight | arrayLED 15 W 400 mA

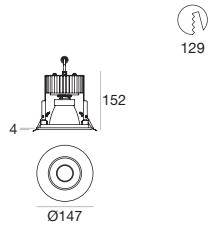

type		colour			optic	
White	CRI 80 <b>91390</b>	2700 K	1752 lm	<b>M</b>	15°	<b>15</b>
Black	CRI 80 <b>91391</b>	3000 K	1875 lm	<b>W</b>	30°	<b>30</b>
		4000 K	2013 lm	<b>N</b>	60°	<b>60</b>

<b>99113</b>	<b>99116</b>	<b>99131</b>	<b>98441</b>
ON/OFF 1 art.	1-10V 1 art.	DALI 1 art.	Diffuser

**COB20\_RX comfort UGR<16** | Downlight | arrayLED 25 W 720 mA

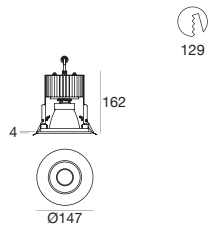

type		colour			optic	
White	CRI 80 <b>91398</b>	2700 K	3113 lm	<b>M</b>	15°	<b>15</b>
Black	CRI 80 <b>91399</b>	3000 K	3346 lm	<b>W</b>	30°	<b>30</b>
		4000 K	3346 lm	<b>N</b>	60°	<b>60</b>

<b>99112</b>	<b>99188</b>	<b>99330</b>	<b>98441</b>
ON/OFF 1 art.	1-10V, DALI 1 art.	DALI 1 art.	Diffuser

**COB20\_RX comfort UGR<16** | Downlight | arrayLED 25 W 720 mA

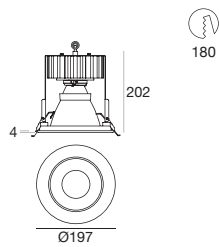

type		colour			optic	
White	CRI 80 <b>91400</b>	2700 K	3113 lm	<b>M</b>	15°	<b>15</b>
Black	CRI 80 <b>91401</b>	3000 K	3346 lm	<b>W</b>	30°	<b>30</b>
		4000 K	3346 lm	<b>N</b>	60°	<b>60</b>

<b>99112</b>	<b>99188</b>	<b>99330</b>	<b>98442</b>
ON/OFF 1 art.	1-10V, DALI 1 art.	DALI 1 art.	Diffuser

**COB20\_RX comfort UGR<16** | Downlight | arrayLED 30 W 840 mA

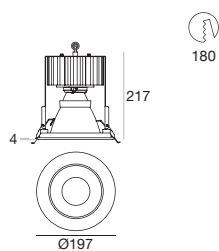

type		colour			optic	
White	CRI 80 <b>91402</b>	2700 K	3670 lm	<b>M</b>	15°	<b>15</b>
Black	CRI 80 <b>91403</b>	3000 K	3945 lm	<b>W</b>	30°	<b>30</b>
		4000 K	3945 lm	<b>N</b>	60°	<b>60</b>

<b>99093</b>	<b>99187</b>	<b>99330</b>	<b>98442</b>
ON/OFF 1 art.	1-10V, DALI 1 art.	DALI 1 art.	Diffuser



## COB20\_RX comfort UGR&lt;16 | Downlight | arrayLED 40 W 1100 mA

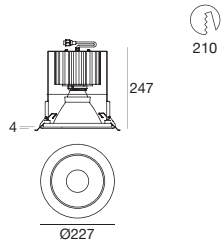

## type

White	CRI 80	<b>91410</b>
Black	CRI 80	<b>91411</b>

## colour

2700 K	4692 lm	<b>M</b>
3000 K	5041 lm	<b>W</b>
4000 K	5391 lm	<b>N</b>

## optic

15°	<b>15</b>
30°	<b>30</b>
60°	<b>60</b>



**99252**  
ON/OFF  
1 art.



**99254**  
1-10V, DALI  
1 art.



**98443**  
Diffuser

## COB20\_RX comfort UGR&lt;16 | Downlight | arrayLED 40 W 1100 mA

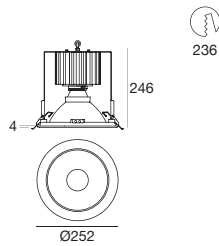

## type

White	CRI 80	<b>91412</b>
Black	CRI 80	<b>91413</b>

## colour

2700 K	4692 lm	<b>M</b>
3000 K	5041 lm	<b>W</b>
4000 K	5391 lm	<b>N</b>

## optic

15°	<b>15</b>
30°	<b>30</b>
60°	<b>60</b>



**99252**  
ON/OFF  
1 art.



**99254**  
1-10V, DALI  
1 art.



**98444**  
Diffuser

## COB20\_RX comfort UGR&lt;16 | Downlight | arrayLED 50 W 1250 mA

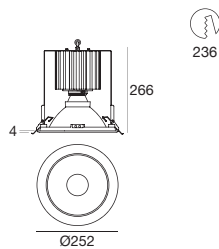

## type

White	CRI 80	<b>91414</b>
Black	CRI 80	<b>91415</b>

## colour

2700 K	5300 lm	<b>M</b>
3000 K	5695 lm	<b>W</b>
4000 K	6090 lm	<b>N</b>

## optic

15°	<b>15</b>
30°	<b>30</b>
60°	<b>60</b>



**99092**  
ON/OFF  
1 art.



**99174**  
1-10V, DALI  
1 art.



**98444**  
Diffuser

**COB65\_R** | Downlight | arrayLED 15 W 400 mA

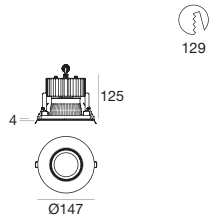

**type**

White	CRI 80	<b>96841</b>
Black	CRI 80	<b>96842</b>

**colour**

2700 K	1752 lm	<b>M</b>
3000 K	1875 lm	<b>W</b>
4000 K	2013 lm	<b>N</b>

**optic**

40°	<b>40</b>
90°	<b>90</b>

<b>99113</b>	<b>99116</b>	<b>99131</b>	<b>98441</b>
ON/OFF 1 art.	1-10V 1 art.	DALI 1 art.	Diffuser

**COB65\_R** | Downlight | arrayLED 25 W 720 mA

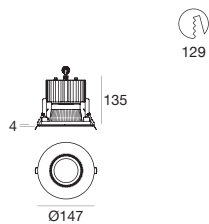

**type**

White	CRI 80	<b>96845</b>
Black	CRI 80	<b>96846</b>

**colour**

2700 K	3101 lm	<b>M</b>
3000 K	3321 lm	<b>W</b>
4000 K	3568 lm	<b>N</b>

**optic**

40°	<b>40</b>
90°	<b>90</b>

<b>99112</b>	<b>99188</b>	<b>99330</b>	<b>98441</b>
ON/OFF 1 art.	1-10V, DALI 1 art.	DALI 1 art.	Diffuser

**COB65\_R** | Downlight | arrayLED 25 W 720 mA

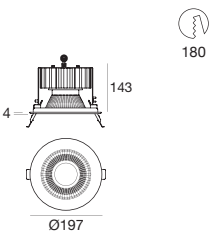

**type**

White	CRI 80	<b>96847</b>
Black	CRI 80	<b>96848</b>

**colour**

2700 K	3101 lm	<b>M</b>
3000 K	3321 lm	<b>W</b>
4000 K	3568 lm	<b>N</b>

**optic**

40°	<b>40</b>
-----	-----------

<b>99112</b>	<b>99188</b>	<b>99330</b>	<b>98442</b>
ON/OFF 1 art.	1-10V, DALI 1 art.	DALI 1 art.	Diffuser

**COB65\_R** | Downlight | arrayLED 30 W 840 mA

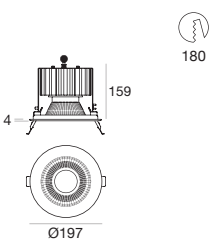
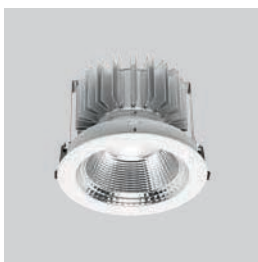

**type**

White	CRI 80	<b>96849</b>
Black	CRI 80	<b>96850</b>

**colour**

2700 K	3605 lm	<b>M</b>
3000 K	3861 lm	<b>W</b>
4000 K	4148 lm	<b>N</b>

**optic**

40°	<b>40</b>
-----	-----------

<b>99093</b>	<b>99187</b>	<b>99330</b>	<b>98442</b>
ON/OFF 1 art.	1-10V, DALI 1 art.	DALI 1 art.	Diffuser

## COB65\_R | Downlight | arrayLED 40 W 1100 mA

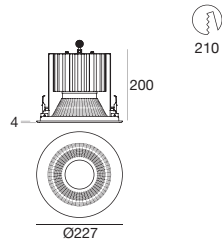

## type

White	CRI 80	<b>96855</b>
Black	CRI 80	<b>96856</b>

## colour

2700 K	4300 lm	<b>M</b>
3000 K	4600 lm	<b>W</b>
4000 K	5160 lm	<b>N</b>

## optic

40°	<b>40</b>
-----	-----------



**99252**  
ON/OFF  
1 art.



**99254**  
1-10V, DALI  
1 art.



**98443**  
Diffuser

## COB65\_R | Downlight | arrayLED 40 W 1100 mA

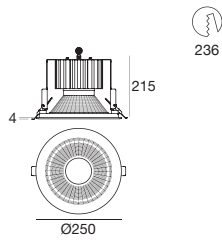

## type

White	CRI 80	<b>97136</b>
Black	CRI 80	<b>97137</b>

## colour

2700 K	4300 lm	<b>M</b>
3000 K	4600 lm	<b>W</b>
4000 K	5160 lm	<b>N</b>

## optic

40°	<b>40</b>
-----	-----------



**99252**  
ON/OFF  
1 art.



**99254**  
1-10V, DALI  
1 art.



**98444**  
Diffuser

## COB65\_R | Downlight | arrayLED 50 W 1250 mA

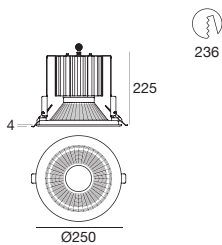

## type

White	CRI 80	<b>97140</b>
Black	CRI 80	<b>97141</b>

## colour

2700 K	5300 lm	<b>M</b>
3000 K	5695 lm	<b>W</b>
4000 K	6090 lm	<b>N</b>

## optic

40°	<b>40</b>
-----	-----------



**99092**  
ON/OFF  
1 art.



**99174**  
1-10V, DALI  
1 art.



**98444**  
Diffuser



**Esempio**

Per acquistare il downlight COB20\_R 25W (diametro 197mm) con ottica 90° e temperatura colore LED bianco naturale dotato del diffusore protettivo opzionale già montato nell'apparecchio bisognerà ordinare i seguenti codici:

- 96811N90 (codice composto downlight)
- 98442 (codice diffusore opzionale Ø197mm)

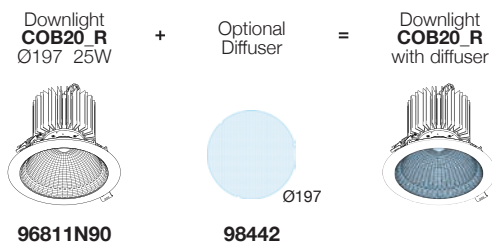

L'apparecchio verrà montato dai tecnici i-LèD già dotato del diffusore protettivo.

**suitable for**

COB20_R	15 W - 25 W	Ø 147 mm	<b>98441</b>
COB20_RX			
COB65_R			
COB20_R	25 W - 30 W	Ø 197 mm	<b>98442</b>
COB20_RX			
COB65_R			
COB20_R	40 W	Ø 227 mm	<b>98443</b>
COB20_RX			
COB65_R			
COB20_R	40 W - 50 W	Ø 252 mm	<b>98444</b>
COB20_RX			
COB65_R			

**Diffusore opzionale**

per COB20\_R, COB20\_RX e COB65\_R

Diffusore opzionale fotoinciso al laser con tecnologia OptiLight™ ideato per aumentare la protezione del riflettore e la sorgente LED da contatti accidentali in fase di manutenzione/pulizia oltre che per migliorare il comfort visivo dell'apparecchio. Questo optional deve essere ordinato assieme all'articolo e verrà montato direttamente dai tecnici specializzati i-LèD.

Importante: Il diffusore opzionale non può essere aggiunto dal cliente in un secondo momento.



**COB20\_Q** | Downlight | arrayLED 15 W 400 mA

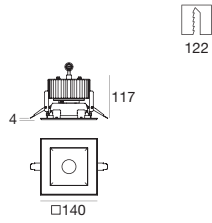

type		colour			optic	
White	CRI 80 <b>96823</b>	2700 K	1752 lm	<b>M</b>	90°	<b>90</b>
Black	CRI 80 <b>96824</b>	3000 K	1875 lm	<b>W</b>		
		4000 K	2013 lm	<b>N</b>		

<b>99113</b>	<b>99116</b>	<b>99131</b>
ON/OFF 1 art.	1-10V 1 art.	DALI 1 art.

**COB20\_Q** | Downlight | arrayLED 25 W 720 mA

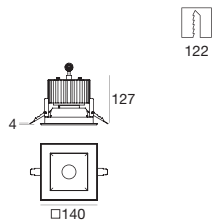

type		colour			optic	
White	CRI 80 <b>96827</b>	2700 K	3101 lm	<b>M</b>	90°	<b>90</b>
Black	CRI 80 <b>96828</b>	3000 K	3321 lm	<b>W</b>		
		4000 K	3568 lm	<b>N</b>		

<b>99112</b>	<b>99188</b>	<b>99330</b>
ON/OFF 1 art.	1-10V, DALI 1 art.	DALI 1 art.

**COB20\_Q** | Downlight | arrayLED 25 W 720 mA

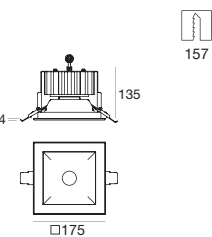

type		colour			optic	
White	CRI 80 <b>96829</b>	2700 K	3101 lm	<b>M</b>	90°	<b>90</b>
Black	CRI 80 <b>96830</b>	3000 K	3321 lm	<b>W</b>		
		4000 K	3568 lm	<b>N</b>		

<b>99112</b>	<b>99188</b>	<b>99330</b>
ON/OFF 1 art.	1-10V, DALI 1 art.	DALI 1 art.

## COB20\_Q | Downlight | arrayLED 30 W 840 mA

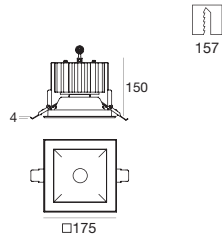
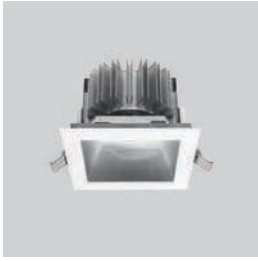

## type

White	CRI 80	<b>96831</b>
Black	CRI 80	<b>96832</b>

## colour

2700 K	3605 lm	<b>M</b>
3000 K	3861 lm	<b>W</b>
4000 K	4148 lm	<b>N</b>

## optic

90°	<b>90</b>
-----	-----------

**99093**ON/OFF  
1 art.**99187**1-10V, DALI  
1 art.**99330**DALI  
1 art.

## COB20\_Q | Downlight | arrayLED 40 W 1100 mA

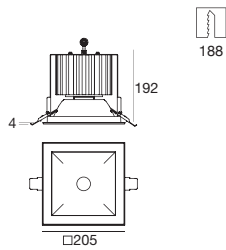

## type

White	CRI 80	<b>96837</b>
Black	CRI 80	<b>96838</b>

## colour

2700 K	4300 lm	<b>M</b>
3000 K	4600 lm	<b>W</b>
4000 K	5160 lm	<b>N</b>

## optic

90°	<b>90</b>
-----	-----------

**99252**ON/OFF  
1 art.**99254**1-10V, DALI  
1 art.

**COB65\_Q** | Downlight | arrayLED 15 W 400 mA

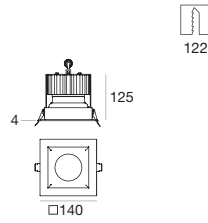

type		colour			optic	
White	CRI 80 <b>96859</b>	2700 K	1752 lm	<b>M</b>	90°	<b>90</b>
Black	CRI 80 <b>96860</b>	3000 K	1875 lm	<b>W</b>		
		4000 K	2013 lm	<b>N</b>		

<b>99113</b>	<b>99116</b>	<b>99131</b>
ON/OFF 1 art.	1-10V 1 art.	DALI 1 art.

**COB65\_Q** | Downlight | arrayLED 25 W 720 mA

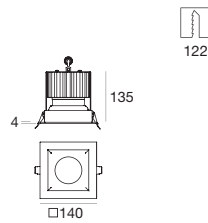

type		colour			optic	
White	CRI 80 <b>96863</b>	2700 K	3101 lm	<b>M</b>	90°	<b>90</b>
Black	CRI 80 <b>96864</b>	3000 K	3321 lm	<b>W</b>		
		4000 K	3568 lm	<b>N</b>		

<b>99112</b>	<b>99188</b>	<b>99330</b>
ON/OFF 1 art.	1-10V, DALI 1 art.	DALI 1 art.

**COB65\_Q** | Downlight | arrayLED 25 W 720 mA

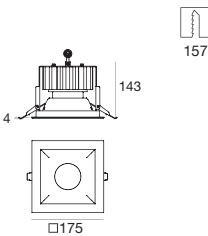

type		colour			optic	
White	CRI 80 <b>96865</b>	2700 K	3101 lm	<b>M</b>	90°	<b>90</b>
Black	CRI 80 <b>96866</b>	3000 K	3321 lm	<b>W</b>		
		4000 K	3568 lm	<b>N</b>		

<b>99112</b>	<b>99188</b>	<b>99330</b>
ON/OFF 1 art.	1-10V, DALI 1 art.	DALI 1 art.



## COB65\_Q | Downlight | arrayLED 30 W 840 mA

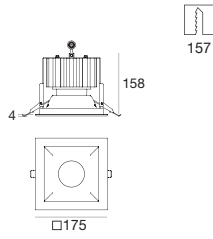

## type

White	CRI 80	<b>96867</b>
Black	CRI 80	<b>96868</b>

## colour

2700 K	3605 lm	<b>M</b>
3000 K	3861 lm	<b>W</b>
4000 K	4148 lm	<b>N</b>

## optic

90°	<b>90</b>
-----	-----------

**99093**ON/OFF  
1 art.**99187**1-10V, DALI  
1 art.**99330**DALI  
1 art.

## COB65\_Q | Downlight | arrayLED 40 W 1100 mA

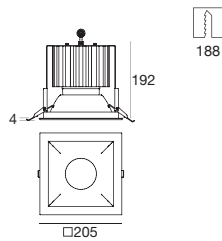

## type

White	CRI 80	<b>96873</b>
Black	CRI 80	<b>96874</b>

## colour

2700 K	4300 lm	<b>M</b>
3000 K	4600 lm	<b>W</b>
4000 K	5160 lm	<b>N</b>

## optic

90°	<b>90</b>
-----	-----------

**99252**ON/OFF  
1 art.**99254**1-10V, DALI  
1 art.

# LV54 | HV54



Dalla ricerca i-LèD un prodotto dalle performance elevate, perfetto per l'illuminazione di ampi spazi. Pratico e versatile, presenta un'ampia profondità di gamma e quindi di soluzioni d'illuminamento. Disponibile anche in versione driverless, da collegare direttamente alla rete elettrica.

**Distribuzione luminosa diffusa**

Il diffusore opalino in PMMA garantisce il massimo comfort visivo

**Dissipatore termico**

La struttura lamellare del dissipatore consente il rapido raffreddamento del LED

**Direct to the power (HV54)**

Connessione diretta alla tensione di rete senza necessità di alimentatori esterni

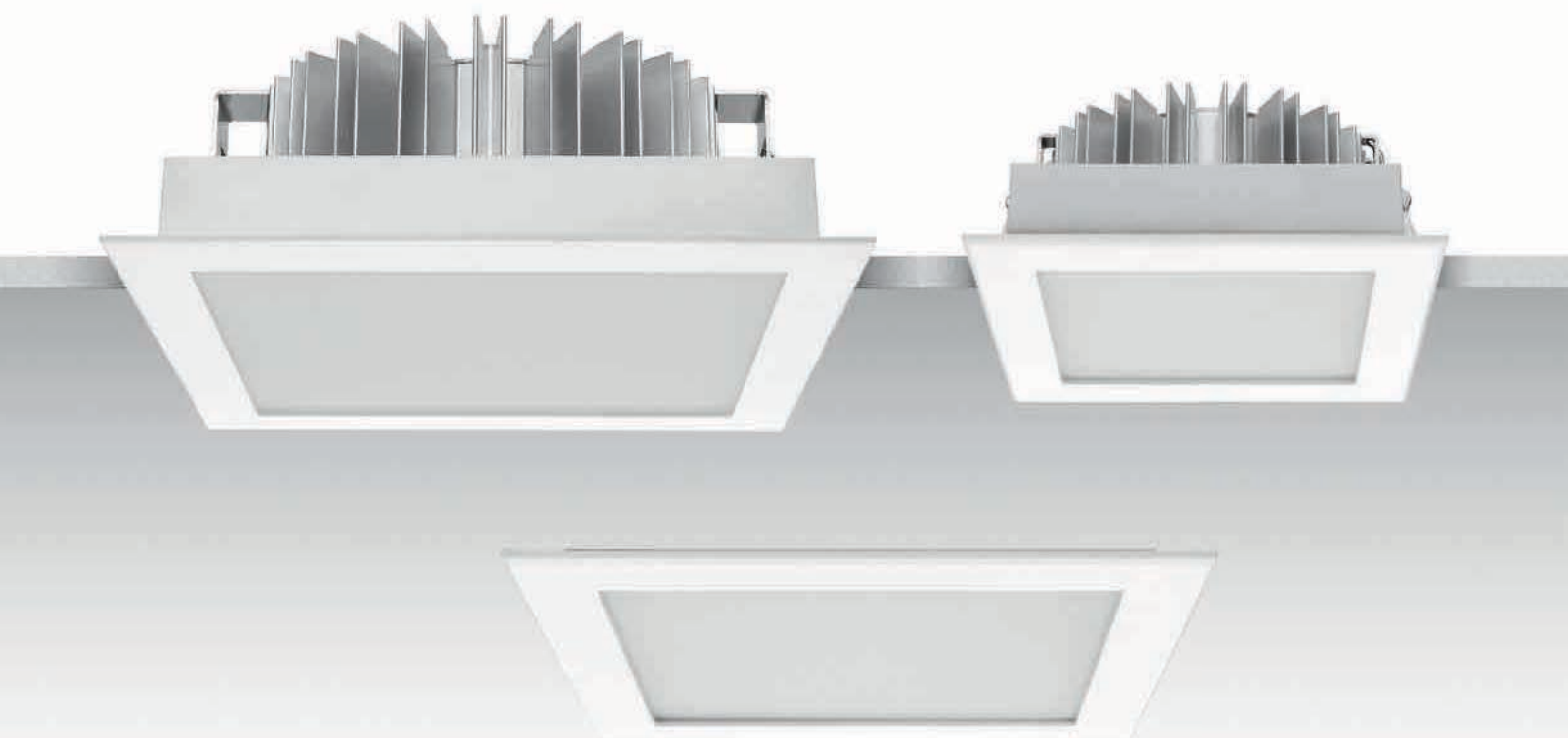

LV54\_RS | Downlight | topLED 13 W 350 mA

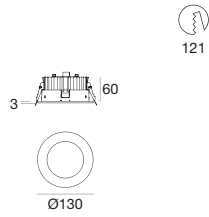

121

type

White	CRI 80	<b>97090</b>
Black	CRI 80	<b>97091</b>

colour

2700 K	1344 lm	<b>M</b>
3000 K	1488 lm	<b>W</b>
4000 K	1632 lm	<b>N</b>

optic

Diff.	<b>00</b>
-------	-----------

<b>99260</b>	<b>99262</b>	<b>99163</b>
ON/OFF 1 art.	1-10V 1 art.	DALI 1 art.

LV54\_RS | Downlight | topLED 23 W 630 mA

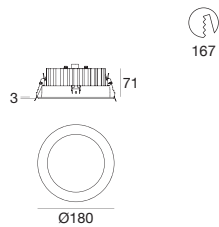

167

type

White	CRI 80	<b>97092</b>
Black	CRI 80	<b>97093</b>

colour

2700 K	2352 lm	<b>M</b>
3000 K	2604 lm	<b>W</b>
4000 K	2856 lm	<b>N</b>

optic

Diff.	<b>00</b>
-------	-----------

<b>99261</b>	<b>99262</b>	<b>99163</b>
ON/OFF 1 art.	1-10V 1 art.	DALI 1 art.

LV54\_RS | Downlight | topLED 30 W 840 mA

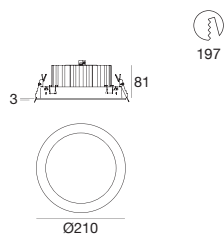

197

type

White	CRI 80	<b>97094</b>
Black	CRI 80	<b>97095</b>

colour

2700 K	3024 lm	<b>M</b>
3000 K	3348 lm	<b>W</b>
4000 K	3672 lm	<b>N</b>

optic

Diff.	<b>00</b>
-------	-----------

<b>99093</b>	<b>99187</b>	<b>99330</b>
ON/OFF 1 art.	1-10V, DALI 1 art.	DALI 1 art.

## LV54\_RS | Downlight | topLED 30 W 840 mA

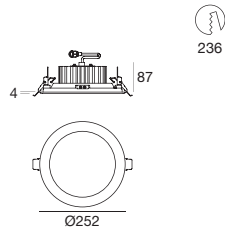

## type

White	CRI 80	<b>97888</b>
Black	CRI 80	<b>97889</b>

## colour

2700 K	3024 lm	<b>M</b>
3000 K	3348 lm	<b>W</b>
4000 K	3672 lm	<b>N</b>

## optic

Diff.	<b>00</b>
-------	-----------



**99093**  
ON/OFF  
1 art.



**99187**  
1-10V, DALI  
1 art.



**99330**  
DALI  
1 art.

## LV54\_RS | Downlight | topLED 44 W 1250 mA

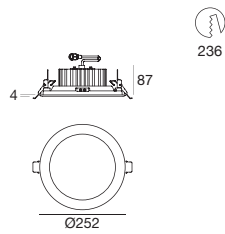

## type

White	CRI 80	<b>97119</b>
Black	CRI 80	<b>97120</b>

## colour

2700 K	4704 lm	<b>M</b>
3000 K	5208 lm	<b>W</b>
4000 K	5712 lm	<b>N</b>

## optic

Diff.	<b>00</b>
-------	-----------



**99092**  
ON/OFF  
1 art.



**99174**  
1-10V, DALI  
1 art.

**HV54\_RS** | Downlight | powerLEDs 10 W 190-240 V AC

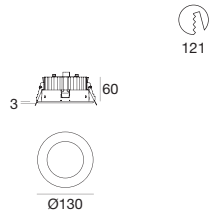

**type**

White	CRI 80	<b>96883</b>
Black	CRI 80	<b>96884</b>

**colour**

2700 K	915 lm	<b>M</b>
3000 K	980 lm	<b>W</b>
4000 K	1045 lm	<b>N</b>

**optic**

Diff.	<b>00</b>
-------	-----------



**KIT0027**  
Dimmer

**HV54\_RS** | Downlight | powerLEDs 20 W 190-240 V AC

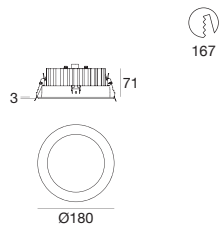

**type**

White	CRI 80	<b>96885</b>
Black	CRI 80	<b>96886</b>

**colour**

2700 K	1806 lm	<b>M</b>
3000 K	1900 lm	<b>W</b>
4000 K	2000 lm	<b>N</b>

**optic**

Diff.	<b>00</b>
-------	-----------



**KIT0027**  
Dimmer

**HV54\_RS** | Downlight | powerLEDs 30 W 190-240 V AC

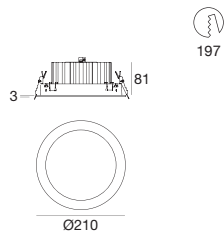

**type**

White	CRI 80	<b>96887</b>
Black	CRI 80	<b>96888</b>

**colour**

2700 K	2710 lm	<b>M</b>
3000 K	2850 lm	<b>W</b>
4000 K	3000 lm	<b>N</b>

**optic**

Diff.	<b>00</b>
-------	-----------



**KIT0027**  
Dimmer



LV54\_QS | Downlight | topLED 13 W 350 mA

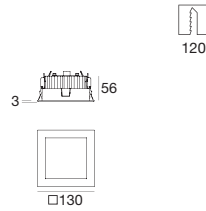

type		colour			optic
White	CRI 80 <b>97096</b>	2700 K	1344 lm	<b>M</b>	Diff. <b>00</b>
Black	CRI 80 <b>97097</b>	3000 K	1488 lm	<b>W</b>	
		4000 K	1632 lm	<b>N</b>	

<b>99260</b>	<b>99262</b>	<b>99163</b>
ON/OFF 1 art.	1-10V 1 art.	DALI 1 art.

LV54\_QS | Downlight | topLED 23 W 630 mA

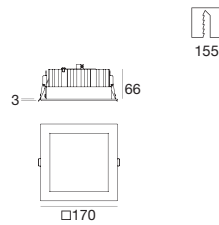

type		colour			optic
White	CRI 80 <b>97098</b>	2700 K	2475 lm	<b>M</b>	Diff. <b>00</b>
Black	CRI 80 <b>97099</b>	3000 K	2772 lm	<b>W</b>	
		4000 K	2970 lm	<b>N</b>	

<b>99261</b>	<b>99262</b>	<b>99163</b>
ON/OFF 1 art.	1-10V 1 art.	DALI 1 art.

LV54\_QS | Downlight | topLED 30 W 840 mA

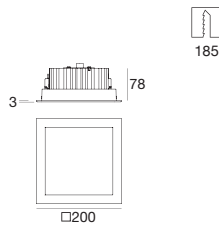

type		colour			optic
White	CRI 80 <b>97100</b>	2700 K	2904 lm	<b>M</b>	Diff. <b>00</b>
Black	CRI 80 <b>97101</b>	3000 K	3300 lm	<b>W</b>	
		4000 K	3564 lm	<b>N</b>	

<b>99093</b>	<b>99187</b>	<b>99330</b>
ON/OFF 1 art.	1-10V, DALI 1 art.	DALI 1 art.



## HV54\_QS | Downlight | powerLEDs 10 W 190-240 V AC

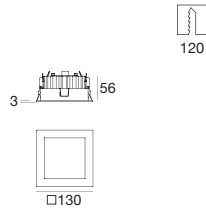

## type

White	CRI 80	<b>96889</b>
Black	CRI 80	<b>96890</b>

## colour

2700 K	915 lm	<b>M</b>
3000 K	980 lm	<b>W</b>
4000 K	1045 lm	<b>N</b>

## optic

Diff.	<b>00</b>
-------	-----------



## KIT0027

Dimmer

## HV54\_QS | Downlight | powerLEDs 20 W 190-240 V AC

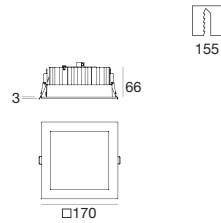

## type

White	CRI 80	<b>96891</b>
Black	CRI 80	<b>96892</b>

## colour

2700 K	1806 lm	<b>M</b>
3000 K	1900 lm	<b>W</b>
4000 K	2000 lm	<b>N</b>

## optic

Diff.	<b>00</b>
-------	-----------



## KIT0027

Dimmer

## HV54\_QS | Downlight | powerLEDs 30 W 190-240 V AC

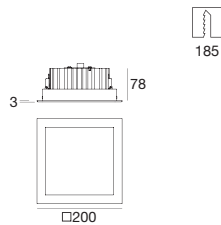

## type

White	CRI 80	<b>96893</b>
Black	CRI 80	<b>96894</b>

## colour

2700 K	2710 lm	<b>M</b>
3000 K	2850 lm	<b>W</b>
4000 K	3000 lm	<b>N</b>

## optic

Diff.	<b>00</b>
-------	-----------



## KIT0027

Dimmer

# Blob



**Un downlight perfetto per il retrofitting, versatile e tecnologicamente avanzato.** L'arrayLED garantisce performance luminose top-quality senza ombre multiple, mentre l'ampia offerta di gamma permette di scegliere tra cinque potenze luminose disponibili, per ottenere il livello di illuminamento desiderato.

**Dissipazione termica passiva**

Corpo in alluminio

**Gestione della luce**

Ottica in PMMA ad alta resistenza; monolente in vetro temprato sabbato

**Dotazione funzionale**

Cavo easy-plug per un collegamento elettrico rapido e sicuro



**Blob** | Downlight | arrayLED 25 W 720 mA

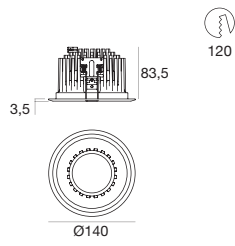

type		colour			optic	
White	CRI 95	<b>97398</b>	3000 K	2614 lm	<b>W</b>	Diff. <b>00</b>
			4000 K	2795 lm	<b>N</b>	
White	CRI 80	<b>97400</b>	3000 K	3321 lm	<b>W</b>	Diff. <b>00</b>
			4000 K	3568 lm	<b>N</b>	



**99112**  
ON/OFF  
1 art.



**99188**  
1-10V, DALI  
1 art.



**99330**  
DALI  
1 art.



# Dave Pro

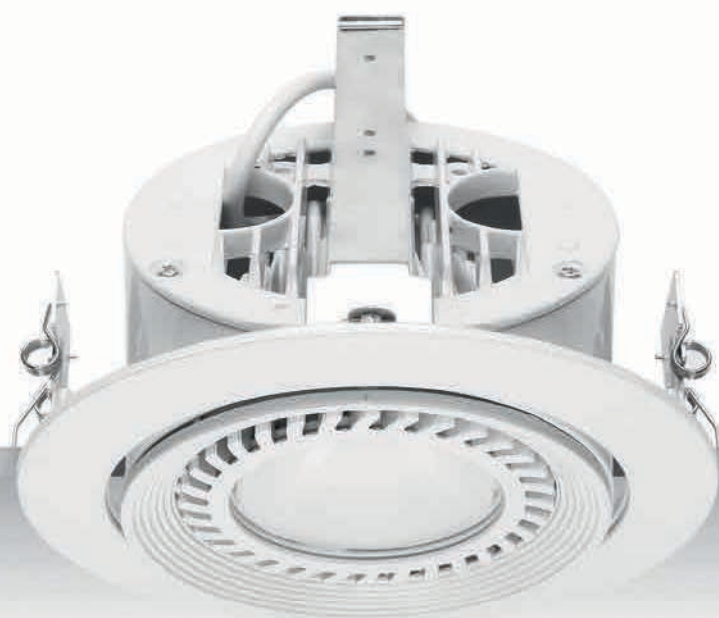

Faretto ad incasso rotondo ed elegante, caratterizzato da una **mobilità di rotazione di 360° ed una grande flessibilità di puntamento.**

L'alta qualità performante dell'arrayLED permette di evitare indesiderate ombre multiple, garantendo sempre una luce pulita.

**Dissipazione termica passiva**

Corpo in alluminio

**Gestione della luce**

Due ottiche intercambiabili a seconda delle esigenze (ordinabili separatamente)

**Dotazione funzionale**

Cavo easy-plug per un collegamento elettrico rapido e sicuro



**Dave Pro\_1** | Downlight | arrayLED 25 W 720 mA

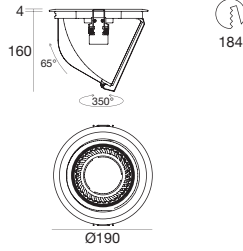
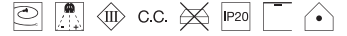

type		colour			optic	
White	CRI 95 <b>97448</b>	3000 K	2511 lm	<b>W</b>	30°	<b>30</b>
Black	CRI 95 <b>97449</b>	4000 K	2695 lm	<b>N</b>	60°	<b>60</b>

White	CRI 80 <b>97452</b>	3000 K	3321 lm	<b>W</b>	30°	<b>30</b>
Black	CRI 80 <b>97453</b>	4000 K	3568 lm	<b>N</b>	60°	<b>60</b>

<b>99112</b>	<b>99188</b>	<b>99330</b>	<b>98071</b>	<b>98072</b>
ON/OFF 1 art.	1-10V, DALI 1 art.	DALI 1 art.	30° Optic	60° Optic

**Dave Pro\_1** | Downlight | arrayLED 35 W 950 mA

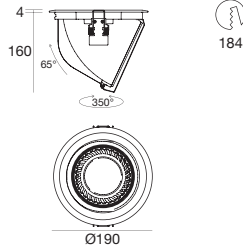
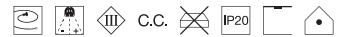

type		colour			optic	
White	CRI 95 <b>91374</b>	3000 K	3084 lm	<b>W</b>	15°	<b>15</b>
Black	CRI 95 <b>91376</b>	4000 K	3542 lm	<b>N</b>	30°	<b>30</b>
					60°	<b>60</b>

White	CRI 80 <b>91378</b>	3000 K	4323 lm	<b>W</b>	15°	<b>15</b>
Black	CRI 80 <b>91383</b>	4000 K	4323 lm	<b>N</b>	30°	<b>30</b>
					60°	<b>60</b>

<b>99146</b>	<b>99241</b>		<b>98507</b>	<b>98508</b>	<b>98509</b>
ON/OFF 1 art.	1-10V, DALI 1 art.		15° Optic	30° Optic	60° Optic

**Dave Pro\_2** | Downlight | arrayLED 30 W 840 mA

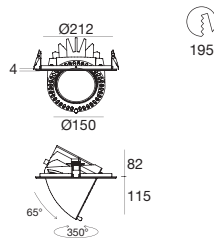
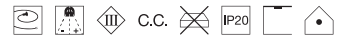

type		colour			optic	
White	CRI 95 <b>97454</b>	3000 K	3034 lm	<b>W</b>	10°	<b>10</b>
Black	CRI 95 <b>97455</b>	4000 K	3244 lm	<b>N</b>	30°	<b>30</b>
					60°	<b>60</b>

White	CRI 80 <b>97458</b>	3000 K	4014 lm	<b>W</b>	10°	<b>10</b>
Black	CRI 80 <b>97459</b>	4000 K	4294 lm	<b>N</b>	30°	<b>30</b>
					60°	<b>60</b>

<b>99093</b>	<b>99187</b>	<b>99330</b>	<b>98259</b>	<b>98260</b>	<b>98261</b>
ON/OFF 1 art.	1-10V, DALI 1 art.	DALI 1 art.	10° Optic	30° Optic	60° Optic

**Dave Pro\_2** | Downlight | arrayLED 40 W 1100 mA

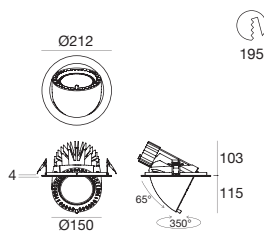

type		colour			optic	
White	CRI 95 <b>97456</b>	3000 K	3816 lm	<b>W</b>	10°	<b>10</b>
Black	CRI 95 <b>97457</b>	4000 K	4081 lm	<b>N</b>	30°	<b>30</b>
					60°	<b>60</b>

White	CRI 80 <b>97460</b>	3000 K	5041 lm	<b>W</b>	10°	<b>10</b>
Black	CRI 80 <b>97461</b>	4000 K	5391 lm	<b>N</b>	30°	<b>30</b>
					60°	<b>60</b>

<b>99252</b>	<b>99254</b>		<b>98259</b>	<b>98260</b>	<b>98261</b>
ON/OFF 1 art.	1-10V, DALI 1 art.		10° Optic	30° Optic	60° Optic





# Mandy Pro



Nasce dalla volontà di **rispondere concretamente alle esigenze di illuminazione mobile più disparate** attraverso la ricerca tecnologica. Estremamente versatile, il corpo illuminante estraibile ed orientabile garantisce un'estrema flessibilità di puntamento, mentre il paraluce convoglia il fascio luminoso emesso, diminuendo l'abbagliamento.

**Dissipazione termica passiva**  
Corpo in alluminio anodizzato estruso

**Estetica intelligente**  
Dualità funzionale per ottenere diversi effetti di illuminazione



**Mandy Pro** | Track luminaires | arrayLED 25 W 720 mA

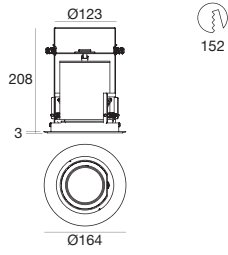

type		colour			optic	
White	CRI 95 <b>97470</b>	3000 K	2511 lm	<b>W</b>	30°	<b>30</b>
Black	CRI 95 <b>97471</b>	4000 K	2695 lm	<b>N</b>	60°	<b>60</b>
White	CRI 80 <b>97474</b>	3000 K	3321 lm	<b>W</b>	30°	<b>30</b>
Black	CRI 80 <b>97475</b>	4000 K	3568 lm	<b>N</b>	60°	<b>60</b>

<b>99147</b> ON/OFF 1 art.	<b>99268</b> 1-10V, DALI 1 art.	<b>99345</b> DALI 1 art.	<b>98071</b> 30° Optic	<b>98072</b> 60° Optic

**Mandy Pro** | Application example





# Cuadro



**Elogio della forma quadrata**, perfetta per ambienti moderni e minimal: un **sistema modulare a incasso** con molle per controsoffitto, dall'installazione semplice sia a soffitto che a parete, con la possibilità di scegliere moduli da 1 a 3 corpi con spot dotati di sorgente powerLED.

**Dissipazione termica passiva**  
corpo in alluminio

**Gestione della luce**  
Tre ottiche disponibili per un'ottima flessibilità progettuale

**Modularità funzionale**  
Tre diverse varianti con diverse dimensioni e potenze



**Cuadro\_1** | Downlight | powerLED 6 W 500 mA

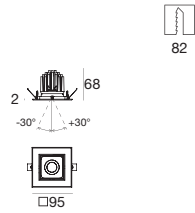
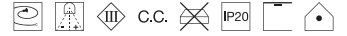

type		colour			optic	
White	CRI 80 <b>91021</b>	3000 K	712 lm	<b>W</b>	15°	<b>15</b>
Nickel	CRI 80 <b>91020</b>	4000 K	760 lm	<b>N</b>	30°	<b>30</b>
		5000 K	864 lm	<b>C</b>	60°	<b>60</b>

R - G - B - Y on request

<b>99128</b> ON/OFF 1 art.	<b>99115</b> 1-10V 1 - 3 art.	<b>99114</b> DALI 1 - 3 art.	<b>84797</b> Outer casing

**Cuadro\_2** | Downlight | 180-300 V | powerLED 12 W 500 mA

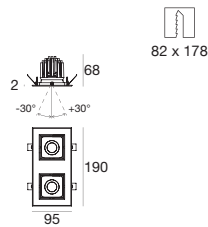

type		colour			optic	
White	CRI 80 <b>91041</b>	3000 K	1424 lm	<b>W</b>	15°	<b>15</b>
Nickel	CRI 80 <b>91040</b>	4000 K	1520 lm	<b>N</b>	30°	<b>30</b>
		5000 K	1728 lm	<b>C</b>	60°	<b>60</b>

R - G - B - Y on request

**Cuadro\_3** | Downlight | 180-300 V | powerLED 18 W 500 mA

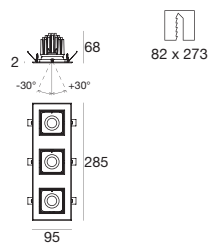

type		colour			optic	
White	CRI 80 <b>91065</b>	3000 K	2136 lm	<b>W</b>	15°	<b>15</b>
Nickel	CRI 80 <b>91064</b>	4000 K	2280 lm	<b>N</b>	30°	<b>30</b>
		5000 K	2592 lm	<b>C</b>	60°	<b>60</b>

R - G - B - Y on request





# Illuminator



Un downlight caratterizzato da una grande potenza luminosa ed un'efficienza elevata. **Modulare**, adatto per l'illuminazione di grandi ambienti, esprime una forte personalità racchiudendo soluzioni tecnologiche all'avanguardia in dimensioni ridotte. L'arrayLED garantisce un'illuminazione priva di ombre multiple, pulita e decisa.

**Dissipazione termica passiva**

Corpo in alluminio

**Gestione della luce**

Riflettore in policarbonato metallizzato

**Estetica minimalista**

Dimensioni estremamente ridotte insieme ad una grande potenza luminosa



**Illuminator\_1** | Downlight | arrayLED 15 W 400 mA

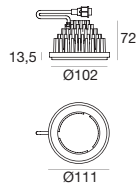

type		colour			optic	
White	CRI 95 <b>97476</b>	3000 K	1414 lm	<b>W</b>	30°	<b>30</b>
Black	CRI 95 <b>97477</b>	4000 K	1522 lm	<b>N</b>	60°	<b>60</b>
Grey	CRI 95 <b>97478</b>					
White	CRI 80 <b>97482</b>	3000 K	1875 lm	<b>W</b>	30°	<b>30</b>
Black	CRI 80 <b>97483</b>	4000 K	2013 lm	<b>N</b>	60°	<b>60</b>
Grey	CRI 80 <b>97484</b>					

<b>99113</b>	<b>99116</b>	<b>99131</b>	<b>98071</b>	<b>98072</b>
ON/OFF 1 art.	1-10V 1 art.	DALI 1 art.	30° Optic	60° Optic

**Illuminator\_2** | Downlight | arrayLED 25 W 720 mA



type		colour			optic	
White	CRI 95 <b>97485</b>	3000 K	2511 lm	<b>W</b>	30°	<b>30</b>
Black	CRI 95 <b>97486</b>	4000 K	2695 lm	<b>N</b>	60°	<b>60</b>
Grey	CRI 95 <b>97487</b>					
White	CRI 80 <b>97491</b>	3000 K	3321 lm	<b>W</b>	30°	<b>30</b>
Black	CRI 80 <b>97492</b>	4000 K	3568 lm	<b>N</b>	60°	<b>60</b>
Grey	CRI 80 <b>97493</b>					

<b>99112</b>	<b>99188</b>	<b>99330</b>	<b>98071</b>	<b>98072</b>
ON/OFF 1 art.	1-10V, DALI 1 art.	DALI 1 art.	30° Optic	60° Optic

**Illuminator\_3** | Downlight | arrayLED 35 W 950 mA



type		colour			optic	
White	CRI 95 <b>91229</b>	3000 K	3084 lm	<b>W</b>	15°	<b>15</b>
Black	CRI 95 <b>91230</b>	4000 K	3542 lm	<b>N</b>	30°	<b>30</b>
Grey	CRI 95 <b>91231</b>				60°	<b>60</b>
White	CRI 80 <b>91232</b>	3000 K	4323 lm	<b>W</b>	15°	<b>15</b>
Black	CRI 80 <b>91233</b>	4000 K	4323 lm	<b>N</b>	30°	<b>30</b>
Grey	CRI 80 <b>91234</b>				60°	<b>60</b>

<b>99146</b>	<b>99241</b>	<b>98507</b>	<b>98508</b>	<b>98509</b>
ON/OFF 1 art.	1-10V, DALI 1 art.	15° Optic	30° Optic	60° Optic



**Illuminator** | Adjustable casing | 1 x module

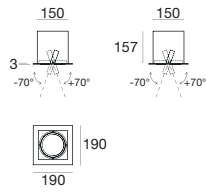

type

White	<b>98266</b>
Black	<b>98267</b>
Grey	<b>98268</b>

**Illuminator** | Adjustable casing | 2 x module

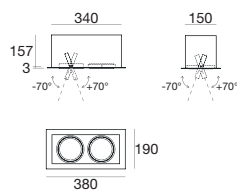

type

White	<b>98269</b>
Black	<b>98270</b>
Grey	<b>98271</b>

**Illuminator** | Adjustable casing | 3 x module

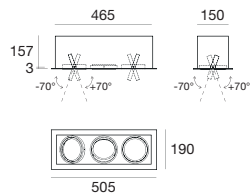

type

White	<b>98272</b>
Black	<b>98273</b>
Grey	<b>98274</b>

**Illuminator** | Order example



+



=



**Illuminator** | Extractable casing | 1 x module

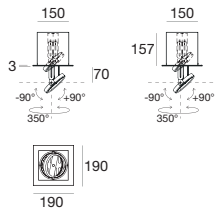

type

White	<b>98301</b>
Black	<b>98302</b>
Grey	<b>98303</b>

**Illuminator** | Extractable casing | 2 x module

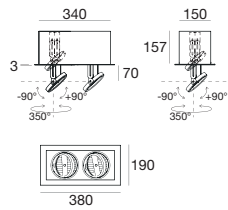

type

White	<b>98304</b>
Black	<b>98305</b>
Grey	<b>98306</b>

**Illuminator** | Extractable casing | 3 x module

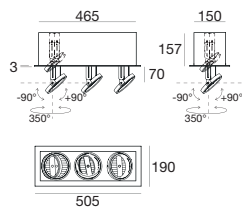

type

White	<b>98307</b>
Black	<b>98308</b>
Grey	<b>98309</b>

**Illuminator** | Order example



+



=



# Track







# Track

---

**Pound**

Pound\_1



120

Pound\_2



120

Pound\_3



120

---

**Angular**

Angular\_1



126

Angular\_2



126

---

**Sunrise**

Sunrise\_1



132

Sunrise\_2



132

Sunrise\_3



132

Sunrise\_4



132

---

**Illuminator\_T**

Illuminator\_T



136

---

**Laica**

Laica\_1



Laica\_2



---

**Sunvision**

Sunvision\_1



140

Sunvision\_2



140

---

**Iris\_T**

Iris\_T-1

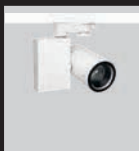

144

Iris\_T-2

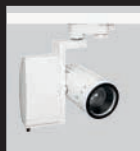

144

Iris\_T-3



144

---

Galaktika\_T

Galaktika\_T



148

---

Linien\_T

Linien\_T1



152

Linien\_T2



152

---

Vektor

Vektor\_1

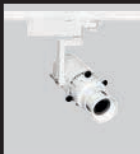

157

Vektor\_2



157

---

Creek

System\_85



168

System\_130



170



## ***Soluzioni di illuminazione d'accento sviluppate per binari elettrificati,***

coniugano performance professionali in termini di qualità luminosa alla massima flessibilità nel posizionamento e nel puntamento dell'emissione. Grazie a gruppi ottici che massimizzano l'intensità di luce dell'apparecchio, abbinati a LED con una distribuzione angolare omogenea, è possibile ottenere una luce d'accento sempre precisa ed uniforme da diverse distanze. La **mobilità dei corpi lampada** consente un puntamento in ogni direzione e permette di configurare un numero illimitato di scenari luminosi.

Narrow\_light\_emission  
 Angular | 50 W | 3000 K

Prodotto di punta con **ottiche top-gamma variabili**, da 10° a 60°, per offrire ampia versatilità e la miglior soluzione d'ingombro.

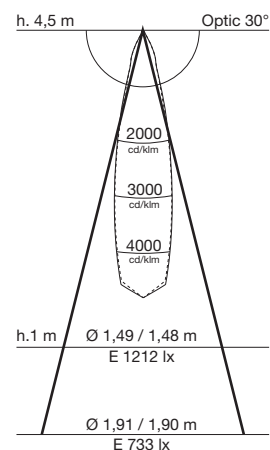

Adjustable\_light\_emission  
 Linien\_T | 15 W | 4000 K

Adatto per ambienti retail e GDO, la linea continua luminosa è formata da un tubo **orientabile** singolo o doppio, per variare l'esposizione e illuminare banchi espositivi specifici oppure zone più ampie.

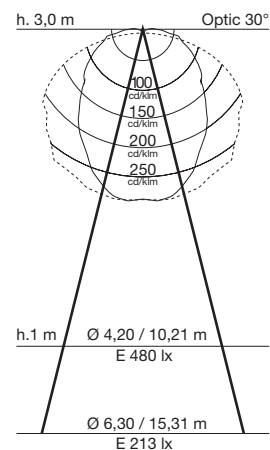
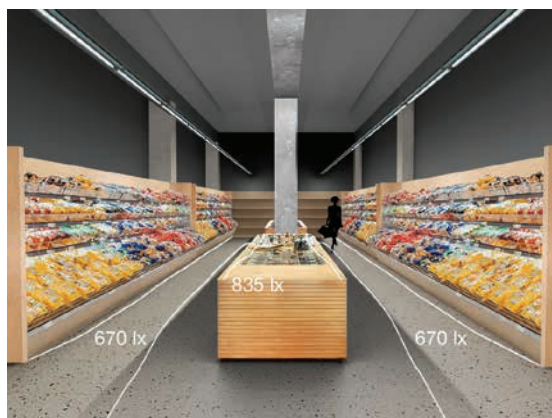

30° adjustable\_light\_emission  
 Creek\_Pound\_2 | 20 W | 3000 K

Installato su doppio binario con struttura a scomparsa, il proiettore **estraibile ed orientabile** illumina ambientazioni retail di **fascia alta**, dove prevale l'attenzione per il dettaglio.

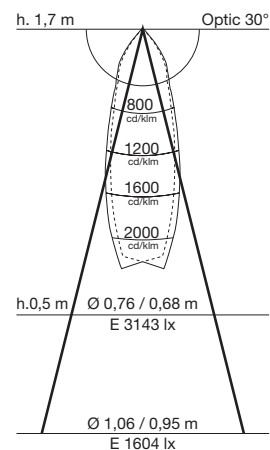

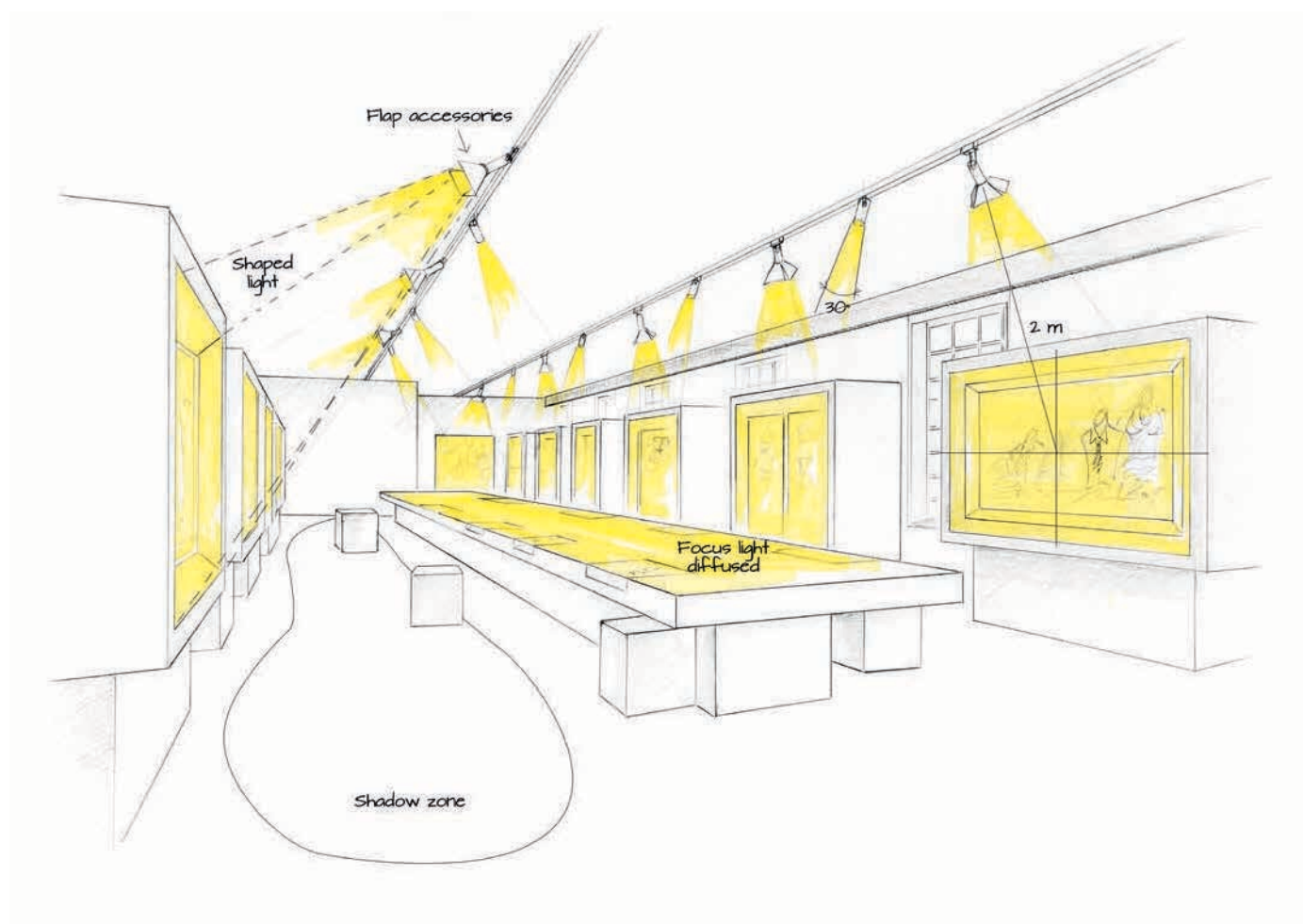

## Angular

CRI95  
Controlled emission  
7.50 W/m<sup>2</sup> @500 lx average

Disposizione dei prodotti studiata ed ottimizzata per **enfaticare le sole zone interessate**

Il contrasto di luce e ombra rende l'ambiente **confortevole** ma allo stesso tempo **funzionale**

Tramite le alette è possibile controllare l'emissione creando contorni e forme



## Creek Pound\_1

Integrated spotlight modules  
CRI95  
92 lm/W

La **flessibilità installativa** degli spot ideale per allestimenti in continua evoluzione

Il canale a scomparsa si **integra** perfettamente nell'architettura dell'ambiente

L'**alta fedeltà di rendimento del colore** (CRI95), le **ottiche variabili** (15, 30 e 60°) e la possibilità di spostamento del prodotto esaltano i colori, i materiali e gli oggetti

# Pound





Proiettore con sorgente luminosa arrayLED, ad **ottime prestazioni luminose** unisce un **disegno essenziale e pulito**, abbinabile a qualsiasi tipologia di ambiente. Versatile, semplice da installare e disponibile in più varianti a seconda delle esigenze.

**Dissipazione termica passiva**  
Corpo in alluminio anodizzato estruso

**Gestione della luce**  
Tre livelli di prestazioni luminose disponibili, a seconda delle esigenze



**Pound\_1** | Track luminaires | 180-300 V | arrayLED 15 W 400 mA

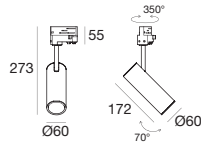

type		colour			optic	
White	CRI 95 <b>95793</b>	3000 K	1414 lm	<b>W</b>	15°	<b>15</b>
Grey	CRI 95 <b>95794</b>	4000 K	1522 lm	<b>N</b>	30°	<b>30</b>
Black	CRI 95 <b>95795</b>				60°	<b>60</b>
White	CRI 80 <b>95796</b>	3000 K	1875 lm	<b>W</b>	15°	<b>15</b>
Grey	CRI 80 <b>95797</b>	4000 K	2013 lm	<b>N</b>	30°	<b>30</b>
Black	CRI 80 <b>95798</b>				60°	<b>60</b>

**Pound\_2** | Track luminaires | 180-300 V | arrayLED 20 W 580 mA

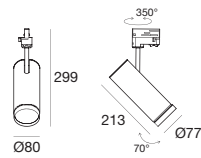

type		colour			optic	
White	CRI 95 <b>95770</b>	3000 K	2062 lm	<b>W</b>	15°	<b>15</b>
Grey	CRI 95 <b>95771</b>	4000 K	2214 lm	<b>N</b>	30°	<b>30</b>
Black	CRI 95 <b>95772</b>				60°	<b>60</b>
White	CRI 80 <b>95776</b>	3000 K	2726 lm	<b>W</b>	15°	<b>15</b>
Grey	CRI 80 <b>95777</b>	4000 K	2929 lm	<b>N</b>	30°	<b>30</b>
Black	CRI 80 <b>95778</b>				60°	<b>60</b>

**Pound\_3** | Track luminaires | 180-300 V | arrayLED 35 W 950 mA

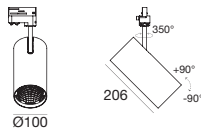

type		colour			optic	
White	CRI 95 <b>91438</b>	2700 K	3064 lm	<b>M</b>	15°	<b>15</b>
Black	CRI 95 <b>91439</b>	3000 K	3291 lm	<b>W</b>	30°	<b>30</b>
Grey	CRI 95 <b>91446</b>	4000 K	3519 lm	<b>N</b>	60°	<b>60</b>
White	CRI 80 <b>91447</b>	2700 K	4051 lm	<b>M</b>	15°	<b>15</b>
Black	CRI 80 <b>91448</b>	3000 K	4355 lm	<b>W</b>	30°	<b>30</b>
Grey	CRI 80 <b>91449</b>	4000 K	4659 lm	<b>N</b>	60°	<b>60</b>

**Pound\_1 | Optics**



**15° optics**  
 Chrome **98320**



**30° optics**  
 Chrome **98321**



**60° optics**  
 Chrome **98322**

**Pound\_1 | Accessories**



**blade**  
 Black **98539**



**anti-glare tube**  
 Black **98542**



**honeycomb louvre**  
 Black **98540**



**cross louvre**  
 Black **98541**

**Pound\_2 | Optics**



**15° optics**  
 White **98323**  
 Grey **98326**  
 Black **98329**



**30° optics**  
 White **98324**  
 Grey **98327**  
 Black **98330**



**60° optics**  
 White **98325**  
 Grey **98328**  
 Black **98331**

**Pound\_2 | Accessories**



**blade**  
 Black **98544**



**anti-glare tube**  
 Black **98546**



**honeycomb louvre**  
 Black **98543**



**cross louvre**  
 Black **98545**

**Pound\_3 | Optics**



**15° optics**  
 Chrome **98524**



**diffuser**  
 Transp. **98515**  
 Opaline **98516**



**30° optics**  
 Chrome **98525**



**60° optics**  
 Chrome **98526**

**Pound\_3 | Accessories**



**blade**  
 Black **98521**



**anti-glare tube**  
 Black **98519**



**honeycomb louvre**  
 Black **98522**



**flap**  
 Black **98523**



**cross louvre**  
 Black **98520**



**anti-glare screen**  
 Black **98518**





# Angular



Un proiettore potente dal design semplice e minimale. Presenta un **movimento di basculaggio fino a 90°**, con un pratico **indicatore goniometrico** per regolare con precisione l'inclinazione. La sorgente arrayLED garantisce un'illuminazione nitida ed efficiente, dalle alte performance.

**Dissipazione termica passiva**

Corpo in alluminio

**Gestione della luce**

Tre livelli di prestazioni luminose disponibili, a seconda delle esigenze



**Angular\_1** | Track luminaires | 180-300 V | arrayLED 35 W 950 mA

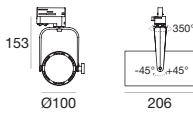

type		colour			optic	
White	CRI 95 <b>91247</b>	2700 K	3064 lm	<b>M</b>	15°	<b>15</b>
Black	CRI 95 <b>91256</b>	3000 K	3291 lm	<b>W</b>	30°	<b>30</b>
Grey	CRI 95 <b>91258</b>	4000 K	3519 lm	<b>N</b>	60°	<b>60</b>
White	CRI 80 <b>91259</b>	2700 K	4051 lm	<b>M</b>	15°	<b>15</b>
Black	CRI 80 <b>91267</b>	3000 K	4355 lm	<b>W</b>	30°	<b>30</b>
Grey	CRI 80 <b>91268</b>	4000 K	4659 lm	<b>N</b>	60°	<b>60</b>

**Angular\_1 DALI** | Track luminaires | 180-300 V | arrayLED 20 W 580 mA

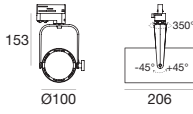

type		colour			optic	
White	CRI 95 <b>91611</b>	3000 K	2062 lm	<b>W</b>	15°	<b>15</b>
Black	CRI 95 <b>91612</b>	4000 K	2214 lm	<b>N</b>	30°	<b>30</b>
Grey	CRI 95 <b>91613</b>				60°	<b>60</b>

**Angular\_2** | Track luminaires | 180-300 V | arrayLED 35 W 950 mA

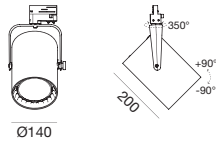

type		colour			optic	
White	CRI 95 <b>95869</b>	2700 K	3169 lm	<b>M</b>	10°	<b>10</b>
Black	CRI 95 <b>95870</b>	3000 K	3407 lm	<b>W</b>	30°	<b>30</b>
Grey	CRI 95 <b>95871</b>	4000 K	3644 lm	<b>N</b>	60°	<b>60</b>
White	CRI 80 <b>95881</b>	2700 K	4051 lm	<b>M</b>	10°	<b>10</b>
Black	CRI 80 <b>95882</b>	3000 K	4355 lm	<b>W</b>	30°	<b>30</b>
Grey	CRI 80 <b>95883</b>	4000 K	4659 lm	<b>N</b>	60°	<b>60</b>

**Angular\_2** | Track luminaires | 180-300 V | arrayLED 50 W 1300 mA

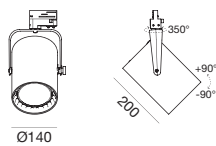

type		colour			optic	
White	CRI 95 <b>95872</b>	2700 K	4015 lm	<b>M</b>	10°	<b>10</b>
Black	CRI 95 <b>95873</b>	3000 K	4310 lm	<b>W</b>	30°	<b>30</b>
Grey	CRI 95 <b>95874</b>	4000 K	4611 lm	<b>N</b>	60°	<b>60</b>
White	CRI 80 <b>95884</b>	2700 K	5300 lm	<b>M</b>	10°	<b>10</b>
Black	CRI 80 <b>95885</b>	3000 K	5695 lm	<b>W</b>	30°	<b>30</b>
Grey	CRI 80 <b>95886</b>	4000 K	6090 lm	<b>N</b>	60°	<b>60</b>

**Angular\_2 DALI** | Track luminaires | 180-300 V | arrayLED 45 W 1200 mA

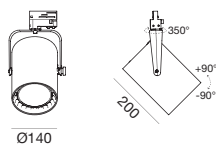

type		colour			optic	
White	CRI 95 <b>91608</b>	3000 K	4070 lm	<b>W</b>	10°	<b>10</b>
Black	CRI 95 <b>91609</b>	4000 K	4354 lm	<b>N</b>	30°	<b>30</b>
Grey	CRI 95 <b>91610</b>				60°	<b>60</b>



Angular\_1 | Optics



15° optics

Chrome 98524



diffuser

Transp. 98515

Opaline 98516



30° optics

Chrome 98525



60° optics

Chrome 98526

Angular\_1 | Accessories



blade

Black 98521



anti-glare tube

Black 98519



honeycomb louvre

Black 98522



flap

Black 98523



cross louvre

Black 98520



anti-glare screen

Black 98518

Angular\_2 | Optics



10° optics

Chrome 98259



30° optics

Chrome 98260



60° optics

Chrome 98261

Angular\_2 | Accessories



blade

Black 98517



anti-glare tube

Black 98503



honeycomb louvre

Black 98511



flap

Black 98505



cross louvre

Black 98506



anti-glare screen

Black 98504





# Sunrise

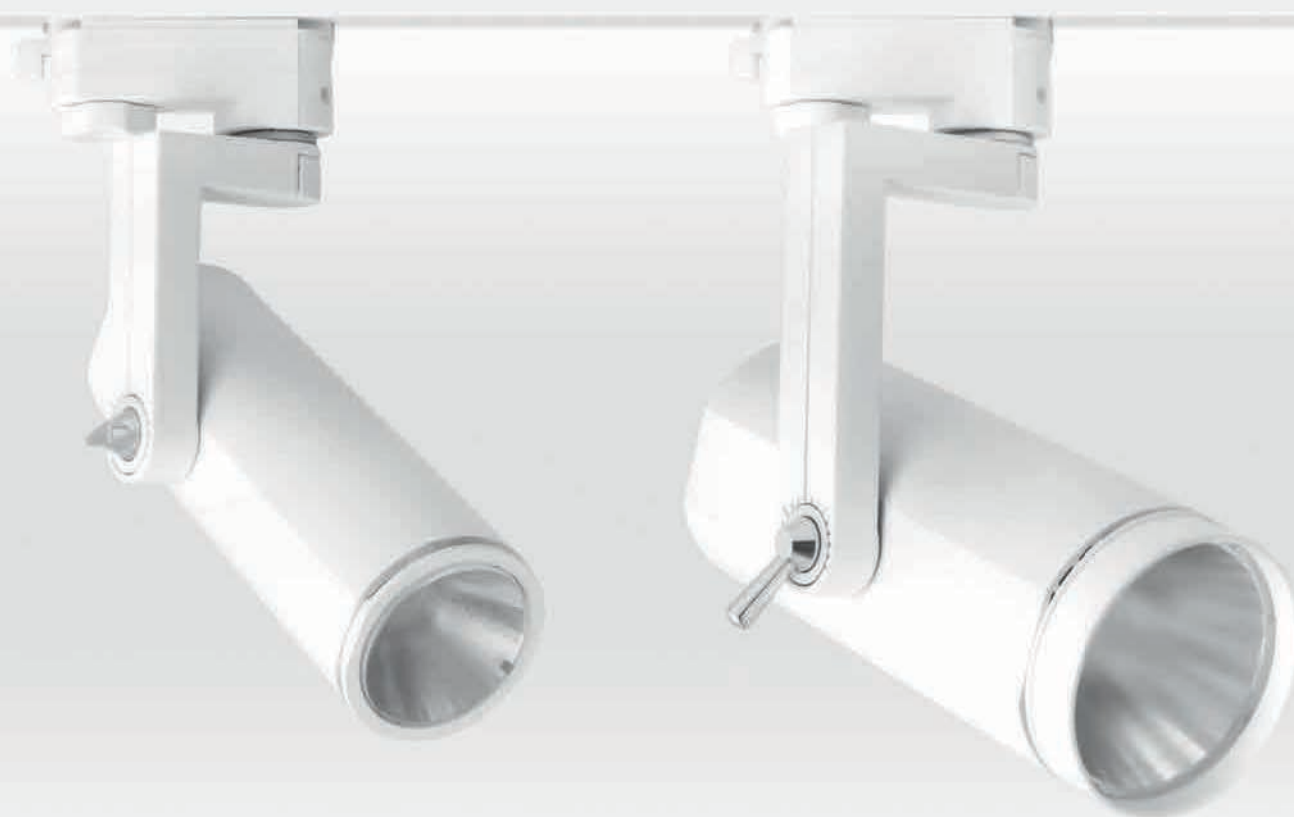

Un proiettore versatile, con quattro differenti potenze luminose e sorgente arrayLED ad altissima resa cromatica che annulla le ombre multiple offrendo un'eccellente esperienza visiva. **Coniuga alte performance con uno stile moderno ed elegante**, con un pratico **indicatore goniometrico**.

**Dissipazione termica passiva**

Corpo in alluminio anodizzato estruso

**Gestione della luce**

Quattro livelli di prestazioni luminose disponibili, a seconda delle esigenze

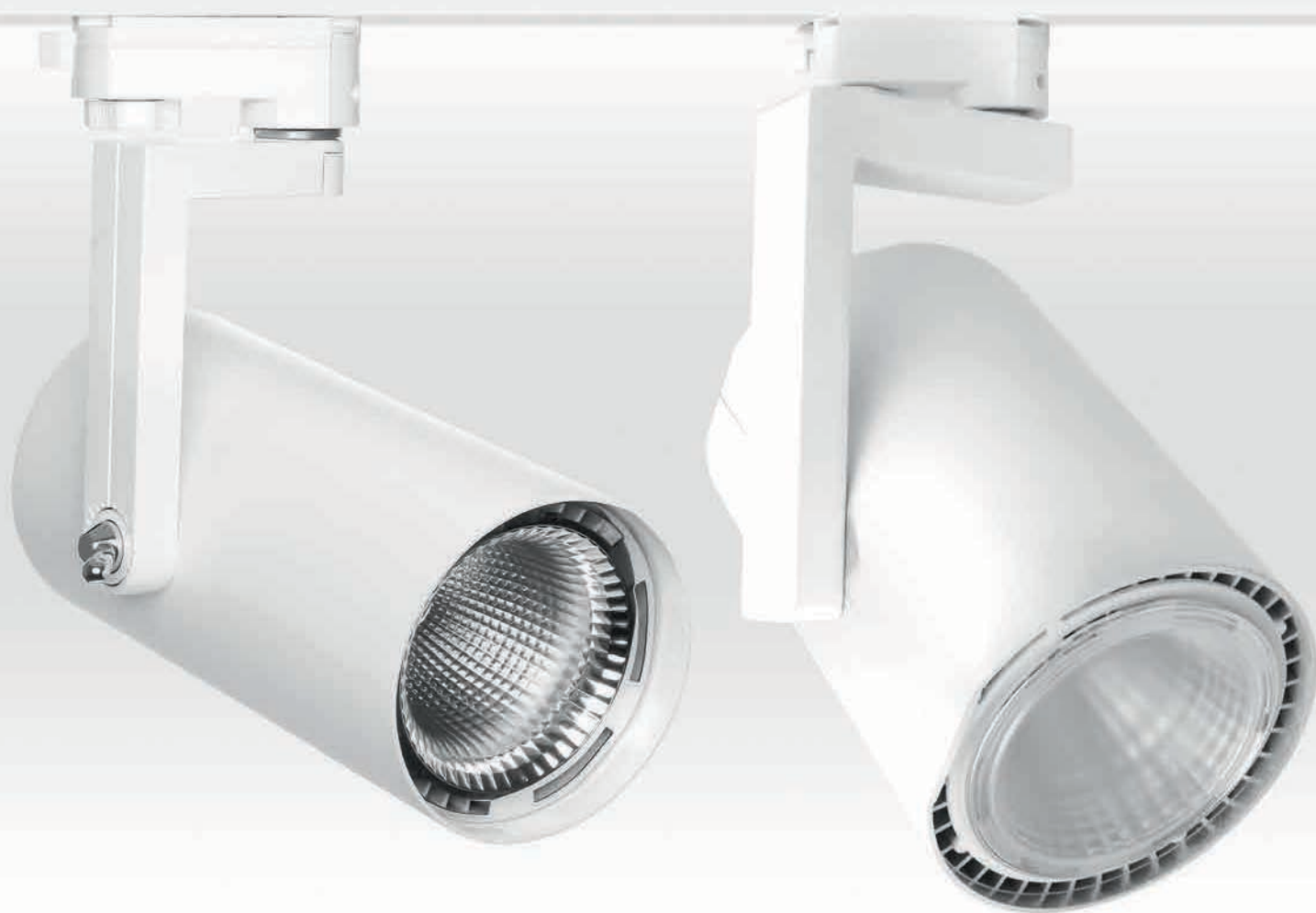

**Sunrise\_1** | Track luminaires | 180-300 V | arrayLED 15 W 400 mA

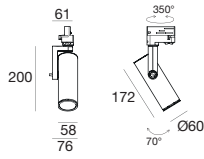

**type**

White	CRI 95	<b>96279</b>
Black	CRI 95	<b>96281</b>
Grey	CRI 95	<b>96280</b>

**colour**

3000 K	1414 lm	<b>W</b>
4000 K	1522 lm	<b>N</b>

**optic**

15°	<b>15</b>
30°	<b>30</b>
60°	<b>60</b>

**Sunrise\_2** | Track luminaires | 180-300 V | arrayLED 20 W 580 mA

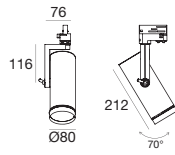

**type**

White	CRI 95	<b>95784</b>
Black	CRI 95	<b>95785</b>
Grey	CRI 95	<b>95786</b>

**colour**

3000 K	2062 lm	<b>W</b>
4000 K	2214 lm	<b>N</b>

**optic**

15°	<b>15</b>
30°	<b>30</b>
60°	<b>60</b>

**Sunrise\_3** | Track luminaires | 180-300 V | arrayLED 35 W 950 mA

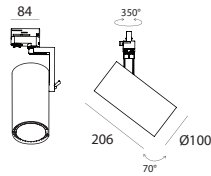

**type**

White	CRI 95	<b>91450</b>
Black	CRI 95	<b>91451</b>
Grey	CRI 95	<b>91504</b>

**colour**

2700 K	3064 lm	<b>M</b>
3000 K	3291 lm	<b>W</b>
4000 K	3519 lm	<b>N</b>

**optic**

15°	<b>15</b>
30°	<b>30</b>
60°	<b>60</b>

**Sunrise\_4** | Track luminaires | 180-300 V | arrayLED 50 W 1300 mA

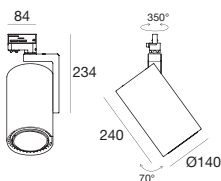

**type**

White	CRI 95	<b>96255</b>
Black	CRI 95	<b>96256</b>
Grey	CRI 95	<b>96257</b>

**colour**

3000 K	4310 lm	<b>W</b>
4000 K	4611 lm	<b>N</b>

**optic**

10°	<b>10</b>
30°	<b>30</b>
60°	<b>60</b>

Sunrise\_1 | Optics



15° optics  
 Chrome 98320



30° optics  
 Chrome 98321



60° optics  
 Chrome 98322

Sunrise\_1 | Accessories



blade  
 Black 98539



anti-glare tube  
 Black 98542



honeycomb louvre  
 Black 98540



cross louvre  
 Black 98541

Sunrise\_2 | Optics



15° optics  
 White 98323  
 Grey 98326  
 Black 98329



30° optics  
 White 98324  
 Grey 98327  
 Black 98330



60° optics  
 White 98325  
 Grey 98328  
 Black 98331

Sunrise\_2 | Accessories



blade  
 Black 98544



anti-glare tube  
 Black 98546



honeycomb louvre  
 Black 98543



cross louvre  
 Black 98545

Sunrise\_3 | Optics



15° optics  
 Chrome 98524



diffuser  
 Transp. 98515  
 Opaline 98516



30° optics  
 Chrome 98525



60° optics  
 Chrome 98526

Sunrise\_3 | Accessories



blade  
 Black 98521



anti-glare tube  
 Black 98519



honeycomb louvre  
 Black 98522



flap  
 Black 98523



cross louvre  
 Black 98520



anti-glare screen  
 Black 98518

Sunrise\_4 | Optics



10° optics  
 Chrome 98259



60° optics  
 Chrome 98261



30° optics  
 Chrome 98260

# Illuminator\_T | Laica





Illuminator\_T è un proiettore dalle dimensioni contenute che presenta un **movimento di basculaggio fino a 90°**.

Laica è un proiettore dalla forma a disco, essenziale ed efficace, dotato di **sistema di bloccaggio sicuro SLS**.

**Dissipazione termica passiva**

Corpo in alluminio

**Gestione della luce**

Diverse configurazioni di prestazioni luminose disponibili, a seconda delle esigenze



**Illuminator\_T** | Track luminaires | 180-300 V | arrayLED 25 W 720 mA

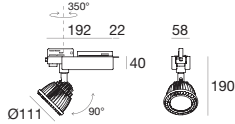

type		colour			optic	
White	CRI 95 <b>95624</b>	3000 K	2511 lm	<b>W</b>	30°	<b>30</b>
Black	CRI 95 <b>95625</b>	4000 K	2695 lm	<b>N</b>	60°	<b>60</b>
Grey	CRI 95 <b>95626</b>					
White	CRI 80 <b>95941</b>	3000 K	3321 lm	<b>W</b>	30°	<b>30</b>
Black	CRI 80 <b>95942</b>	4000 K	3568 lm	<b>N</b>	60°	<b>60</b>
Grey	CRI 80 <b>95943</b>					



**98071**      **98072**  
30° Optic      60° Optic

**Illuminator\_T** | Track luminaires | 180-300 V | arrayLED 35 W 950 mA

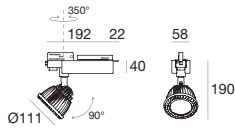

type		colour			optic	
White	CRI 95 <b>91235</b>	3000 K	3084 lm	<b>W</b>	15°	<b>15</b>
Black	CRI 95 <b>91236</b>	4000 K	3542 lm	<b>N</b>	30°	<b>30</b>
Grey	CRI 95 <b>91237</b>				60°	<b>60</b>
White	CRI 80 <b>91238</b>	3000 K	4323 lm	<b>W</b>	15°	<b>15</b>
Grey	CRI 80 <b>91245</b>	4000 K	4323 lm	<b>N</b>	30°	<b>30</b>
Black	CRI 80 <b>91246</b>				60°	<b>60</b>



**98507**      **98508**      **98509**  
15° Optic      30° Optic      60° Optic

**Laica\_1** | Track luminaires | 180-300 V | arrayLED 30 W 840 mA

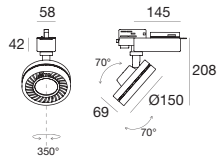

type		colour			optic	
White	CRI 95 <b>94387</b>	3000 K	3034 lm	<b>W</b>	30°	<b>30</b>
Black	CRI 95 <b>94388</b>	4000 K	3244 lm	<b>N</b>	60°	<b>60</b>
Grey	CRI 95 <b>94389</b>					
White	CRI 80 <b>95481</b>	3000 K	4014 lm	<b>W</b>	30°	<b>30</b>
Black	CRI 80 <b>95482</b>	4000 K	4294 lm	<b>N</b>	60°	<b>60</b>
Grey	CRI 80 <b>95483</b>					



**98071**      **98072**  
30° Optic      60° Optic

**Laica\_2** | Track luminaires | 180-300 V | arrayLED 40 W 1100 mA

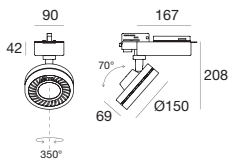

type		colour			optic	
White	CRI 95 <b>94712</b>	3000 K	3816 lm	<b>W</b>	30°	<b>30</b>
Black	CRI 95 <b>94713</b>	4000 K	4081 lm	<b>N</b>	60°	<b>60</b>
Grey	CRI 95 <b>94714</b>					
White	CRI 80 <b>95484</b>	3000 K	5041 lm	<b>W</b>	30°	<b>30</b>
Black	CRI 80 <b>95485</b>	4000 K	5391 lm	<b>N</b>	60°	<b>60</b>
Grey	CRI 80 <b>95495</b>					



**98071**      **98072**  
30° Optic      60° Optic



# Sunvision



Un proiettore versatile, potente e preciso. La sorgente arrayLED annulla le ombre multiple garantendo un'**elevata qualità della luce**. Dotato di **sistema di bloccaggio sicuro SLS e indicatore goniometrico** per una precisa regolazione dell'inclinazione.

**Dissipazione termica passiva**

Corpo in alluminio anodizzato pressofuso

**Gestione della luce**

Due configurazioni di prestazioni luminose disponibili, a seconda delle esigenze

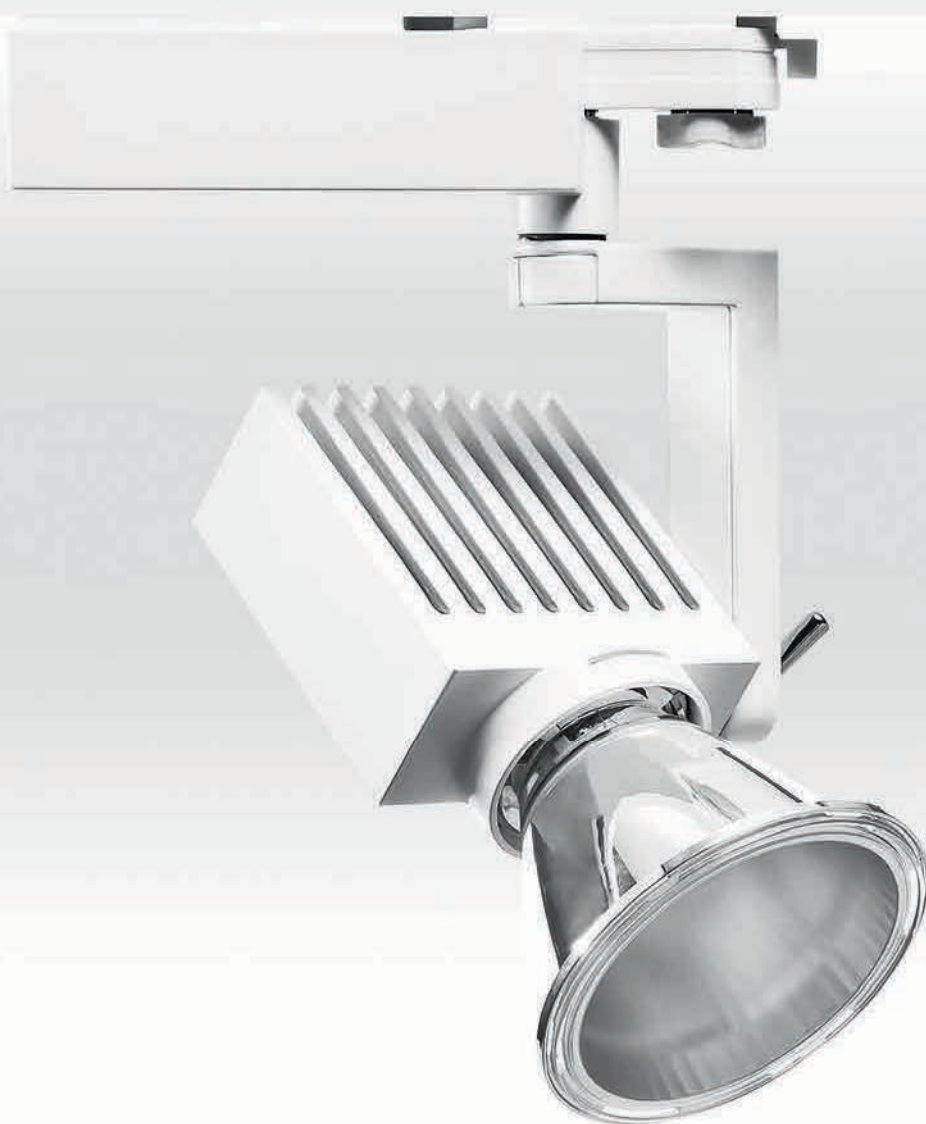

**Sunvision\_1** | Track luminaires | 180-300 V | arrayLED 30 W 840 mA

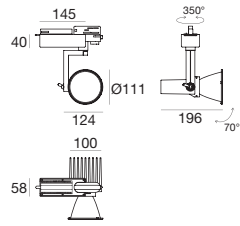

type		colour			optic	
White	CRI 95	<b>94345</b>	3000 K	3034 lm	<b>W</b>	10° <b>10</b>
Black	CRI 95	<b>94346</b>	4000 K	3244 lm	<b>N</b>	30° <b>30</b>
Grey	CRI 95	<b>94347</b>				60° <b>60</b>
White	CRI 80	<b>95353</b>	3000 K	4014 lm	<b>W</b>	10° <b>10</b>
Black	CRI 80	<b>95358</b>	4000 K	4294 lm	<b>N</b>	30° <b>30</b>
Grey	CRI 80	<b>95359</b>				60° <b>60</b>



**98261** 60° Optic    **98260** 30° Optic    **98259** 10° Optic

**Sunvision\_2** | Track luminaires | 180-300 V | arrayLED 40 W 1100 mA

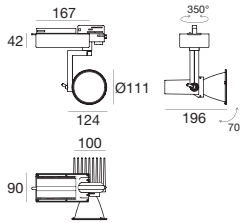

type		colour			optic	
White	CRI 95	<b>94877</b>	3000 K	3816 lm	<b>W</b>	10° <b>10</b>
Black	CRI 95	<b>94878</b>	4000 K	4081 lm	<b>N</b>	30° <b>30</b>
Grey	CRI 95	<b>94879</b>				60° <b>60</b>
White	CRI 80	<b>95360</b>	3000 K	5041 lm	<b>W</b>	10° <b>10</b>
Black	CRI 80	<b>95361</b>	4000 K	5391 lm	<b>N</b>	30° <b>30</b>
Grey	CRI 80	<b>95480</b>				60° <b>60</b>



**98261** 60° Optic    **98260** 30° Optic    **98259** 10° Optic



# Iris\_T





Un proiettore dalle funzioni altamente personalizzabili, dotato di una **ghiera graduata focus-on-board** per la regolazione dell'ampiezza dell'emissione e di una **manopola dim-on-board** per la regolazione dell'intensità.

**Dissipazione termica passiva**

Corpo in alluminio anodizzato estruso pressofuso verniciato

**Gestione della luce**

Regolazione pratica e intuitiva di focus ed intensità del fascio luminoso



**Iris\_T-1** | Track luminaires | 190-250 V | arrayLED 13 W 350 mA

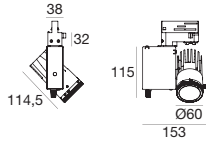

type		colour			optic	
White	CRI 95 <b>97502</b>	2700 K	1069 lm	<b>M</b>	8°-50°	<b>85</b>
Black	CRI 95 <b>97503</b>	3000 K	1146 lm	<b>W</b>		
Grey	CRI 95 <b>97504</b>	4000 K	1234 lm	<b>N</b>		
White	CRI 80 <b>97327</b>	2700 K	1421 lm	<b>M</b>	8°-50°	<b>85</b>
Black	CRI 80 <b>97328</b>	3000 K	1520 lm	<b>W</b>		
Grey	CRI 80 <b>97329</b>	4000 K	1520 lm	<b>N</b>		

**Iris\_T-2** | Track luminaires | 180-300 V | arrayLED 20 W 580 mA

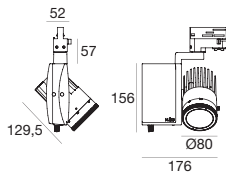

type		colour			optic	
White	CRI 95 <b>97505</b>	2700 K	1689 lm	<b>M</b>	8°-50°	<b>85</b>
Black	CRI 95 <b>97506</b>	3000 K	1806 lm	<b>W</b>		
Grey	CRI 95 <b>97507</b>	4000 K	1944 lm	<b>N</b>		
White	CRI 80 <b>97330</b>	2700 K	2238 lm	<b>M</b>	8°-50°	<b>85</b>
Black	CRI 80 <b>97331</b>	3000 K	2396 lm	<b>W</b>		
Grey	CRI 80 <b>97332</b>	4000 K	2572 lm	<b>N</b>		

**Iris\_T-3** | Track luminaires | 180-300 V | arrayLED 30 W 840 mA

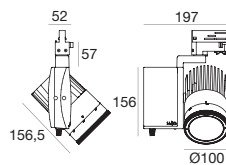

type		colour			optic	
White	CRI 95 <b>97508</b>	2700 K	2651 lm	<b>M</b>	8°-50°	<b>85</b>
Black	CRI 95 <b>97509</b>	3000 K	2839 lm	<b>W</b>		
Grey	CRI 95 <b>97510</b>	4000 K	3261 lm	<b>N</b>		
White	CRI 80 <b>97333</b>	2700 K	3670 lm	<b>M</b>	8°-50°	<b>85</b>
Black	CRI 80 <b>97334</b>	3000 K	3945 lm	<b>W</b>		
Grey	CRI 80 <b>97335</b>	4000 K	3945 lm	<b>N</b>		

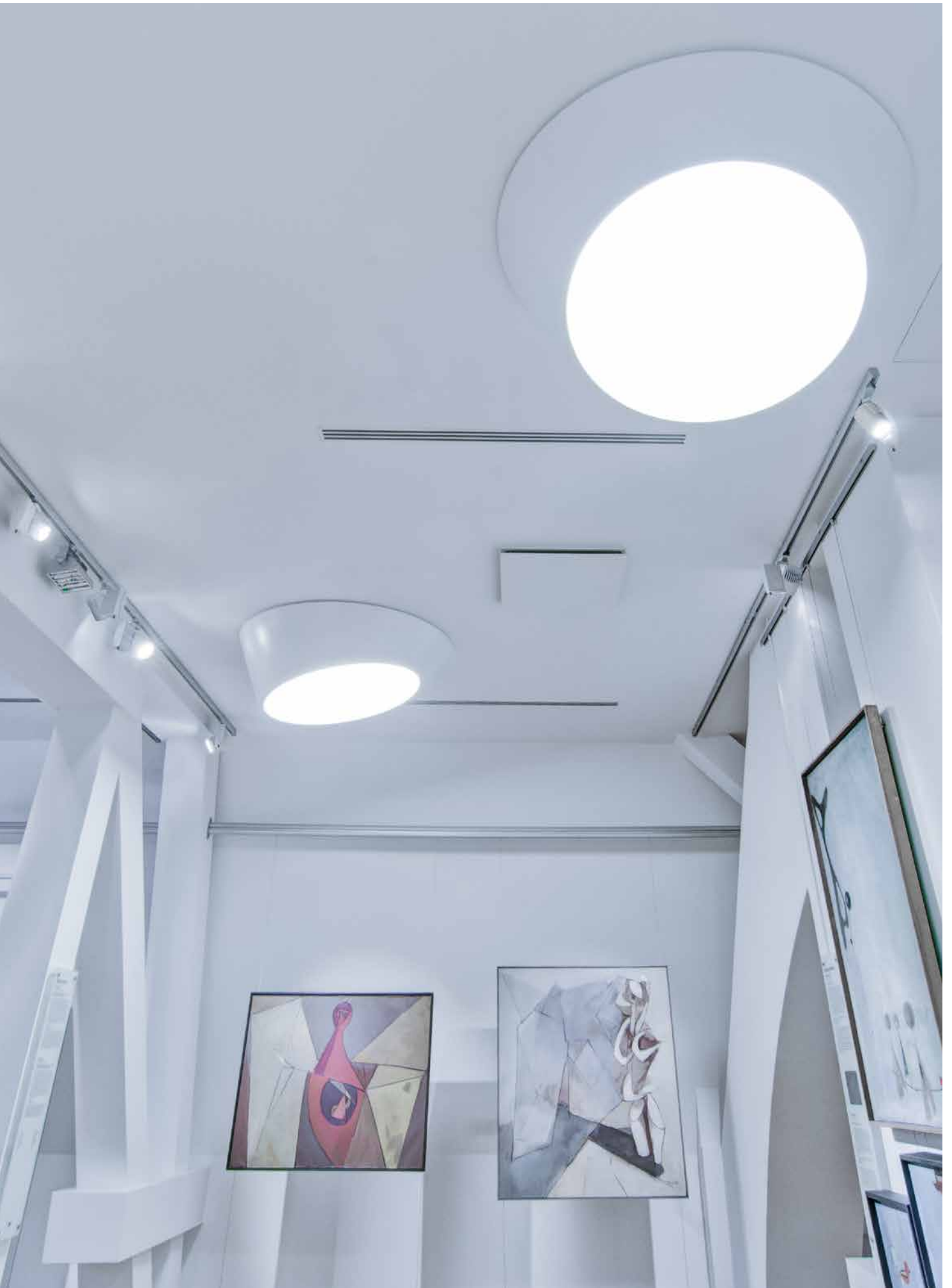

# Galaktika\_T



Robusto e affidabile, in grado di donare personalità e carattere all'ambiente: un proiettore con una luce d'accento generosa, disponibile in 4 diversi angoli d'emissione, dai 15° ai 100°. La sorgente arrayLED è sinonimo di luce di qualità, priva di ombre multiple.

**Dissipazione termica passiva**

Corpo in alluminio

**Gestione della luce**

Due configurazioni di prestazioni luminose disponibili, a seconda delle esigenze

**Galaktika\_T** | Track luminaires | 180-300 V | arrayLED 20 W 580 mA

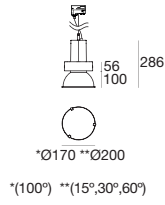

type		colour			optic	
White	CRI 95 <b>94721</b>	3000 K	2062 lm	<b>W</b>	15°	<b>15</b>
Black	CRI 95 <b>94722</b>	4000 K	2214 lm	<b>N</b>	30°	<b>30</b>
					60°	<b>60</b>
					100°	<b>99</b>
White	CRI 80 <b>96007</b>	3000 K	2396 lm	<b>W</b>	15°	<b>15</b>
Black	CRI 80 <b>96008</b>	4000 K	2572 lm	<b>N</b>	30°	<b>30</b>
					60°	<b>60</b>
					100°	<b>99</b>



**98262**  
15° Optic



**98263**  
30° Optic



**98264**  
60° Optic

**Galaktika\_T** | Track luminaires | 180-300 V | arrayLED 30 W 840 mA

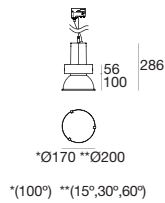

type		colour			optic	
White	CRI 95 <b>94723</b>	3000 K	3034 lm	<b>W</b>	15°	<b>15</b>
Black	CRI 95 <b>94724</b>	4000 K	3244 lm	<b>N</b>	30°	<b>30</b>
					60°	<b>60</b>
					100°	<b>99</b>
White	CRI 80 <b>96011</b>	3000 K	3861 lm	<b>W</b>	15°	<b>15</b>
Black	CRI 80 <b>96012</b>	4000 K	4148 lm	<b>N</b>	30°	<b>30</b>
					60°	<b>60</b>
					100°	<b>99</b>



**98262**  
15° Optic



**98263**  
30° Optic



**98264**  
60° Optic

**Galaktika\_T** | Track luminaires | 180-300 V | arrayLED 50 W 1250 mA

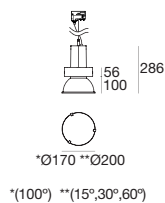

type		colour			optic	
White	CRI 95 <b>94725</b>	2700 K	4015 lm	<b>M</b>	15°	<b>15</b>
Black	CRI 95 <b>94726</b>	3000 K	4310 lm	<b>W</b>	30°	<b>30</b>
		4000 K	4611 lm	<b>N</b>	60°	<b>60</b>
					100°	<b>99</b>
White	CRI 80 <b>96015</b>	2700 K	5300 lm	<b>M</b>	15°	<b>15</b>
Black	CRI 80 <b>96016</b>	3000 K	5695 lm	<b>W</b>	30°	<b>30</b>
		4000 K	6090 lm	<b>N</b>	60°	<b>60</b>
					100°	<b>99</b>



**98262**  
15° Optic



**98263**  
30° Optic



**98264**  
60° Optic



Disrupt Your Business

Before Others Do

*Nothing is a mistake.  
There's no win and no fail.  
There's only make.*

John Cage

# Linien\_T

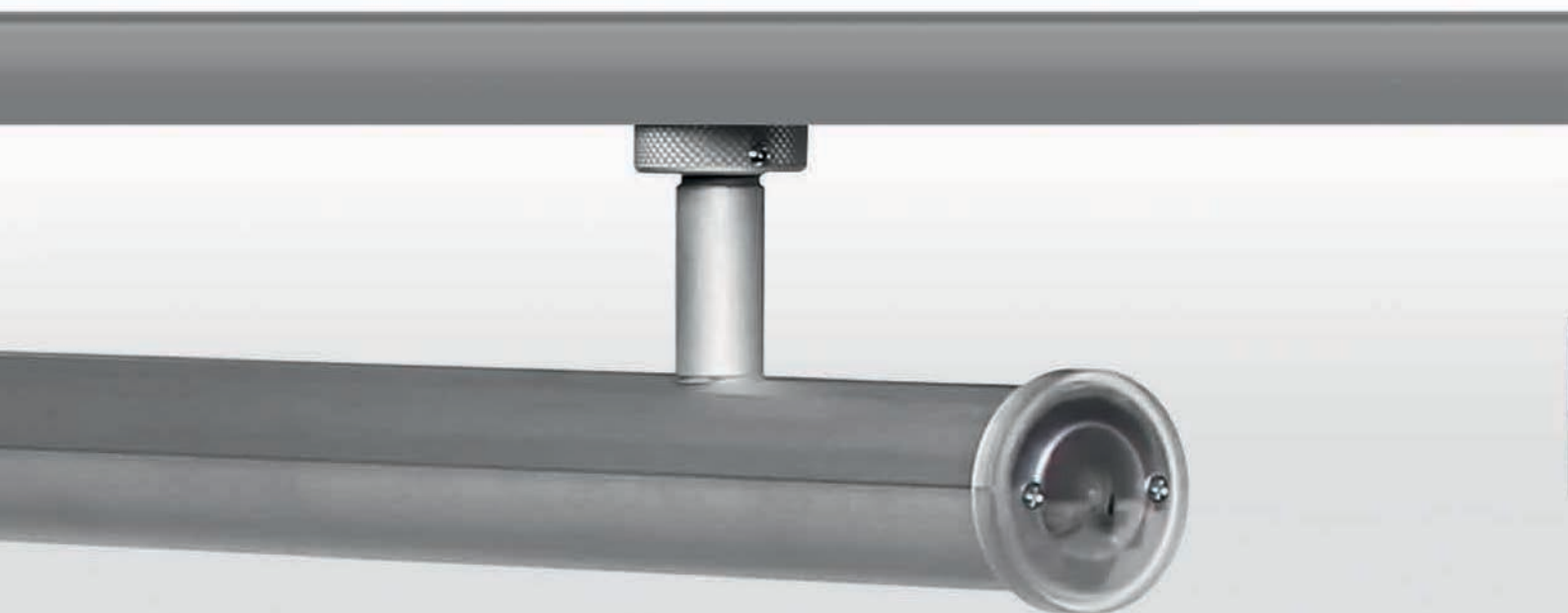



Un sistema d'illuminazione che offre la **distribuzione luminosa di una linea di luce LED**, in una pratica **versione retrofitting a binario**.

Risponde con efficienza ed affidabilità all'esigenza di una luce adatta ad illuminare vasti spazi commerciali e negozi, con un'ampia gamma di apparecchi, tutti con installazione discreta e non invasiva.

**Dissipazione termica passiva**

Corpo in alluminio estruso anodizzato

**Gestione della luce**

Uno o due diffusori tubolari dirigono tutta l'emissione verso il basso, senza sprechi

L'attacco meccanico è compatibile solo con binario trifase NORDIC e PROTEL.



## Linien\_T1 | Track luminaires | 100-240 V | topLED 18 W 500 mA

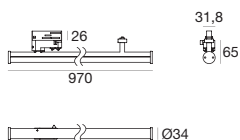

## type

Anod. Al. CRI 80 **96213**

## colour

3000 K	2208 lm	<b>W</b>
4000 K	2400 lm	<b>N</b>

## optic

30° **30**

## Linien\_T1 | Track luminaires | 100-240 V | topLED 34 W 500 mA

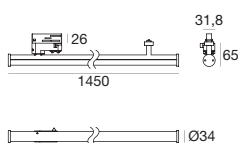

## type

Anod. Al. CRI 80 **96214**

## colour

3000 K	4031 lm	<b>W</b>
4000 K	4371 lm	<b>N</b>

## optic

30° **30**

## Linien\_T2 | Track luminaires | 100-240 V | topLED 36 W 500 mA

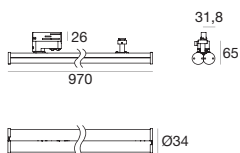

## type

Anod. Al. CRI 80 **96215**

## colour

3000 K	4416 lm	<b>W</b>
4000 K	4800 lm	<b>N</b>

## optic

30° **30**

## Linien\_T2 | Track luminaires | 100-240 V | topLED 68 W 500 mA

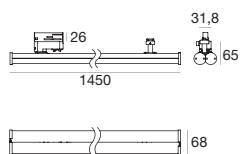

## type

Anod. Al. CRI 80 **96216**

## colour

3000 K	8061 lm	<b>W</b>
4000 K	8741 lm	<b>N</b>

## optic

30° **30**



# Vektor



Proiettore dotato di sorgente LED array ed ottica con sistema di sagomatura della luce Shape-it!, presenta un'estrema versatilità grazie alla manopola **dim-on-board** e al **focus zoomabile** tramite regolazione del cannocchiale frontale.

**Dissipazione termica passiva**

Corpo in alluminio estruso

**Gestione della luce**

Resa dei colori eccellente grazie ad un LED array con CRI 95

**Elettronica integrata**

Elettronica integrata nel discreto vano esterno, posto parallelamente al binario

**Tipo di regolazione**

Versione con manopola dim-on-board, per una regolazione della luce pratica e intuitiva



## Shape-it!

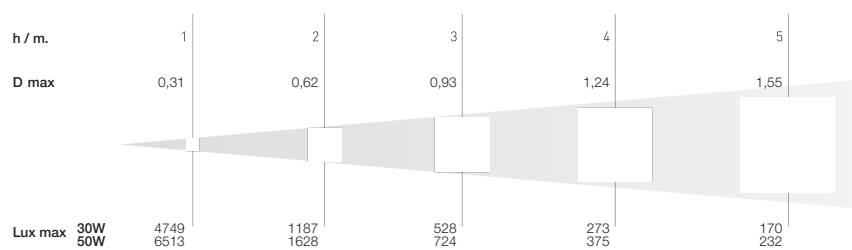
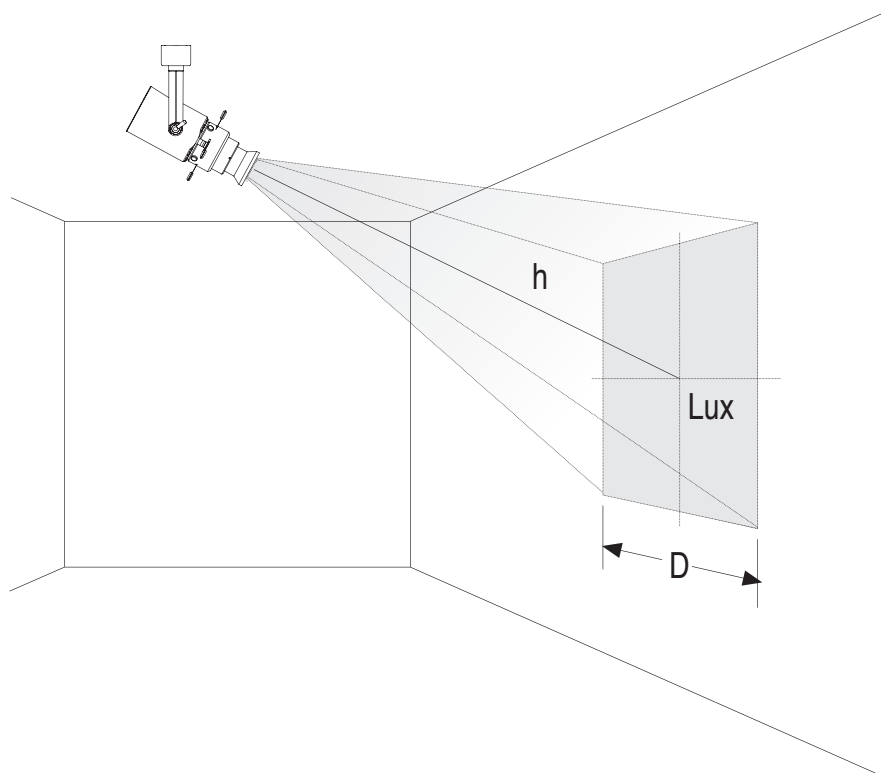

Il proiettore Vektor presenta **Shape-It!**, un sistema di sagomatura della luce ideato da i-LèD per il mondo del retail.

Nato dall'esperienza maturata nel campo dell'illuminazione museale, **Shape-It!** permette di creare **proiezioni quadrangolari di luce perfettamente sagomate**, ideali per creare originali riquadri di luce d'accento.

Il sistema consiste in un **diaframma di quattro lame d'acciaio AISI 304** ed un **gruppo ottico a focale variabile**, regolabili manualmente per la massima precisione.

Il diaframma consente di ottenere la forma del bollo di luce desiderata, con una distribuzione luminosa omogenea in ogni punto; la focale regolabile definisce la nitidezza dei contorni del bollo di luce, perfezionando ulteriormente la proiezione sagomata.

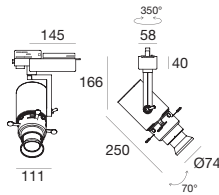
**Vektor\_1** | Track luminaires | 180-300 V | arrayLED 30 W 840 mA**type**

White	CRI 95	<b>94449</b>
Black	CRI 95	<b>94450</b>
Grey	CRI 95	<b>94451</b>

**colour**

3000 K	3034 lm	<b>W</b>
4000 K	3244 lm	<b>N</b>

**optic**

Shaper	<b>66</b>
--------	-----------

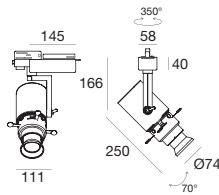
**Vektor\_1 DIMMABLE** | Track luminaires | 180-300 V | arrayLED 30 W 840 mA**type**

White	CRI 95	<b>96395</b>
Black	CRI 95	<b>96396</b>
Grey	CRI 95	<b>96397</b>

**colour**

3000 K	3034 lm	<b>W</b>
4000 K	3244 lm	<b>N</b>

**optic**

Shaper	<b>66</b>
--------	-----------

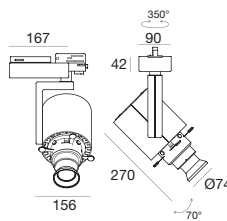
**Vektor\_2** | Track luminaires | 180-300 V | arrayLED 50 W 1300 mA**type**

White	CRI 95	<b>94452</b>
Black	CRI 95	<b>94453</b>
Grey	CRI 95	<b>94454</b>

**colour**

3000 K	4310 lm	<b>W</b>
4000 K	4611 lm	<b>N</b>

**optic**

Shaper	<b>66</b>
--------	-----------

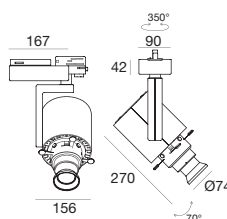
**Vektor\_2 DIMMABLE** | Track luminaires | 180-300 V | arrayLED 50 W 1300 mA**type**

White	CRI 95	<b>96398</b>
Black	CRI 95	<b>96399</b>
Grey	CRI 95	<b>96400</b>

**colour**

3000 K	4310 lm	<b>W</b>
4000 K	4611 lm	<b>N</b>

**optic**

Shaper	<b>66</b>
--------	-----------

## Track system

Binario elettrificato in alluminio estruso verniciato a polveri epossidiche. Sezione rettangolare 31,5 x h 32,5 mm, con profilo asimmetrico per la corretta connessione dei moduli. Quattro conduttori in rame di sezione 4 mm<sup>2</sup> (tre fasi e un neutro max 16 A) isolati in PVC. Conduttore di terra di 4mm<sup>2</sup> incorporato nell'alluminio. Possibilità di commutazione separata di tre circuiti. Disponibile in versione da incasso con alette laterali di battuta per il montaggio in controsoffitto. Da utilizzare con proiettori dotati di adattatore tipo Eurostandard.

Track System combina separatamente fino a tre circuiti per un massimo di 16 A. Le tre accensioni sono combinabili grazie al selettore integrato nell'adattatore.

### 1 ACCENSIONE

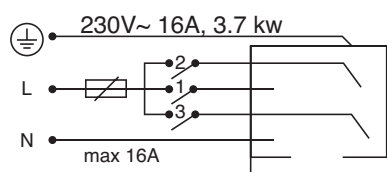

### 3 ACCENSIONI

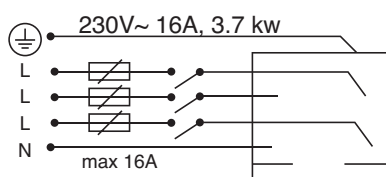

La capacità di carico meccanico del binario è di 5 kg, o 1 kg ogni 200 mm di lunghezza, nel caso in cui la distanza massima fra un punto di sospensione e l'altro sia, rispettivamente, 1 o 2 m.

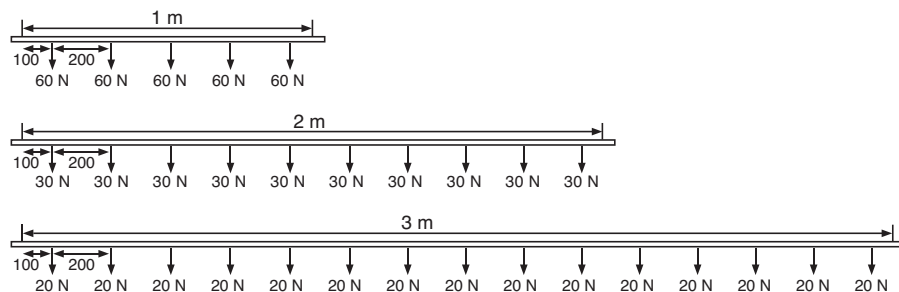

### Consigli d'installazione

In generale è consigliata una distanza massima dei supporti di fissaggio di 1 m; negli schemi che seguono per ogni lunghezza di modulo disponibile sono indicati i fori da utilizzare per rispettare tale distanza di sicurezza. Pertanto, se il modulo ha una lunghezza di L = 1 m, saranno necessari solo due supporti di fissaggio, posizionati simmetricamente ad una distanza di 250 mm dagli estremi; se la lunghezza dei moduli prescelti è 2 o 3 m, allora il numero dei supporti necessario è rispettivamente tre o quattro.

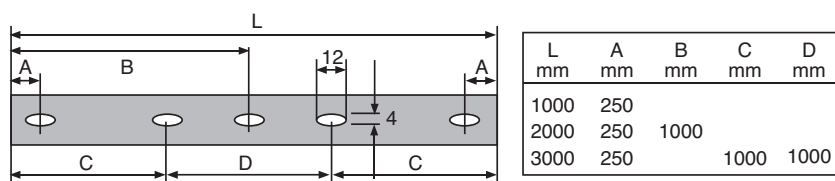





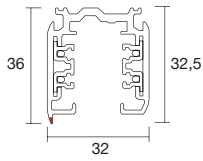

1 m		2 m		3 m	
White	52014	White	52024	White	52034
Black	52017	Black	52027	Black	52037
Grey	52010	Grey	52020	Grey	52030

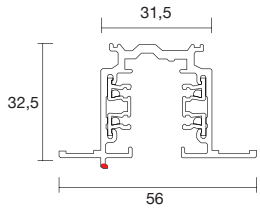

1 m		2 m		3 m	
White	52054	White	52064	White	52074
Black	52057	Black	52067	Black	52077
Grey	52050	Grey	52060	Grey	52070

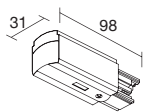

White	52094
Black	52097
Grey	52095

Alimentatore di testa dx.

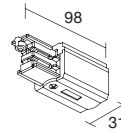

White	52104
Black	52107
Grey	52105

Alimentatore di testa sx.

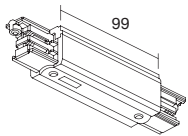

White	52114
Black	52117
Grey	52115

Alimentatore centrale.



White	52124
Black	52127
Grey	52125

Giunto lineare.

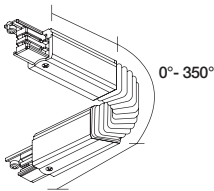

White	52134
Black	52137

Curva flessibile 0°-350°. Lunghezza 175 mm. Può essere utilizzata come alimentatore.

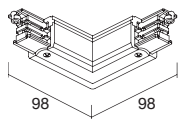

IN		OUT	
White	52154	White	52164
Black	52157	Black	52167
Grey	52155	Grey	52165

Giunto "L". Può essere utilizzato come alimentatore.

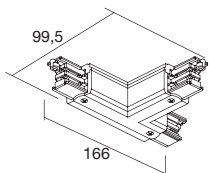

IN - L (left)		IN - R (right)	
White	52204	White	52184
Black	52207	Black	52187
Grey	52205	Grey	52185

Giunto "T". Può essere utilizzato come alimentatore.

OUT - L (left)		OUT - R (right)	
White	52174	White	52194
Black	52177	Black	52197
Grey	52175	Grey	52195

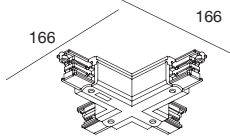

White	<b>52214</b>
Black	<b>52217</b>
Grey	<b>52215</b>

Giunto "X".

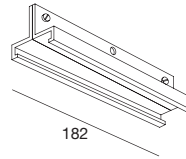

White	<b>52414</b>
Grey	<b>52410</b>

Staffa d'irrigidimento.

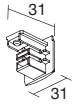

White	<b>52224</b>
Black	<b>52227</b>
Grey	<b>52225</b>

Tappo di chiusura.

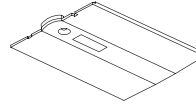

White	<b>52384</b>
Black	<b>52387</b>

Copertura alimentatore (solo su binario incassato).

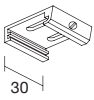

White	<b>52344</b>
Black	<b>52347</b>
Grey	<b>52340</b>

Staffa di fissaggio a soffitto.

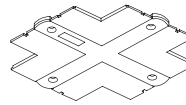

White	<b>52394</b>
Black	<b>52397</b>

Copertura per congiunzione (solo su binario incassato).

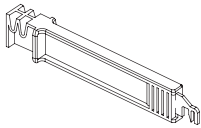

White	<b>42330</b>
-------	--------------

Utensile per piegatura conduttori, se è necessario tagliare il binario a misura.

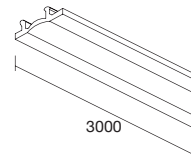

White	<b>42364</b>
-------	--------------

Coprifilo.

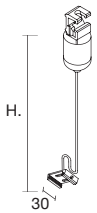

<b>H. 1,5 m</b>	
White	<b>52314</b>
Black	<b>52317</b>

<b>H. 5 m</b>	
White	<b>59724</b>
Black	<b>59727</b>

Sospensione con cavo in acciaio. Max 20 kg.

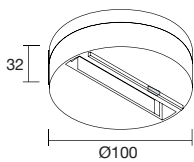

White	<b>42544</b>
Black	<b>42547</b>
Grey	<b>42545</b>

Base per fissaggio dei proiettori da binario a plafone o a incasso.

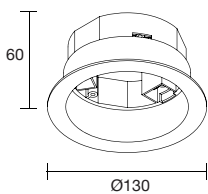

White	<b>42004</b>
Black	<b>42007</b>
Grey	<b>42005</b>



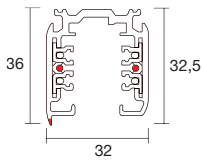

1 m

White	44004
Black	44007
Grey	44000

2 m

White	44014
Black	44017
Grey	44010

3 m

White	44024
Black	44027
Grey	44020

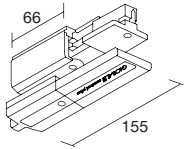

L (left)

White	44044
Black	44047
Grey	44045

R (right)

White	44034
Black	44037
Grey	44035

Alimentazione terminale.  
Modulo di controllo +  
cavo e coperchio di  
connessione.

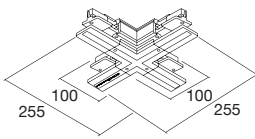

White	44104
Black	44107
Grey	44105

Alimentazione a X.  
Quattro moduli di controllo  
con cavo e coperchio di  
connessione.

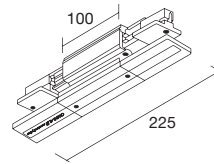

White	44054
Black	44057
Grey	44055

Alimentazione nel mezzo.  
Due moduli di controllo  
con cavo e coperchio di  
connessione.



White	44114
Black	44117
Grey	44115

Giunto lineare.

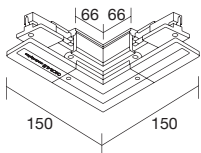

L (left)

White	44064
Black	44067
Grey	44065

R (right)

White	44074
Black	44077
Grey	44075

Alimentazione a L.  
Due moduli di controllo  
con cavo e coperchio di  
connessione.

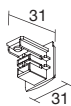

White	52224
Black	52227
Grey	52225

Tappo di chiusura.

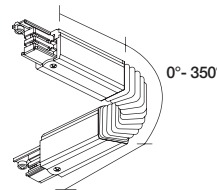

White	44154
Black	44157
Grey	44155

Curva flessibile 0°- 350°.  
Lunghezza 175 mm.  
Può essere utilizzata come  
alimentatore.

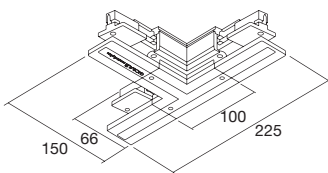

IN - L (left)

White	44094
Black	44097
Grey	44095

IN - R (right)

White	44084
Black	44087
Grey	44085

Giunto "T".  
Può essere utilizzato  
come alimentatore.

OUT - L (left)

White	44144
Black	44147
Grey	44145

OUT - R (right)

White	44134
Black	44137
Grey	44135

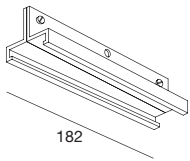

White **52414**  
 Grey **52410**

Staffa d'irrigidimento.



White **52344**  
 Black **52347**  
 Grey **52340**

Staffa di fissaggio a soffitto.

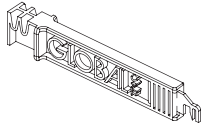

White **54130**

Utensile per piegatura conduttori, se è necessario tagliare il binario a misura.

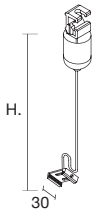

H. 1,5 m  
 White **52314**  
 Black **52317**

H. 5 m  
 White **59724**  
 Black **59727**

Sospensione con cavo in acciaio. Max 20 kg.

44034 | 44037 | 44035

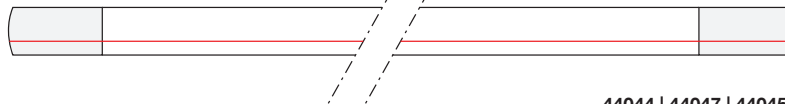

44044 | 44047 | 44045

44074 | 44077 | 44075



44064 | 44067 | 44065

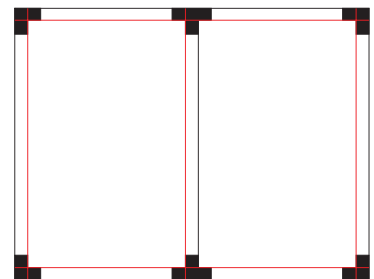

# Creek





## Soluzioni di architettura integrata

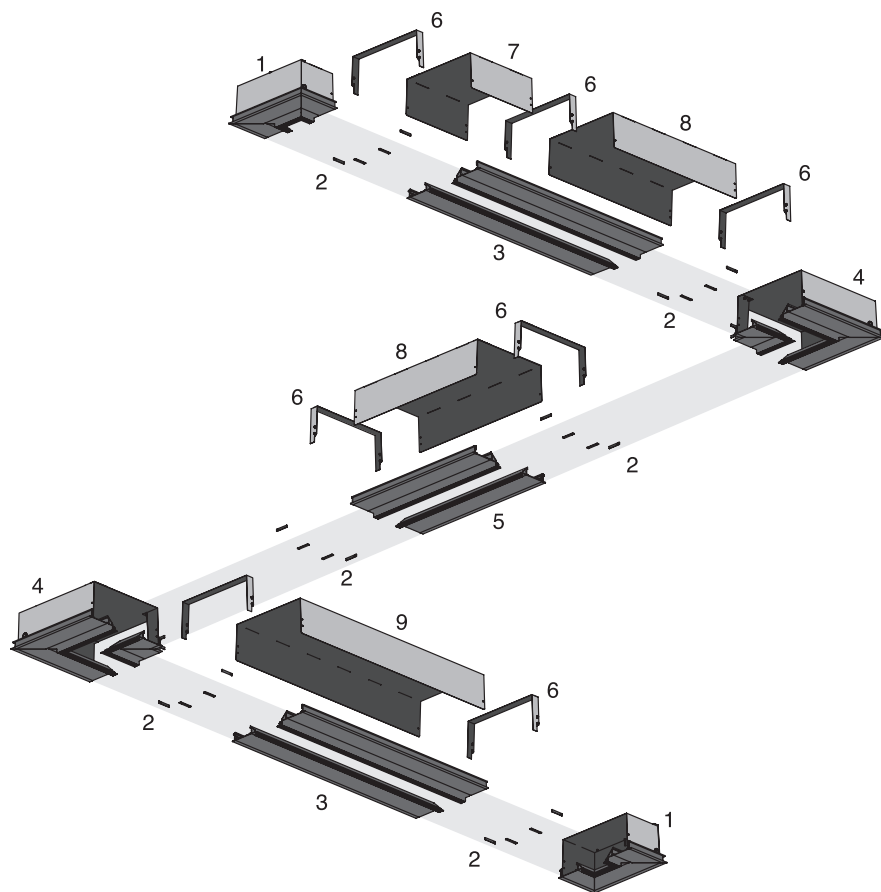

Creek si presenta come una **struttura priva di cornice esterna** che permette l'installazione di soluzioni illuminotecniche professionali con la **massima flessibilità**. Grazie ad un **ingegnoso sistema di posa** diventa facile inserire gli elementi aggiuntivi alla struttura nel controsoffitto (carter e proiettori) senza alcun tipo di strumento, in pochi semplici passaggi. Creek è il partner ideale di ogni retailer che desideri creare un'atmosfera in armonia con il proprio concetto di visual merchandising, attraverso uno strumento che offre libertà applicativa e si integra con discrezione nello spazio.

- 1 | End carter
- 2 | Fixing linear brackets
- 3 | Linear profiles (900 mm)
- 4 | L-shaped carter
- 5 | Linear profiles (300 mm)
- 6 | Carter joint
- 7 | Linear carter (300 mm)
- 8 | Linear carter (600 mm)
- 9 | Linear carter (900 mm)



**Modularità funzionale**

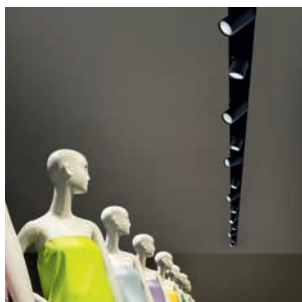

I proiettori vengono alimentati da un'unica linea, indipendentemente dal loro numero.

**Gestione della luce**



Tre configurazioni di prestazioni luminose disponibili, a seconda delle esigenze.

**Modularità strutturale**

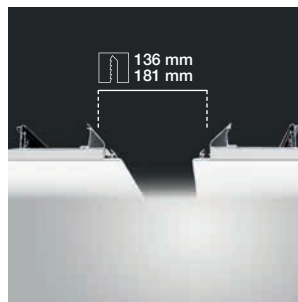

La struttura si compone in base alle dimensioni del controsoffitto.

EASY FIXING

**Fase 1**

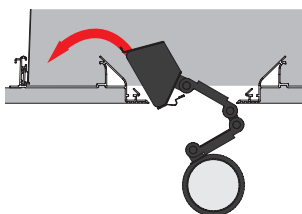

Una volta che la struttura è stata predisposta nel controsoffitto, viene inserito il braccio snodabile: ad un'estremità si trova il corpo illuminante, mentre all'altra si trova la base di fissaggio.

**Fase 2**

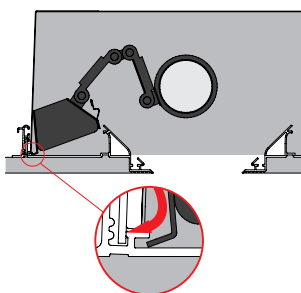

Il fissaggio avviene per incastro, inserendo l'estremità della base nella sede interna del profilo.

**Fase 3**

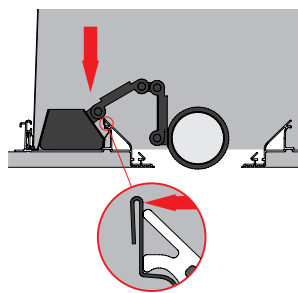

Il processo si completa premendo verso il basso la base in prossimità del punto in cui parte il braccio snodabile.

**Fase 4**

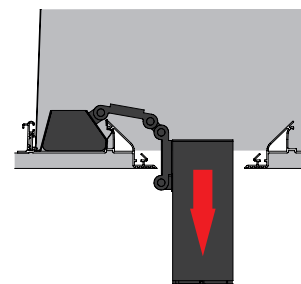

Il corpo illuminante è infine pronto per essere estratto e diretto, nonché essere eventualmente spostato di posizione lungo la struttura, premendo due alette e facendo scorrere la base di fissaggio.

Creek Pound\_1 | System\_85 - System\_130 | 198-264 V | arrayLED 15 W 350 mA

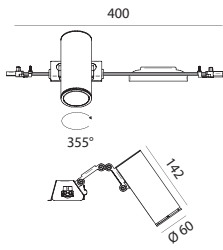

type		colour			optic		
Black	CRI 95	64487	3000 K	1269 lm	W	15°	15
			4000 K	1365 lm	N	30°	30
						60°	60
Black	CRI 80	64607	3000 K	1682 lm	W	15°	15
			4000 K	1806 lm	N	30°	30
						60°	60

Creek Pound\_1



## Carter System\_85 End\_C

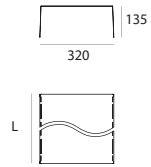

type	L mm	
Black	300	64407
Black	600	64417
Black	900	64427

## Carter System\_85 End\_C

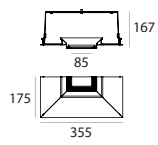

type	
Black	64437

## Carter System\_85 L-Shaped\_C

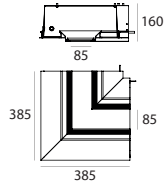
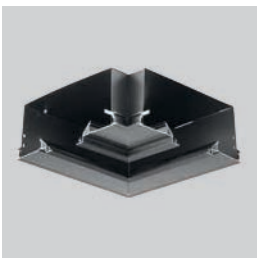

type	
Black	64447

## Cable junction System\_85 Joint\_C

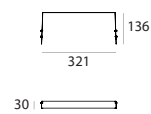

type	
Black	64467

**Creek Pound\_2** | System\_130 | 100-240 V | arrayLED 20 W 500 mA

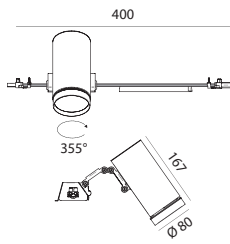

type		colour			optic	
Black	CRI 95	<b>64497</b>	3000 K	1902 lm	<b>W</b>	15° <b>15</b>
			4000 K	2043 lm	<b>N</b>	30° <b>30</b>
						60° <b>60</b>
Black	CRI 80	<b>64617</b>	3000 K	2516 lm	<b>W</b>	15° <b>15</b>
			4000 K	2703 lm	<b>N</b>	30° <b>30</b>
						60° <b>60</b>

**Creek Illuminator** | System\_130 | 180-300 V | arrayLED 25 W 720 mA

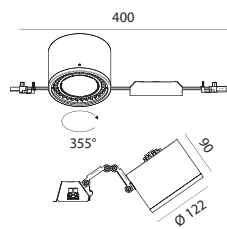

type		colour			optic	
Black	CRI 95	<b>64477</b>	3000 K	2614 lm	<b>W</b>	30° <b>30</b>
			4000 K	2795 lm	<b>N</b>	60° <b>60</b>
Black	CRI 80	<b>64627</b>	3000 K	3458 lm	<b>W</b>	30° <b>30</b>
			4000 K	3700 lm	<b>N</b>	60° <b>60</b>
						Diff. <b>00</b>

Creek Pound\_2 | Creek Illuminator



## Carter System\_130 Linear\_C

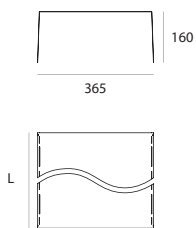

type	L mm	
Black	300	64347
Black	600	64357
Black	900	64367

## Carter System\_130 End\_C

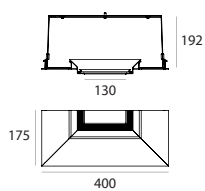

type	
Black	64377

## Carter System\_130 L-Shaped\_C

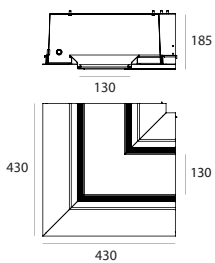
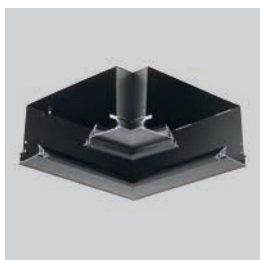

type	
Black	64387

## Cable junction System\_130 Joint\_C

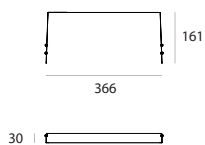

type	
Black	64457





### Carter Linear\_P (couple)



type	L mm	
Black	600	64307
Black	900	64317
Black	1800	64327
Black	3000	64337

### Carter Fixing brackets

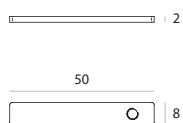

type	
Black	64390

### Cable Power Supply



type	
Black	64391

### Extension cable Extension kit



type	L mm	
Black	300	64392
Black	600	64393
Black	900	64394



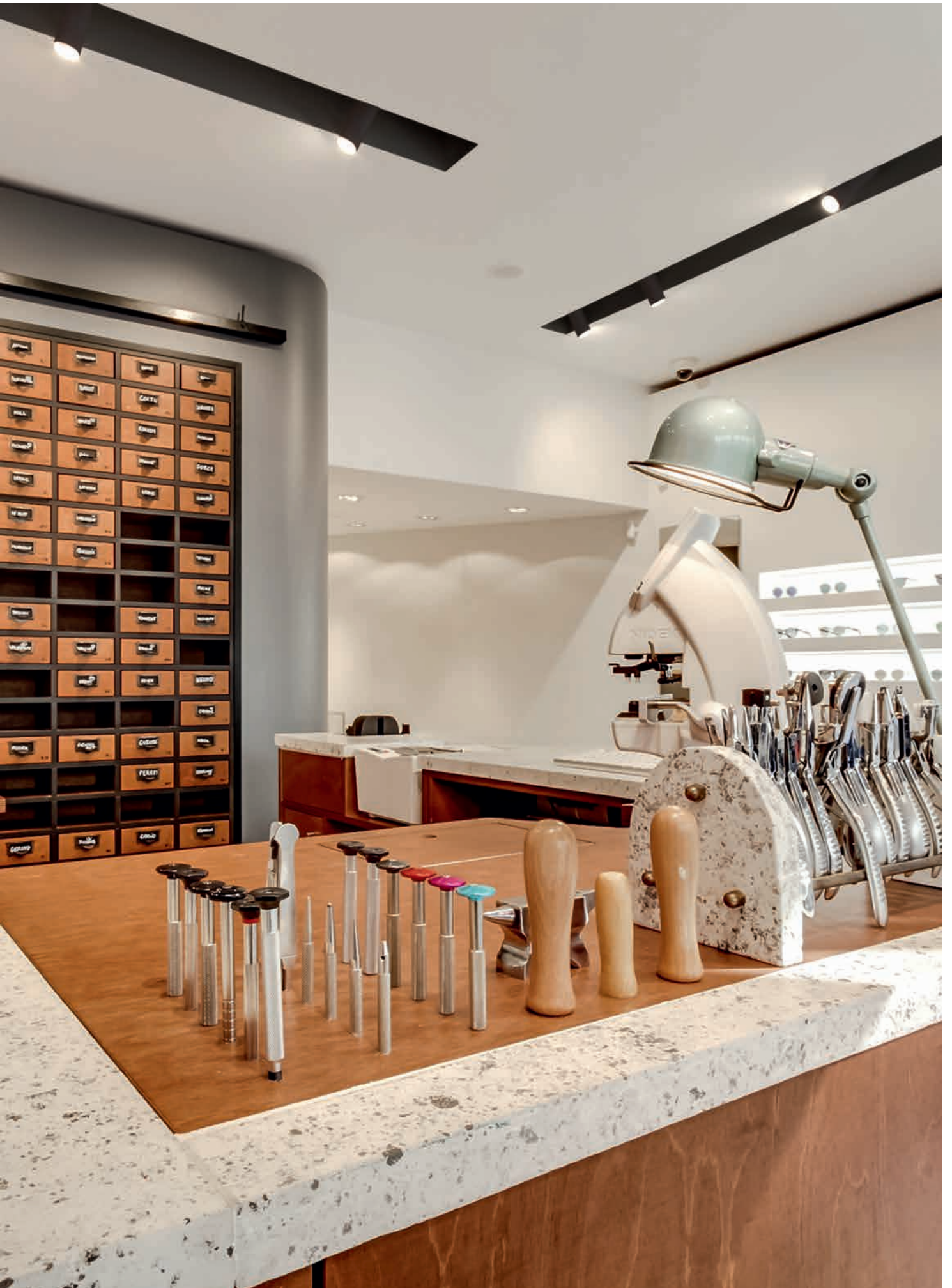

# Lines





# Lines

---

**Xenia**

Xenia



186

Xenia RGB



190

---

**Stiff**

Stiff



196

Stiff RGB



200

Stiff Strip



202

---

**Lafina**

Lafina



208

Lafina\_F



209

---

**Ice-Cut**

Ice-Cut



212

---

**Reika**

Reika\_1



216

Reika\_2



217

Reika\_Y



218

---

**Morena**

Morena



222

Morena\_X



223

---

**HW**

HW



226





***L'illuminazione lineare svolge  
una funzione complementare  
nel complesso del progetto  
illuminotecnico,***

di carattere sia tecnico che estetico: da un lato, rappresenta una soluzione ideale per un'**illuminazione precisa e discreta** di scaffalature, ripiani o desk, con il massimo rispetto per i materiali; dall'altro, disegna **motivi geometrici decorativi integrandosi nei materiali** di pareti e soffitti, per guidare lo sguardo lungo rette che fondono esteticamente lo spazio e conferiscono valore ai volumi dell'ambiente.

Asymmetric\_light\_emission

Stiff | 15 W | 3000 K

Corridoio con **illuminazione perimetrale** (se si sceglie ottica asimmetrica): una linea continua a semi-scomparsa **proietta la luce verso il centro**. A completamento, eventuali zone d'ombra si possono illuminare tramite spot (non contemplati nel rendering) per un piacevole gioco luminoso.

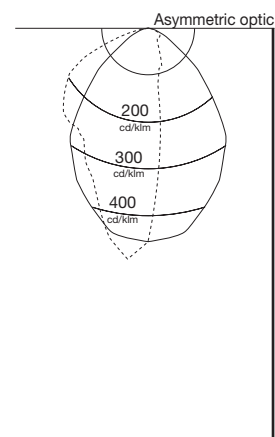
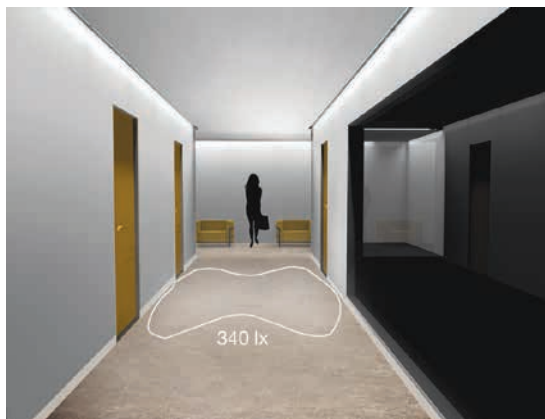

Wall washing\_light\_emission

Xenia | 15 W | 3000 K

Pareti con materiale storico rendono indispensabile optare per un'illuminazione ad hoc, vista l'impossibilità di ancorarsi ad esse. Si opera dal centro del soffitto, con un'**ottica radente che lava di luce la parete** con un effetto wall washing.

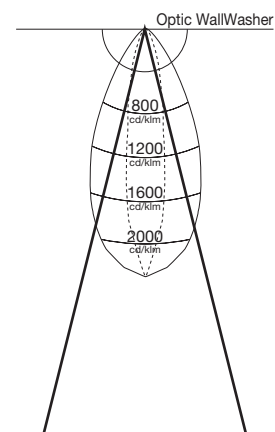
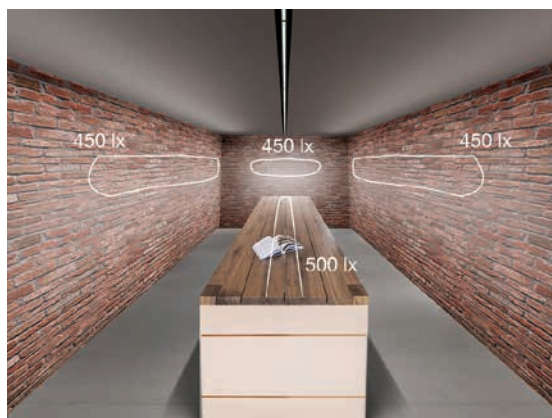

Asymmetric\_light\_emission

Reika\_Y | 13 W | 3000 K

Un'illuminazione pensata per box espositivi di diverse dimensioni. Il prodotto, montato nel bordo interno superiore, ha un'**emissione asimmetrica direzionata verso il fondo**. Illuminandolo, conferisce profondità alla nicchia.

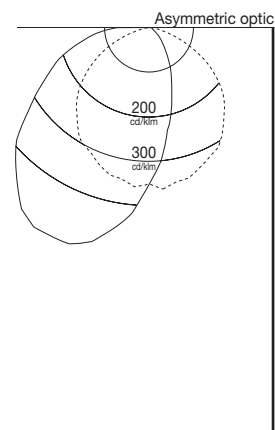

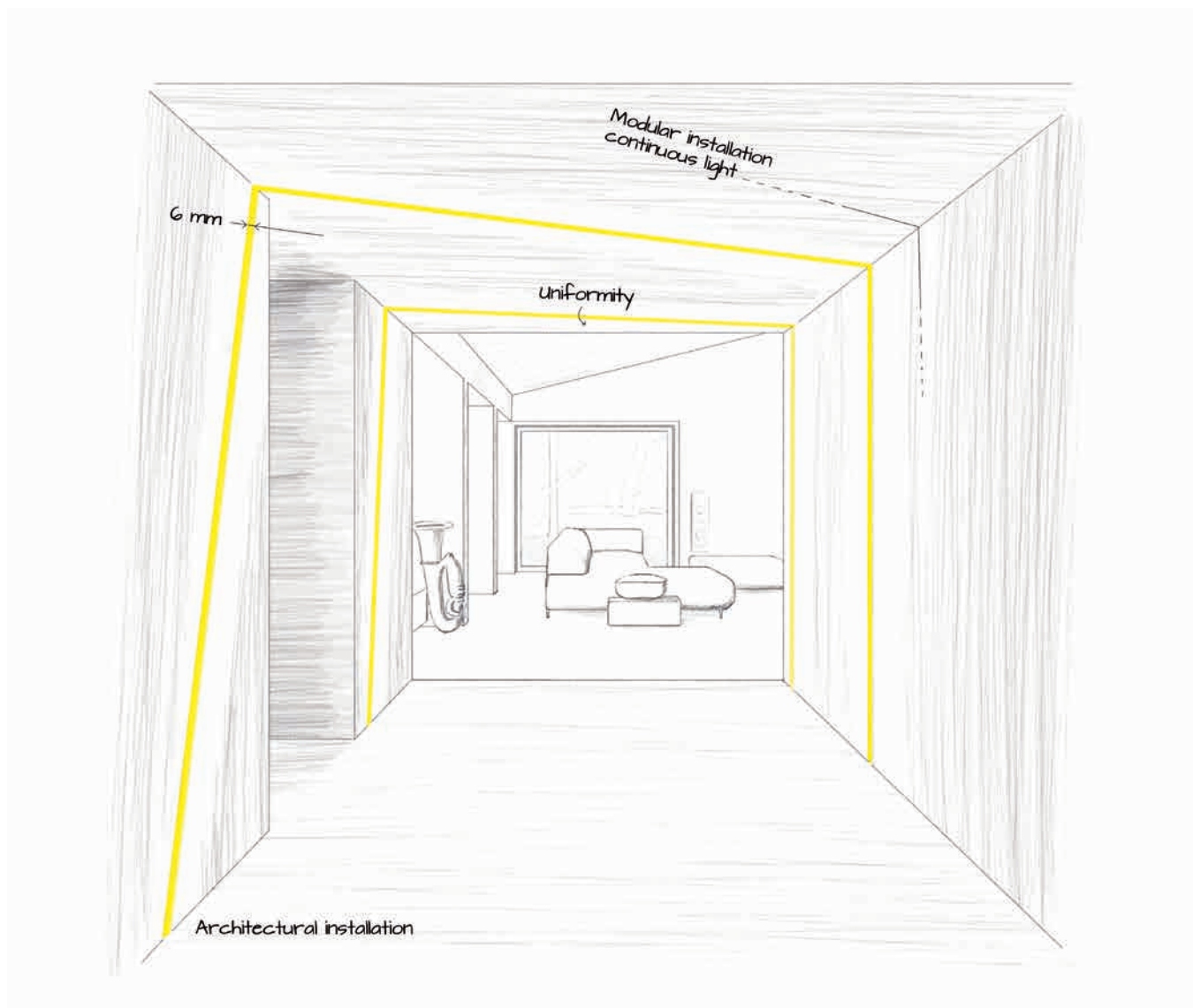

## Lafina

Diffused emission  
3000 K  
6 millimetre thin light line

Linee di luce creative, con **lunghezza personalizzata**

Disegno del movimento basato sulla **continuità della luce**, anche tra parete e soffitto



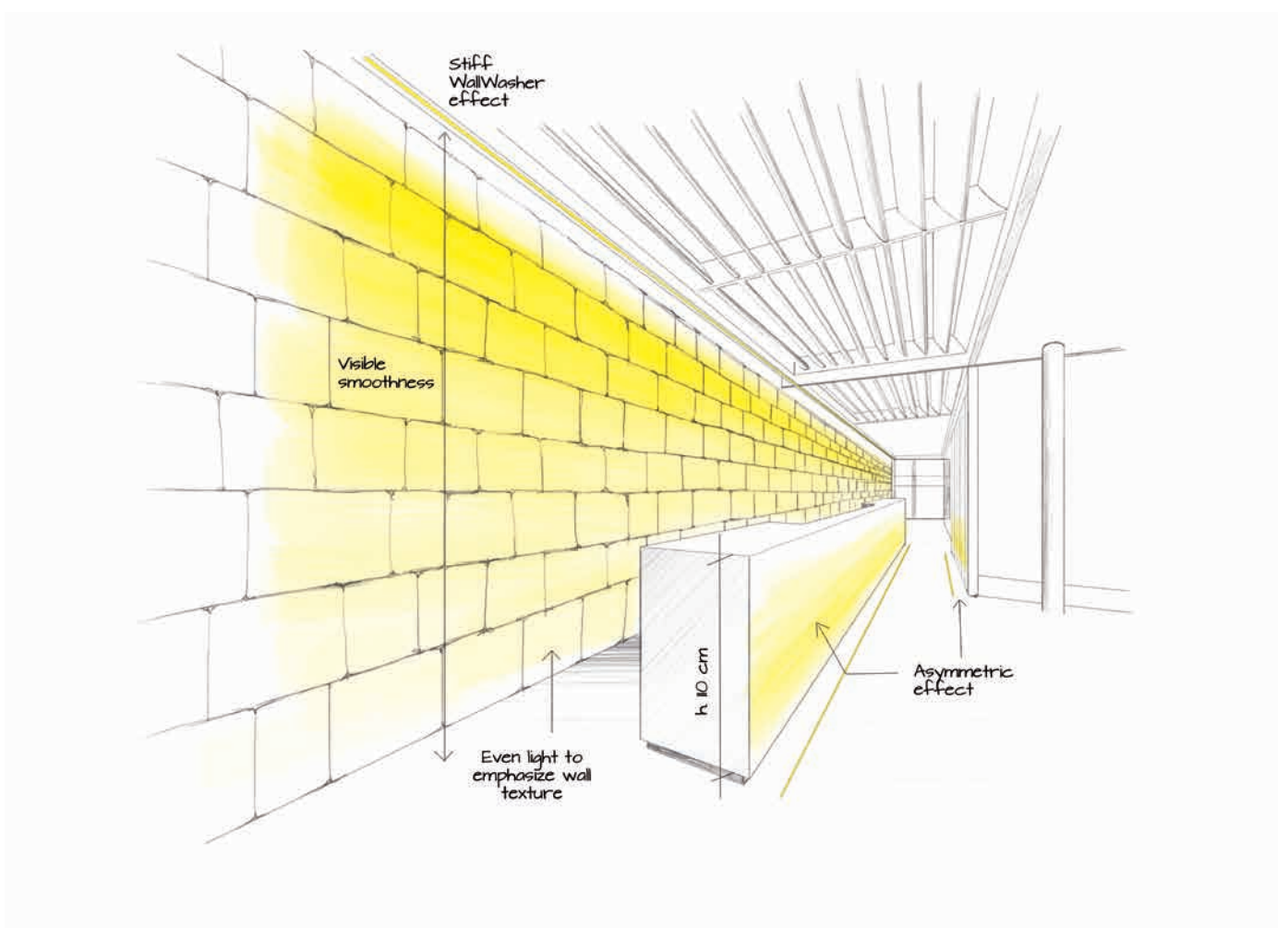

## **Stiff & Paseo**

Wall washer & asymmetric emission  
Continuous and even light  
Minimal application

Ambiente illuminato tramite **riflessione** sulle superfici

Enfaticizzazione dell'ambiente tramite un **effetto di "contrasto"** tra luce up e luce down

L'**ottica wallwasher** permette di illuminare in tutta altezza le pareti (3m), l'ottica asimmetrica elementi di arredamento o design (1,5m)

# Xenia



Un profilo caratterizzato da un'**alta luminosità e flessibilità installativa**, pensato per l'illuminazione di spazi interni. Grazie ai diversi tipi di staffa proposti come accessori è possibile creare linee di luce **anche in luoghi difficilmente gestibili.**

**Dissipazione termica passiva**  
Corpo in alluminio anodizzato estruso

**Distribuzione della luce**  
Cinque ottiche disponibili, per creare numerosi effetti luminosi, anche con possibilità di puntamento (versione con montaggio su staffa)



**Xenia** | Linear profiles | powerLED 4.5 W 500 mA

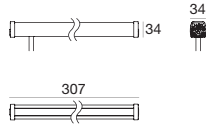

type		colour			optic	
Anod. AL	CRI 80	<b>88680</b>	3000 K	534 lm	<b>W</b>	20° <b>20</b>
			4000 K	570 lm	<b>N</b>	50° <b>50</b>
			5000 K	648 lm	<b>C</b>	90° <b>90</b>
			Blue		<b>B</b>	Asym. <b>07</b>
R - G - Y on request						

<b>89146</b>	<b>99115</b>	<b>99114</b>	<b>89494</b>
ON/OFF 1 art.	1-10V 1 - 4 art.	DALI 1 - 4 art.	Anti-glare

**Xenia** WallWasher | Linear profiles | powerLED 4.5 W 500 mA

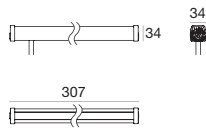

type		colour			optic	
Anod. AL	CRI 80	<b>89528</b>	3000 K	534 lm	<b>W</b>	Wall W. <b>25</b>
			4000 K	570 lm	<b>N</b>	
			5000 K	648 lm	<b>C</b>	
			Blue		<b>B</b>	
R - G - Y on request						

<b>89146</b>	<b>99115</b>	<b>99114</b>	<b>89494</b>
ON/OFF 1 art.	1-10V 1 - 4 art.	DALI 1 - 4 art.	Anti-glare

**Xenia** | Linear profiles | powerLED 9 W 500 mA

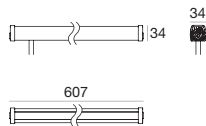

type		colour			optic	
Anod. AL	CRI 80	<b>88681</b>	3000 K	1068 lm	<b>W</b>	20° <b>20</b>
			4000 K	1140 lm	<b>N</b>	50° <b>50</b>
			5000 K	1296 lm	<b>C</b>	90° <b>90</b>
			Blue		<b>B</b>	Asym. <b>07</b>
R - G - Y on request						

<b>99128</b>	<b>99115</b>	<b>99114</b>	<b>89495</b>
ON/OFF 1 art.	1-10V 1 - 2 art.	DALI 1 - 2 art.	Anti-glare

**Xenia** WallWasher | Linear profiles | powerLED 9 W 500 mA



type		colour			optic	
Anod. AL	CRI 80	<b>89529</b>	3000 K	1068 lm	<b>W</b>	Wall W. <b>25</b>
			4000 K	1140 lm	<b>N</b>	
			5000 K	1296 lm	<b>C</b>	
			Blue		<b>B</b>	
R - G - Y on request						

<b>99128</b>	<b>99115</b>	<b>99114</b>	<b>89495</b>
ON/OFF 1 art.	1-10V 1 - 2 art.	DALI 1 - 2 art.	Anti-glare

## Xenia | Linear profiles | powerLED 15 W 500 mA

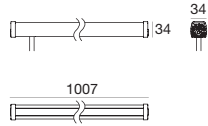

## type

Anod. Al. CRI 80 **88682**

## colour

3000 K	1780 lm	<b>W</b>
4000 K	1900 lm	<b>N</b>
5000 K	2160 lm	<b>C</b>
Blue		<b>B</b>

R - G - Y on request

## optic

20°	<b>20</b>
50°	<b>50</b>
90°	<b>90</b>
Asym.	<b>07</b>



**99106**  
ON/OFF  
1 art.



**99115**  
1-10V  
1 art.



**99114**  
DALI  
1 art.



**89496**  
Anti-glare

## Xenia WallWasher | Linear profiles | powerLED 15 W 500 mA

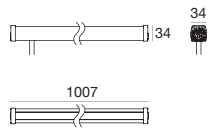

## type

Anod. Al. CRI 80 **89530**

## colour

3000 K	1780 lm	<b>W</b>
4000 K	1900 lm	<b>N</b>
5000 K	2160 lm	<b>C</b>
Blue		<b>B</b>

R - G - Y on request

## optic

Wall W. **25**

**99106**  
ON/OFF  
1 art.



**99115**  
1-10V  
1 art.



**99114**  
DALI  
1 art.



**89496**  
Anti-glare

## Xenia | Linear profiles | powerLED 18 W 500 mA

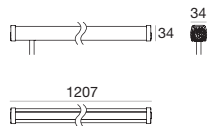

## type

Anod. Al. CRI 80 **88683**

## colour

3000 K	2136 lm	<b>W</b>
4000 K	2280 lm	<b>N</b>
5000 K	2592 lm	<b>C</b>
Blue		<b>B</b>

R - G - Y on request

## optic

20°	<b>20</b>
50°	<b>50</b>
90°	<b>90</b>
Asym.	<b>07</b>



**99106**  
ON/OFF  
1 art.



**99115**  
1-10V  
1 art.



**99114**  
DALI  
1 art.



**89497**  
Anti-glare

## Xenia WallWasher | Linear profiles | powerLED 18 W 500 mA

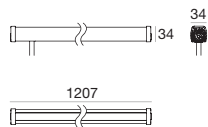

## type

Anod. Al. CRI 80 **89531**

## colour

3000 K	2136 lm	<b>W</b>
4000 K	2280 lm	<b>N</b>
5000 K	2592 lm	<b>C</b>
Blue		<b>B</b>

R - G - Y on request

## optic

Wall W. **25**

**99106**  
ON/OFF  
1 art.



**99115**  
1-10V  
1 art.



**99114**  
DALI  
1 art.



**89497**  
Anti-glare





**Xenia** | Linear profiles | powerLED 30 W 500 mA

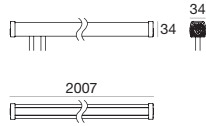

type		colour			optic	
Anod. AL	CRI 80	<b>88684</b>	3000 K	3560 lm	<b>W</b>	20° <b>20</b>
			4000 K	3800 lm	<b>N</b>	50° <b>50</b>
			5000 K	4320 lm	<b>C</b>	90° <b>90</b>
			Blue		<b>B</b>	Asym. <b>07</b>
R - G - Y on request						

<b>2 x 99106</b>	<b>2 x 99115</b>	<b>2 x 99114</b>	<b>89498</b>
ON/OFF 1 art.	1-10V 1 art.	DALI 1 art.	Anti-glare

**Xenia WallWasher** | Linear profiles | powerLED 30 W 500 mA

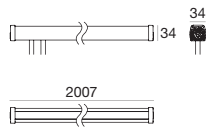

type		colour			optic	
Anod. AL	CRI 80	<b>89532</b>	3000 K	3560 lm	<b>W</b>	Wall W. <b>25</b>
			4000 K	3800 lm	<b>N</b>	
			5000 K	4320 lm	<b>C</b>	
			Blue		<b>B</b>	
R - G - Y on request						

<b>2 x 99106</b>	<b>2 x 99115</b>	<b>2 x 99114</b>	<b>89498</b>
ON/OFF 1 art.	1-10V 1 art.	DALI 1 art.	Anti-glare

**Xenia RGB** | Linear profiles | powerLED 9 W 500 mA

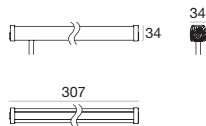
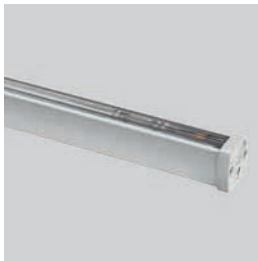

type		colour			optic	
Anod. AL		<b>88690</b>	RGB		<b>Z</b>	20° <b>20</b>
						50° <b>50</b>
						90° <b>90</b>
						Asym. <b>07</b>

<b>99140</b>	<b>99206</b>	<b>99202</b>	<b>89494</b>
N/O & IR	DMX	DMX	Anti-glare

**Xenia WallWasher RGB** | Linear profiles | powerLED 9 W 500 mA

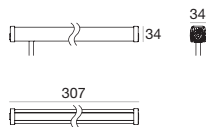

type		colour			optic	
Anod. AL		<b>89538</b>	RGB		<b>Z</b>	Wall W. <b>25</b>

<b>99140</b>	<b>99206</b>	<b>99202</b>	<b>89494</b>
N/O & IR	DMX	DMX	Anti-glare



## Xenia RGB | Linear profiles | powerLED 18 W 500 mA

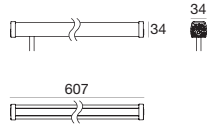
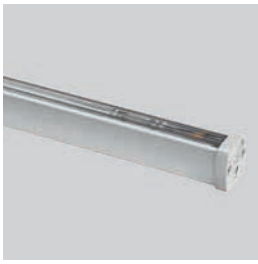

type	colour	optic
Anod. AL <b>88691</b>	RGB <b>Z</b>	20° <b>20</b>
		50° <b>50</b>
		90° <b>90</b>
		Asym. <b>07</b>



99140 N/O & IR    99206 DMX    99202 DMX    89495 Anti-glare

## Xenia WallWasher RGB | Linear profiles | powerLED 18 W 500 mA

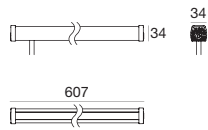

type	colour	optic
Anod. AL <b>89539</b>	RGB <b>Z</b>	Wall W. <b>25</b>



99140 N/O & IR    99206 DMX    99202 DMX    89495 Anti-glare

## Xenia RGB | Linear profiles | powerLED 27 W 500 mA

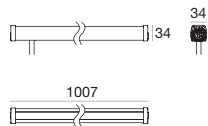
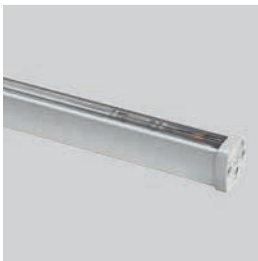

type	colour	optic
Anod. AL <b>88692</b>	RGB <b>Z</b>	20° <b>20</b>
		50° <b>50</b>
		90° <b>90</b>
		Asym. <b>07</b>



99140 N/O & IR    99206 DMX    99202 DMX    89496 Anti-glare

## Xenia WallWasher RGB | Linear profiles | powerLED 27 W 500 mA

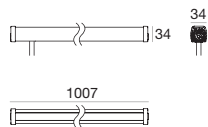

type	colour	optic
Anod. AL <b>89540</b>	RGB <b>Z</b>	Wall W. <b>25</b>



99140 N/O & IR    99206 DMX    99202 DMX    89496 Anti-glare

**Xenia RGB | Linear profiles | powerLED 32 W 500 mA**

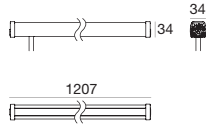

type	colour	optic
Anod. AL <b>88693</b>	RGB	<b>Z</b> 20° <b>20</b> 50° <b>50</b> 90° <b>90</b> Asym. <b>07</b>



**Xenia WallWasher RGB | Linear profiles | powerLED 32 W 500 mA**

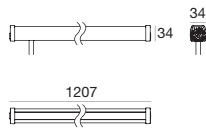

type	colour	optic
Anod. AL <b>89541</b>	RGB	<b>Z</b> Wall W. <b>25</b>



**Xenia RGB | Linear profiles | powerLED 54 W 500 mA**

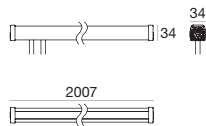
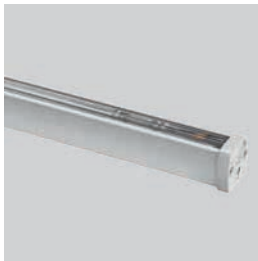

type	colour	optic
Anod. AL <b>88694</b>	RGB	<b>Z</b> 20° <b>20</b> 50° <b>50</b> 90° <b>90</b> Asym. <b>07</b>



**Xenia WallWasher RGB | Linear profiles | powerLED 54 W 500 mA**

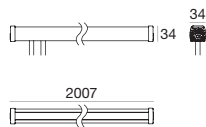

type	colour	optic
Anod. AL <b>89542</b>	RGB	<b>Z</b> Wall W. <b>25</b>





type	suitable for		
Anod. Al.	Xenia, Xenia_WWV, Xenia RGB	307 mm	<b>89494</b>
Anod. Al.	Xenia, Xenia_WWV, Xenia RGB	607 mm	<b>89495</b>
Anod. Al.	Xenia, Xenia_WWV, Xenia RGB	1007 mm	<b>89496</b>
Anod. Al.	Xenia, Xenia_WWV, Xenia RGB	1207 mm	<b>89497</b>
Anod. Al.	Xenia, Xenia_WWV, Xenia RGB	2007 mm	<b>89498</b>

**Anti abbagliamento**

L'accessorio anti-abbagliamento riduce drasticamente l'abbagliamento frontale dei LED. Ideale in abbinamento all'ottica asimmetrica e 20° in applicazioni per illuminazione di pareti.

L'accessorio deve essere ordinato insieme alla rispettiva barra e viene montato dall'azienda.

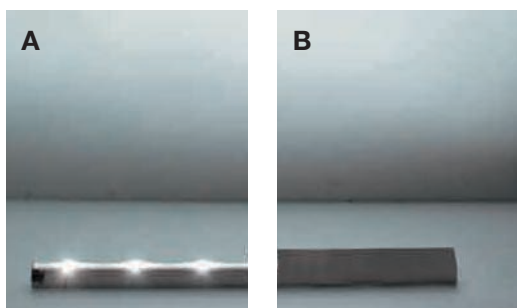

Vista della barra con (fig. B) e senza (fig. A) l'applicazione dell'accessorio anti-abbagliamento. Si noti che, eliminando l'abbagliamento frontale dei LED, l'emissione luminosa non viene ridotta.

**Staffe di fissaggio**

Staffe per il fissaggio e la rotazione dei proiettori lineari Xenia.  
AISI 304 lucido.

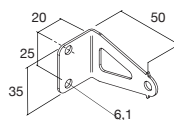

Steel **89044**

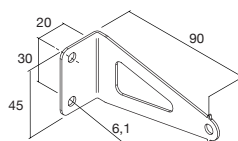

Steel **89045**

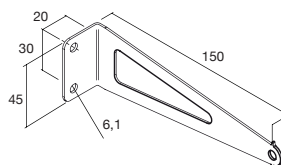

Steel **89046**

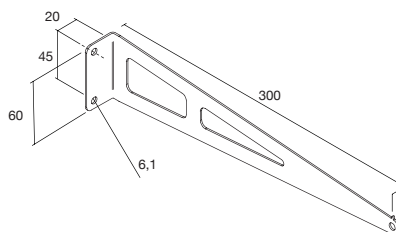

Steel **89047**

# Stiff

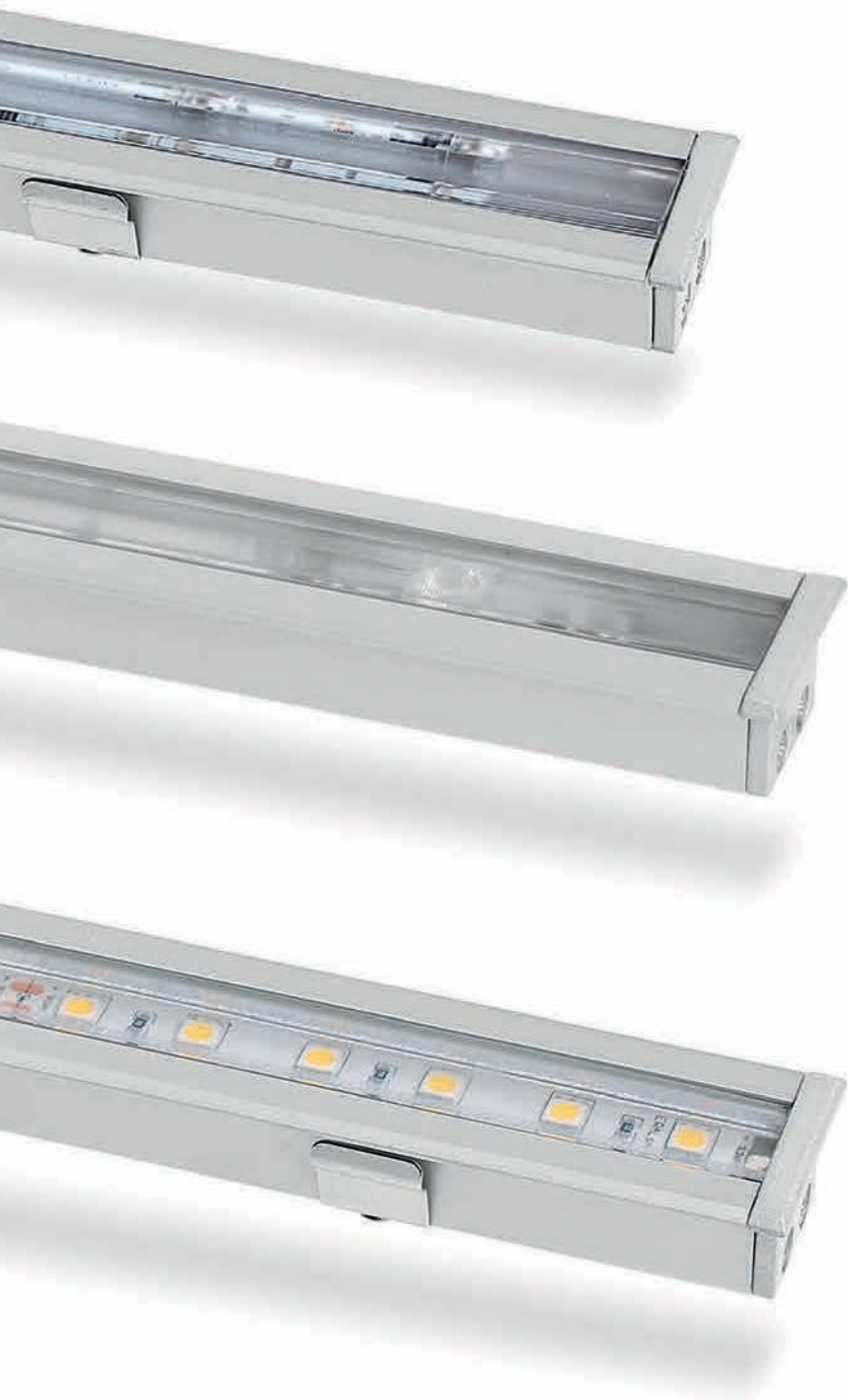

Installabile con incasso quadro oppure con controcassa per cartongesso, Stiff è **progettata per illuminare spazi interni come pareti o perimetri** con linee continue di luce. La notevole profondità di gamma permette un'ampia scelta di soluzioni a livello di sorgente Led e di ottiche, per effetti luminosi sempre diversi. Proposto anche con ottica WallWasher.

**Dissipazione termica passiva**

Corpo in alluminio anodizzato estruso

**Distribuzione della luce**

Cinque ottiche disponibili, per creare numerosi effetti luminosi

**Installazione pratica**

In incasso semplice, oppure con controcassa per cartongesso



**Stiff** | Linear profiles | powerLED 4.5 W 500 mA

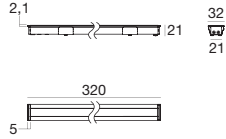

type		colour			optic	
Anod. AL	CRI 80	<b>88899</b>	3000 K	534 lm	<b>W</b>	20° <b>20</b>
			4000 K	570 lm	<b>N</b>	50° <b>50</b>
			5000 K	648 lm	<b>C</b>	90° <b>90</b>
			R - G - B - Y on request			Asym. <b>07</b>

			Accessories
<b>89146</b>	<b>99115</b>	<b>99114</b>	
ON/OFF 1 art.	1-10V 1 - 4 art.	DALI 1 - 4 art.	204 - 205

**Stiff** WallWasher | Linear profiles | powerLED 4.5 W 500 mA

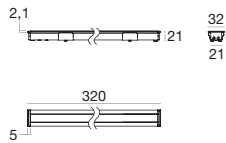

type		colour			optic	
Anod. AL	CRI 80	<b>89518</b>	3000 K	534 lm	<b>W</b>	Wall W. <b>25</b>
			4000 K	570 lm	<b>N</b>	
			5000 K	648 lm	<b>C</b>	
			R - G - B - Y on request			

			Accessories
<b>89146</b>	<b>99115</b>	<b>99114</b>	
ON/OFF 1 art.	1-10V 1 - 4 art.	DALI 1 - 4 art.	204 - 205

**Stiff** | Linear profiles | powerLED 9 W 500 mA

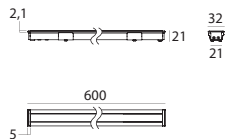

type		colour			optic	
Anod. AL		<b>88636</b>	3000 K	1068 lm	<b>W</b>	20° <b>20</b>
			4000 K	1140 lm	<b>N</b>	50° <b>50</b>
			5000 K	1296 lm	<b>C</b>	90° <b>90</b>
			R - G - B - Y on request			Asym. <b>07</b>

			Accessories
<b>99128</b>	<b>99115</b>	<b>99114</b>	
ON/OFF 1 art.	1-10V 1 - 2 art.	DALI 1 - 2 art.	204 - 205

**Stiff** WallWasher | Linear profiles | powerLED 9 W 500 mA

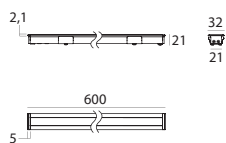

type		colour			optic	
Anod. AL	CRI 80	<b>89519</b>	3000 K	1068 lm	<b>W</b>	Wall W. <b>25</b>
			4000 K	1140 lm	<b>N</b>	
			5000 K	1296 lm	<b>C</b>	
			R - G - B - Y on request			

			Accessories
<b>99128</b>	<b>99115</b>	<b>99114</b>	
ON/OFF 1 art.	1-10V 1 - 2 art.	DALI 1 - 2 art.	204 - 205

## Stiff | Linear profiles | powerLED 15 W 500 mA



## type

Anod. AL CRI 80 **88637**

## colour

3000 K	1780 lm	<b>W</b>
4000 K	1900 lm	<b>N</b>
5000 K	2160 lm	<b>C</b>
R - G - B - Y on request		

## optic

20°	<b>20</b>
50°	<b>50</b>
90°	<b>90</b>
Asym.	<b>07</b>



**99106**  
ON/OFF  
1 art.



**99115**  
1-10V  
1 art.



**99114**  
DALI  
1 art.



Accessories  
204 - 205

## Stiff WallWasher | Linear profiles | powerLED 15 W 500 mA



## type

Anod. AL CRI 80 **89520**

## colour

3000 K	1780 lm	<b>W</b>
4000 K	1900 lm	<b>N</b>
5000 K	2160 lm	<b>C</b>
R - G - B - Y on request		

## optic

Wall W. **25**

**99106**  
ON/OFF  
1 art.



**99115**  
1-10V  
1 art.



**99114**  
DALI  
1 art.



Accessories  
204 - 205

## Stiff | Linear profiles | powerLED 18 W 500 mA



## type

Anod. AL CRI 80 **88638**

## colour

3000 K	2136 lm	<b>W</b>
4000 K	2280 lm	<b>N</b>
5000 K	2592 lm	<b>C</b>
R - G - B - Y on request		

## optic

20°	<b>20</b>
50°	<b>50</b>
90°	<b>90</b>
Asym.	<b>07</b>



**99106**  
ON/OFF  
1 art.



**99115**  
1-10V  
1 art.



**99114**  
DALI  
1 art.



Accessories  
204 - 205

## Stiff WallWasher | Linear profiles | powerLED 18 W 500 mA



## type

Anod. AL CRI 80 **89521**

## colour

3000 K	2136 lm	<b>W</b>
4000 K	2280 lm	<b>N</b>
5000 K	2592 lm	<b>C</b>
R - G - B - Y on request		

## optic

Wall W. **25**

**99106**  
ON/OFF  
1 art.



**99115**  
1-10V  
1 art.



**99114**  
DALI  
1 art.



Accessories  
204 - 205

**Stiff** | Linear profiles | powerLED 30 W 500 mA

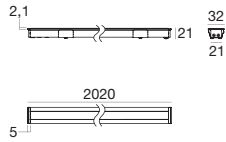

**type**





Anod. AL CRI 80 **88613**

**colour**

3000 K 3560 lm **W**  
 4000 K 3800 lm **N**  
 5000 K 4320 lm **C**  
 R - G - B - Y on request

**optic**

20° **20**  
 50° **50**  
 90° **90**  
 Asym. **07**

-   
**2 x 99106**  
 ON/OFF  
 1 art.
-   
**2 x 99115**  
 1-10V  
 1 art.
-   
**2 x 99114**  
 DALI  
 1 art.
-   
 Accessories  
 204 - 205

**Stiff WallWasher** | Linear profiles | powerLED 30 W 500 mA

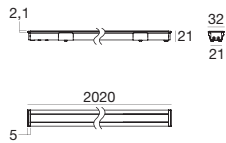

**type**





Anod. AL CRI 80 **89522**

**colour**

3000 K 3560 lm **W**  
 4000 K 3800 lm **N**  
 5000 K 4320 lm **C**  
 R - G - B - Y on request

**optic**

Wall W. **25**

-   
**2 x 99106**  
 ON/OFF  
 1 art.
-   
**2 x 99115**  
 1-10V  
 1 art.
-   
**2 x 99114**  
 DALI  
 1 art.
-   
 Accessories  
 204 - 205





**Stiff RGB | Linear profiles | powerLED 9 W 500 mA**

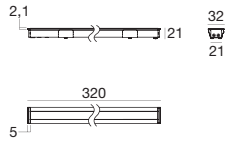

type		colour	optic	
Anod. AL	<b>88639</b>	RGB	Z	20° <b>20</b>
				50° <b>50</b>
				90° <b>90</b>
				Asym. <b>07</b>

<b>99140</b>	<b>99206</b>	<b>99202</b>	Accessories
N/O & IR	DMX	DMX	204 - 205

**Stiff WallWasher RGB | Linear profiles | powerLED 9 W 500 mA**

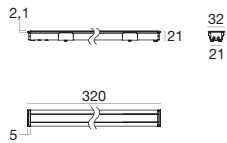

type		colour	optic	
Anod. AL	<b>89523</b>	RGB	Z	Wall W. <b>25</b>

<b>99140</b>	<b>99206</b>	<b>99202</b>	Accessories
N/O & IR	DMX	DMX	204 - 205

**Stiff RGB | Linear profiles | powerLED 18 W 500 mA**

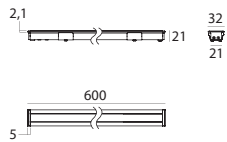

type		colour	optic	
Anod. AL	<b>88640</b>	RGB	Z	20° <b>20</b>
				50° <b>50</b>
				90° <b>90</b>
				Asym. <b>07</b>

<b>99140</b>	<b>99206</b>	<b>99202</b>	Accessories
N/O & IR	DMX	DMX	204 - 205

**Stiff WallWasher RGB | Linear profiles | powerLED 18 W 500 mA**

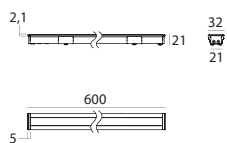

type		colour	optic	
Anod. AL	<b>89524</b>	RGB	Z	Wall W. <b>25</b>

<b>99140</b>	<b>99206</b>	<b>99202</b>	Accessories
N/O & IR	DMX	DMX	204 - 205

## Stiff RGB | Linear profiles | powerLED 27 W 500 mA

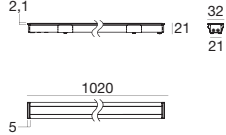

type		colour		optic	
Anod. AL	<b>88641</b>	RGB	<b>Z</b>	20°	<b>20</b>
				50°	<b>50</b>
				90°	<b>90</b>
				Asym.	<b>07</b>



**99140**  
N/O & IR



**99206**  
DMX



**99202**  
DMX



Accessories  
204 - 205

## Stiff WallWasher RGB | Linear profiles | powerLED 27 W 500 mA

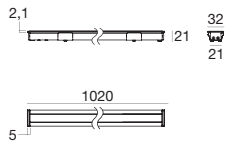

type		colour		optic	
Anod. AL	<b>89525</b>	RGB	<b>Z</b>	Wall W.	<b>25</b>



**99140**  
N/O & IR



**99206**  
DMX



**99202**  
DMX



Accessories  
204 - 205

## Stiff RGB | Linear profiles | powerLED 32 W 500 mA

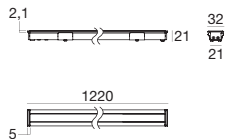

type		colour		optic	
Anod. AL	<b>88642</b>	RGB	<b>Z</b>	20°	<b>20</b>
				50°	<b>50</b>
				90°	<b>90</b>
				Asym.	<b>07</b>



**99140**  
N/O & IR



**99202**  
DMX



Accessories  
204 - 205

## Stiff WallWasher RGB | Linear profiles | powerLED 32 W 500 mA

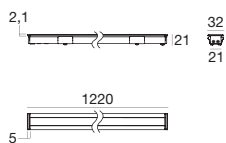

type		colour		optic	
Anod. AL	<b>89526</b>	RGB	<b>Z</b>	Wall W.	<b>25</b>



**99140**  
N/O & IR



**99202**  
DMX



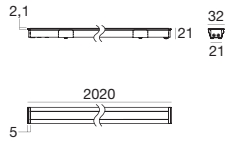

Accessories  
204 - 205

**Stiff RGB | Linear profiles | powerLED 54 W 500 mA**



type		colour			optic	
Anod. AL	<b>88614</b>	RGB			<b>Z</b>	20° <b>20</b>
						50° <b>50</b>
						90° <b>90</b>
						Asym. <b>07</b>

-   
**99140**  
 N/O & IR
-   
**99202**  
 DMX
-   
 Accessories  
 204 - 205

**Stiff WallWasher RGB | Linear profiles | powerLED 54 W 500 mA**

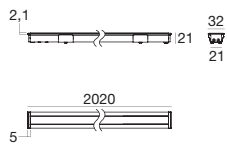

type		colour			optic	
Anod. AL	<b>89527</b>	RGB			<b>Z</b>	Wall W. <b>25</b>

-   
**99140**  
 N/O & IR
-   
**99202**  
 DMX
-   
 Accessories  
 204 - 205

**Stiff Hi-Flux | Linear profiles | topLED 3.6 W 24 V**

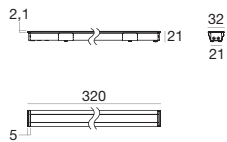

type		colour			optic	
Anod. AL	CRI 80 <b>97679</b>	2700 K	253 lm	<b>M</b>	Asym.	<b>07</b>
		3000 K	263 lm	<b>W</b>	Diff.	<b>00</b>
		4000 K	287 lm	<b>N</b>		

-   
**89408**  
 ON/OFF  
 1 art.
-   
**89487**  
 ON/OFF  
 1 - 4 art.
-   
**99332**  
 1-10V  
 1 - 41 art.
-   
 Accessories  
 204 - 205

**Stiff Hi-Flux | Linear profiles | topLED 7.2 W 24 V**

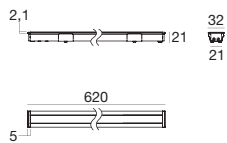

type		colour			optic	
Anod. AL	CRI 80 <b>97680</b>	2700 K	505 lm	<b>M</b>	Asym.	<b>07</b>
		3000 K	526 lm	<b>W</b>	Diff.	<b>00</b>
		4000 K	574 lm	<b>N</b>		

-   
**89487**  
 ON/OFF  
 1 - 2 art.
-   
**84829**  
 ON/OFF  
 1 - 3 art.
-   
**99332**  
 1-10V  
 1 - 20 art.
-   
 Accessories  
 204 - 205

## Stiff Hi-Flux | Linear profiles | topLED 12 W 24 V

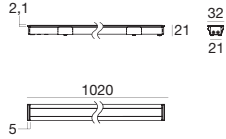

## type

Anod. AL CRI 80 **97681**

## colour

2700 K	841 lm	<b>M</b>
3000 K	877 lm	<b>W</b>
4000 K	956 lm	<b>N</b>

## optic

Asym.	<b>07</b>
Diff.	<b>00</b>



**89487**  
ON/OFF  
1 art.



**84829**  
ON/OFF  
1 - 2 art.



**99332**  
1-10V  
1 - 12 art.



Accessories  
▶ 204 - 205

## Stiff Hi-Flux | Linear profiles | topLED 15 W 24 V

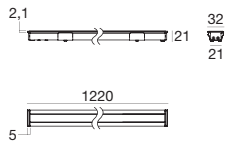

## type

Anod. AL CRI 80 **97682**

## colour

2700 K	1009 lm	<b>M</b>
3000 K	1052 lm	<b>W</b>
4000 K	1148 lm	<b>N</b>

## optic

Asym.	<b>07</b>
Diff.	<b>00</b>



**89487**  
ON/OFF  
1 art.



**84829**  
ON/OFF  
1 art.



**99332**  
1-10V  
1 - 10 art.



Accessories  
▶ 204 - 205

## Stiff Hi-Flux | Linear profiles | topLED 24 W 24 V

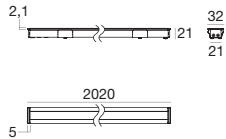

## type

Anod. AL CRI 80 **97683**

## colour

2700 K	1681 lm	<b>M</b>
3000 K	1753 lm	<b>W</b>
4000 K	1912 lm	<b>N</b>

## optic

Asym.	<b>07</b>
Diff.	<b>00</b>



**84829**  
ON/OFF  
1 art.



**99331**  
ON/OFF  
1 - 6 art.



**99332**  
1-10V  
1 - 6 art.



Accessories  
▶ 204 - 205

**Stiff** | Wall outer-casings

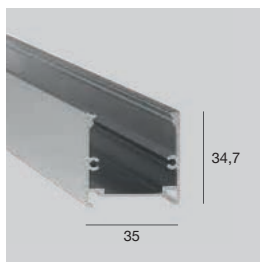

outer-casing		
Anod. AL.	1000 mm	<b>89050</b>
Anod. AL.	2000 mm	<b>89052</b>
Anod. AL.	3000 mm	<b>89048</b>

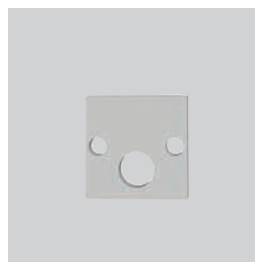

cap	
Anod. AL.	<b>89360</b>

Profilo in estruso di alluminio anodizzato che permette di creare una linea continua della barra Stiff, facilitando il posizionamento dei cavi di collegamento. Da sezionare in base alla necessità.



fixing kit	L. mm	quantity
Anod. AL.	300 - 600	2 x <b>89043</b>
	1000 - 1200	3 x
	2000	4 x

Kit composto da boccola (3 pezzi), staffa a L (3 pezzi) e staffa a click (3 pezzi), per il fissaggio della controcassa in alluminio in diverse posizioni.

**Stiff** | Perimetral outer-casings

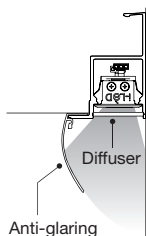
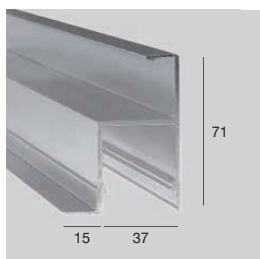

L.	outer-casing	diffuser	anti-glaring
1000 mm	Anod. AL. <b>89060</b>	Transp. <b>89075</b>	Anod. AL. <b>89579</b>
2000 mm	Anod. AL. <b>89062</b>	Transp. <b>89079</b>	Anod. AL. <b>89247</b>
3000 mm	Anod. AL. <b>89058</b>	Transp. <b>89071</b>	Anod. AL. <b>89580</b>

Creata appositamente per delineare il perimetro di una stanza. Estruso di alluminio anodizzato permette di creare una linea continua della barra stiff, facilitando il posizionamento dei cavi di collegamento. Da sezionare in base alla necessità. Diffusore anti riflesso in policarbonato opzionale.

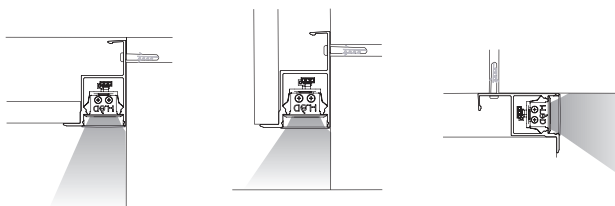

**Stiff** | False-ceiling outer-casings

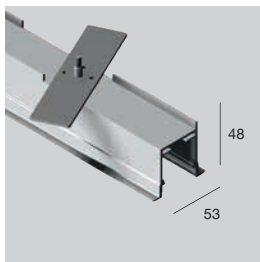

outer-casing		
Anod. Al.	320 mm	<b>98125</b>
Anod. Al.	620 mm	<b>98126</b>
Anod. Al.	1020 mm	<b>98127</b>
Anod. Al.	1220 mm	<b>98128</b>
Anod. Al.	2020 mm	<b>98129</b>

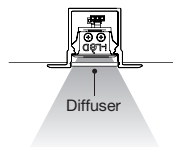

diffuser		
Transp.	1000 mm	<b>89075</b>
Transp.	2000 mm	<b>89079</b>
Transp.	3000 mm	<b>89071</b>

Studiata appositamente per creare linee di luce su controsoffitto. Estruso di alluminio anodizzato permette di creare una linea continua della barra Stiff, facilitando il posizionamento dei cavi di collegamento. Da sezionare in base alla necessità. Diffusore anti riflesso in policarbonato opzionale.

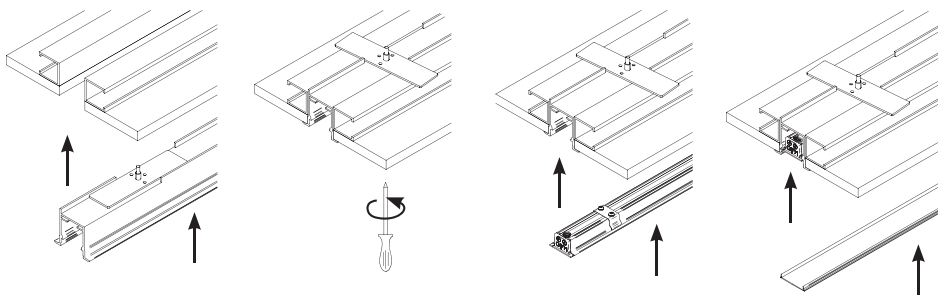

**Stiff** | Springs

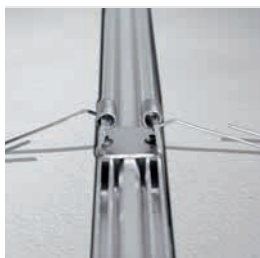

outer-casing	
Anod. Al.	<b>89041</b>



cap	
Anod. Al.	<b>89042</b>

Molle in acciaio armonico che permettono di installare la barra Stiff sul cartongesso appositamente e preventivamente sezionato (sezione 25 mm). Nella confezione sono presenti due molle.

Accessorio da utilizzare abbinato alle molle per cartongesso per garantire una sicurezza totale dell'installazione. Il pacchetto contiene due cavi in acciaio di 2 m e i relativi accessori. Attenzione: non utilizzabile per creare una sospensione.

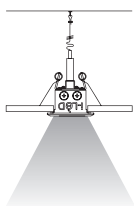

# Lafina

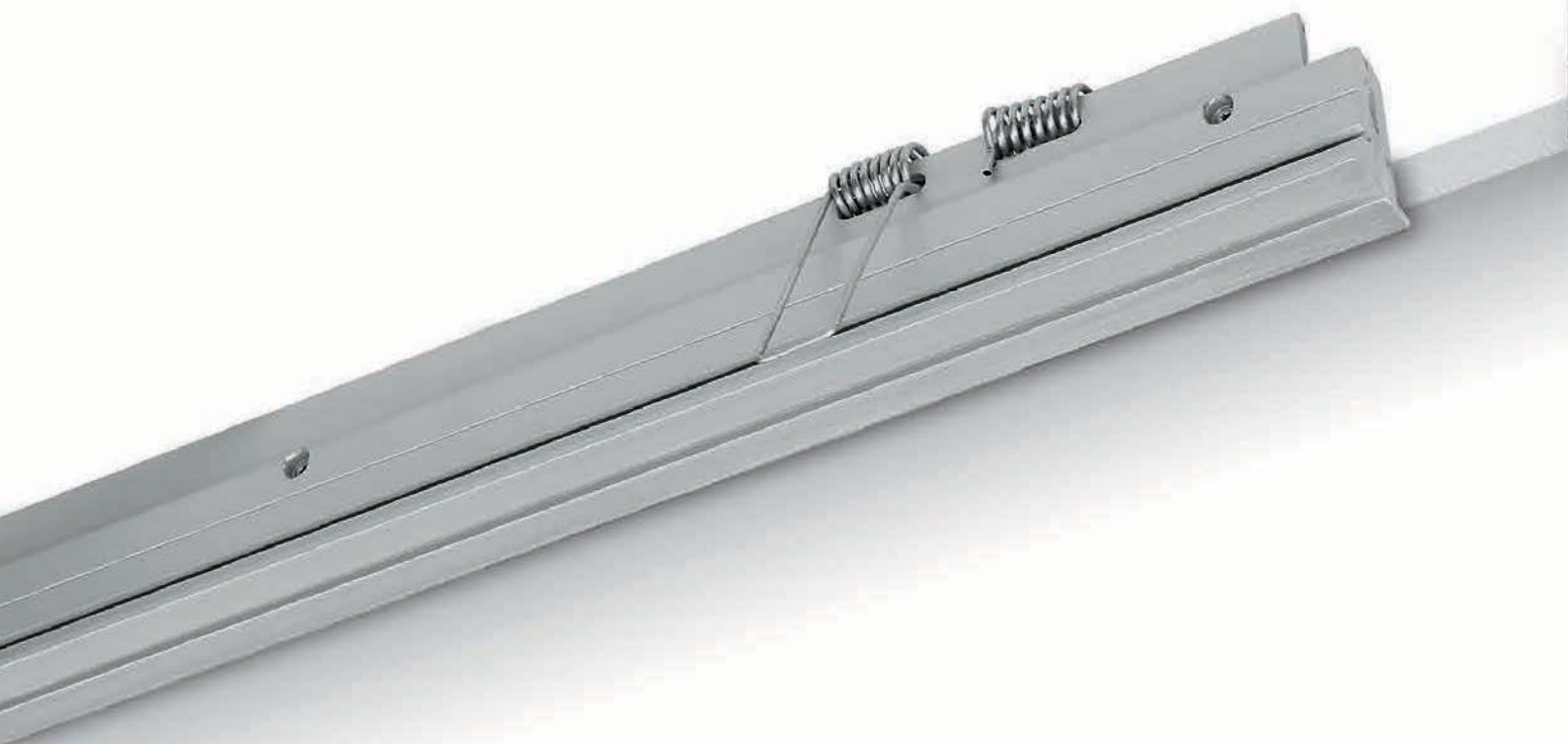



Un profilo luminoso caratterizzato da una **luce ultraminimalista**, composta da una **sottile linea di soli 7 millimetri**. Sintesi estetica e stilistica si ritrovano in eleganti tagli luminosi che adornano pareti e soffitto e si fanno ammirare. Disponibile in versione frameless oppure con flangia in vista.

**Protezione illuminata**

Diffusore in policarbonato opalino resistente ai raggi UV

**Dissipazione termica passiva**

Corpo ultrasottile in alluminio estruso, con uno spazio d'ingombro ridotto in profondità



Lafina | Linear profiles | topLED 1.7 W 24 V

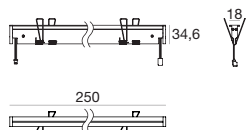

type		colour			optic	
Anod. AL	CRI 80	<b>97379</b>	2700 K	135 lm	<b>M</b>	Diff. <b>00</b>
			3000 K	140 lm	<b>W</b>	
			4000 K	145 lm	<b>N</b>	

<b>89408</b>	<b>89487</b>	<b>99332</b>	Cables
ON/OFF	ON/OFF	1-10V	
1 - 2 art.	1 - 8 art.	1 - 88 art.	815

Lafina | Linear profiles | topLED 3.3 W 24 V

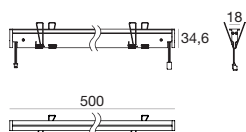

type		colour			optic	
Anod. AL	CRI 80	<b>97380</b>	2700 K	270 lm	<b>M</b>	Diff. <b>00</b>
			3000 K	280 lm	<b>W</b>	
			4000 K	290 lm	<b>N</b>	

<b>89408</b>	<b>89487</b>	<b>99332</b>	Cables
ON/OFF	ON/OFF	1-10V	
1 art.	1 - 4 art.	1 - 45 art.	815

Lafina | Linear profiles | topLED 6.6 W 24 V

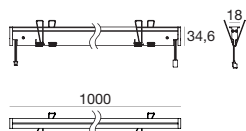

type		colour			optic	
Anod. AL	CRI 80	<b>97381</b>	2700 K	540 lm	<b>M</b>	Diff. <b>00</b>
			3000 K	560 lm	<b>W</b>	
			4000 K	580 lm	<b>N</b>	

<b>89487</b>	<b>84829</b>	<b>99332</b>	Cables
ON/OFF	ON/OFF	1-10V	
1 - 2 art.	1 - 3 art.	1 - 22 art.	815

## Lafina\_F | Linear profiles | topLED 1.7 W 24 V

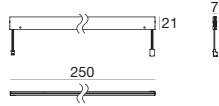

## type

Anod. Al. CRI 80 **96617**

## colour

2700 K	135 lm	<b>M</b>
3000 K	140 lm	<b>W</b>
4000 K	145 lm	<b>N</b>

## optic

Diff. **00**

**89408**  
ON/OFF  
1 - 2 art.



**89487**  
ON/OFF  
1 - 8 art.



**99332**  
1-10V  
1 - 88 art.



Cables  
815

## Lafina\_F | Linear profiles | topLED 3.3 W 24 V

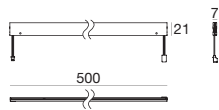

## type

Anod. Al. CRI 80 **96618**

## colour

2700 K	270 lm	<b>M</b>
3000 K	280 lm	<b>W</b>
4000 K	290 lm	<b>N</b>

## optic

Diff. **00**

**89408**  
ON/OFF  
1 art.



**89487**  
ON/OFF  
1 - 4 art.



**99332**  
1-10V  
1 - 45 art.



Cables  
815

## Lafina\_F | Linear profiles | topLED 6.6 W 24 V

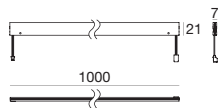

## type

Anod. Al. CRI 80 **96619**

## colour

2700 K	540 lm	<b>M</b>
3000 K	560 lm	<b>W</b>
4000 K	580 lm	<b>N</b>

## optic

Diff. **00**

**89487**  
ON/OFF  
1 - 2 art.



**84829**  
ON/OFF  
1 - 3 art.



**99332**  
1-10V  
1 - 22 art.



Cables  
815

## Lafina\_F | Outer-casings

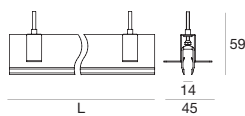

## type

type	suitable for	
Anod. Al. 96617	250 mm	<b>98445</b>
Anod. Al. 96618	500 mm	<b>98446</b>
Anod. Al. 96619	1000 mm	<b>98447</b>

Profilo in alluminio per installazione trimless; montaggio in incasso per soffitto in cartongesso.

# Ice-Cut



Un profilo luminoso caratterizzato da una diffusione totale, grazie ad un corpo in policarbonato traslucido estruso. L'intensità è perfettamente distribuita in soli 10 mm di larghezza. Questo permette di agevolare notevolmente l'installazione del prodotto.

**Luminosità confortevole**

In soli 10 mm di larghezza, l'intensità è perfettamente distribuita

**Luce continua**

Uscita dei cavi dal lato inferiore, per poter creare linee luminose

**Adattabilità**

Articolo customizzabile a varie misure di lunghezza

1:1  
Actual size



Ice\_Cut | Linear profiles | topLED 6 W 24 V

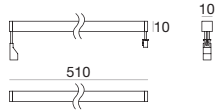

type		colour			optic	
Opaline	CRI 95	<b>97846</b>	3000 K	373 lm	<b>W</b>	Diff. <b>00</b>
			4000 K	409 lm	<b>N</b>	
Opaline	CRI 80	<b>95436</b>	3000 K	439 lm	<b>W</b>	Diff. <b>00</b>
			4000 K	478 lm	<b>N</b>	
			2700 K	421 lm	<b>M</b>	

<b>89487</b>	<b>84829</b>	<b>99332</b>	<b>98398</b>	Cables
ON/OFF 1 - 2 art.	ON/OFF 1 - 4 art.	1-10V 1 - 25 art.	2 x Fixing clips	815

Ice\_Cut | Linear profiles | topLED 12 W 24 V

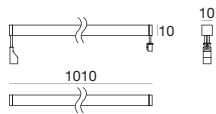

type		colour			optic	
Opaline	CRI 95	<b>97847</b>	3000 K	746 lm	<b>W</b>	Diff. <b>00</b>
			4000 K	818 lm	<b>N</b>	
Opaline	CRI 80	<b>95437</b>	3000 K	877 lm	<b>W</b>	Diff. <b>00</b>
			4000 K	956 lm	<b>N</b>	
			2700 K	841 lm	<b>M</b>	

<b>89487</b>	<b>84829</b>	<b>99332</b>	<b>98398</b>	Cables
ON/OFF 1 art.	ON/OFF 1 - 2 art.	1-10V 1 - 12 art.	2 x Fixing clips	815

Ice\_Cut | Linear profiles | topLED 18 W 24 V

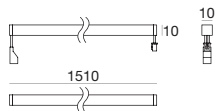

type		colour			optic	
Opaline	CRI 95	<b>97848</b>	3000 K	1119 lm	<b>W</b>	Diff. <b>00</b>
			4000 K	1227 lm	<b>N</b>	
Opaline	CRI 80	<b>95438</b>	3000 K	1315 lm	<b>W</b>	Diff. <b>00</b>
			4000 K	1434 lm	<b>N</b>	
			2700 K	1261 lm	<b>M</b>	

<b>84829</b>	<b>89359</b>	<b>99332</b>	<b>98398</b>	Cables
ON/OFF 1 art.	ON/OFF 1 - 2 art.	1-10V 1 - 8 art.	2 x Fixing clips	815

Ice\_Cut | Linear profiles | topLED 24 W 24 V

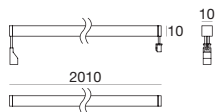

type		colour			optic	
Opaline	CRI 95	<b>97849</b>	3000 K	1492 lm	<b>W</b>	Diff. <b>00</b>
			4000 K	1636 lm	<b>N</b>	
Opaline	CRI 80	<b>95822</b>	3000 K	1753 lm	<b>W</b>	Diff. <b>00</b>
			4000 K	1912 lm	<b>N</b>	
			2700 K	1681 lm	<b>M</b>	

<b>84829</b>	<b>99331</b>	<b>99332</b>	<b>98398</b>	Cables
ON/OFF 1 art.	ON/OFF 1 - 6 art.	1-10V 1 - 6 art.	2 x Fixing clips	815



# Reika





Un profilo ideale per l'installazione in materiali sensibili, come il legno.  
I topLED posti dietro al diffusore in policarbonato rigato emettono una luce di qualità, molto confortevole.

**Dissipazione termica passiva**

Corpo in alluminio estruso anodizzato

**Distribuzione della luce**

Emissione asimmetrica, disponibile anche con alta resa cromatica

**Installazione pratica**

L'installazione è facilitata dall'utilizzo di una staffa a click inclusa



Reika\_1 | Linear profiles | topLED 4 W 24 V

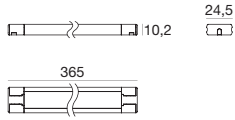

type			colour			optic	
Anod. AL	CRI 80	<b>97670</b>	3000 K	293 lm	<b>W</b>	20°	<b>20</b>
			4000 K	319 lm	<b>N</b>	50°	<b>50</b>
						90°	<b>90</b>
						Asym.	<b>07</b>

<b>89408</b>	<b>89487</b>	<b>99332</b>
ON/OFF	ON/OFF	1-10V
1 art.	1 - 3 art.	1 - 37 art.

Reika\_1 | Linear profiles | topLED 6 W 24 V

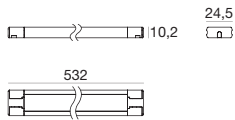

type			colour			optic	
Anod. AL	CRI 80	<b>97671</b>	3000 K	439 lm	<b>W</b>	20°	<b>20</b>
			4000 K	478 lm	<b>N</b>	50°	<b>50</b>
						90°	<b>90</b>
						Asym.	<b>07</b>

<b>89487</b>	<b>84829</b>	<b>99332</b>
ON/OFF	ON/OFF	1-10V
1 - 2 art.	1 - 4 art.	1 - 25 art.

Reika\_1 | Linear profiles | topLED 8.4 W 24 V

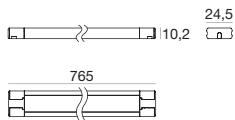

type			colour			optic	
Anod. AL	CRI 80	<b>97672</b>	3000 K	643 lm	<b>W</b>	20°	<b>20</b>
			4000 K	702 lm	<b>N</b>	50°	<b>50</b>
						90°	<b>90</b>
						Asym.	<b>07</b>

<b>89487</b>	<b>84829</b>	<b>99332</b>
ON/OFF	ON/OFF	1-10V
1 art.	1 - 2 art.	1 - 17 art.

Reika\_1 | Linear profiles | topLED 12 W 24 V

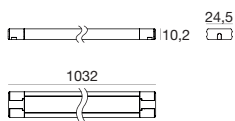

type			colour			optic	
Anod. AL	CRI 80	<b>97706</b>	3000 K	877 lm	<b>W</b>	20°	<b>20</b>
			4000 K	956 lm	<b>N</b>	50°	<b>50</b>
						90°	<b>90</b>
						Asym.	<b>07</b>

<b>89487</b>	<b>84829</b>	<b>99332</b>
ON/OFF	ON/OFF	1-10V
1 art.	1 - 2 art.	1 - 12 art.

## Reika\_2 | Linear profiles | topLED 4 W 24 V

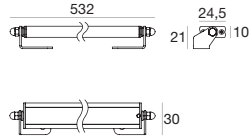

## type

Anod. AL CRI 80 **97667**

## colour

3000 K	293 lm	<b>W</b>
4000 K	319 lm	<b>N</b>

## optic

20°	<b>20</b>
50°	<b>50</b>
90°	<b>90</b>
Asym.	<b>07</b>



**89408**  
ON/OFF  
1 art.



**89487**  
ON/OFF  
1 - 3 art.



**99332**  
1-10V  
1 - 37 art.

## Reika\_2 | Linear profiles | topLED 6 W 24 V

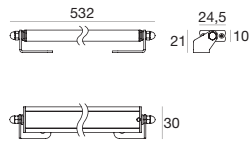

## type

Anod. AL CRI 80 **97668**

## colour

3000 K	439 lm	<b>W</b>
4000 K	478 lm	<b>N</b>

## optic

20°	<b>20</b>
50°	<b>50</b>
90°	<b>90</b>
Asym.	<b>07</b>



**89487**  
ON/OFF  
1 - 2 art.



**84829**  
ON/OFF  
1 - 4 art.



**99332**  
1-10V  
1 - 25 art.

## Reika\_2 | Linear profiles | topLED 8.4 W 24 V

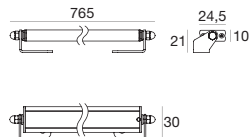

## type

Anod. AL CRI 80 **97669**

## colour

3000 K	643 lm	<b>W</b>
4000 K	702 lm	<b>N</b>

## optic

20°	<b>20</b>
50°	<b>50</b>
90°	<b>90</b>
Asym.	<b>07</b>



**89487**  
ON/OFF  
1 art.



**84829**  
ON/OFF  
1 - 2 art.



**99332**  
1-10V  
1 - 17 art.

## Reika\_2 | Linear profiles | topLED 12 W 24 V

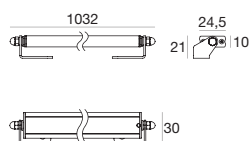

## type

Anod. AL CRI 80 **97705**

## colour

3000 K	877 lm	<b>W</b>
4000 K	956 lm	<b>N</b>

## optic

20°	<b>20</b>
50°	<b>50</b>
90°	<b>90</b>
Asym.	<b>07</b>



**89487**  
ON/OFF  
1 art.



**84829**  
ON/OFF  
1 - 2 art.



**99332**  
1-10V  
1 - 12 art.

Reika\_Y | Linear profiles | 180-300 V | topLED 13 W 350 mA

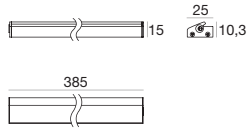

type		colour			optic	
Anod. Al.	CRI 95 <b>94860</b>	3000 K	975 lm	<b>W</b>	Asym.	<b>07</b>
Anod. Al.	CRI 80 <b>94857</b>	3000 K	1235 lm	<b>W</b>	Asym.	<b>07</b>
		4000 K	1300 lm	<b>N</b>		

Reika\_Y | Linear profiles | 180-300 V | topLED 23 W 500 mA

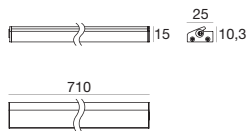

type		colour			optic	
Anod. Al.	CRI 95 <b>94861</b>	3000 K	1775 lm	<b>W</b>	Asym.	<b>07</b>
Anod. Al.	CRI 80 <b>94858</b>	3000 K	2223 lm	<b>W</b>	Asym.	<b>07</b>
		4000 K	2340 lm	<b>N</b>		

Reika\_Y | Linear profiles | 180-300 V | topLED 31 W 630 mA

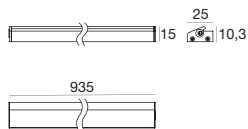

type		colour			optic	
Anod. Al.	CRI 95 <b>94862</b>	3000 K	2340 lm	<b>W</b>	Asym.	<b>07</b>
Anod. Al.	CRI 80 <b>94859</b>	3000 K	2964 lm	<b>W</b>	Asym.	<b>07</b>
		4000 K	3120 lm	<b>N</b>		



# Morena



Pensato per l'**utilizzo come cove lighting**, per illuminare gole e anfratti laterali, tipici in strutture alberghiere, musei e luoghi di culto. Un sistema d'illuminazione dall'**alto grado di mobilità**, attraverso l'impostazione degli angoli d'inclinazione della base e di rotazione dei tubi a LED.

**Dissipazione termica passiva**

Corpo in alluminio anodizzato

**Gestione della luce**

Diffusori in policarbonato che ricevono il fascio luminoso e ne sfumano i contorni

**Praticità installativa**

Base per montaggio in superficie, anche senza l'uso di viti di fissaggio



**Morena** | Linear profiles | topLED 8 W 220 mA

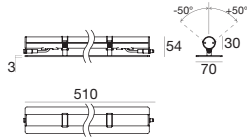

**type**



Anod. AL CRI 80 **96419**

**colour**

3000 K 990 lm **W**  
4000 K 1089 lm **N**

**optic**

30° **30**  
60° **60**  
120° **12**

-   
**99198**  
ON/OFF  
1 art.
-   
**99249**  
1-10V  
1 art.
-   
**99151**  
DALI  
1 art.
-   
**99231**  
1 m  
cable
-   
**99232**  
1 m  
extension

**Morena** | Linear profiles | topLED 20 W 500 mA

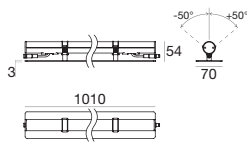

**type**

Anod. AL CRI 80 **96420**

**colour**

3000 K 2250 lm **W**  
4000 K 2471 lm **N**

**optic**

30° **30**  
60° **60**  
120° **12**

-   
**99106**  
ON/OFF  
1 art.
-   
**99115**  
1-10V  
1 art.
-   
**99114**  
DALI  
1 art.
-   
**99231**  
1 m  
cable
-   
**99232**  
1 m  
extension

**Morena** | Linear profiles | 100-240 V | topLED 8 W 200 mA

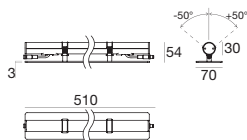

**type**

Anod. AL CRI 80 **96383**

**colour**

3000 K 990 lm **W**  
4000 K 1089 lm **N**

**optic**

30° **30**  
60° **60**  
120° **12**

-   
**99231**  
1 m  
cable
-   
**99232**  
1 m  
extension

**Morena** | Linear profiles | 100-240 V | topLED 20 W 500 mA

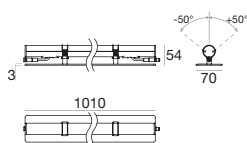

**type**

Anod. AL CRI 80 **96384**

**colour**

3000 K 2250 lm **W**  
4000 K 2471 lm **N**

**optic**

30° **30**  
60° **60**  
120° **12**

-   
**99231**  
1 m  
cable
-   
**99232**  
1 m  
extension

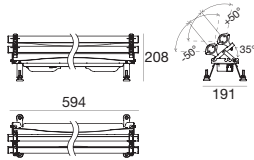

**Morena\_X** | Linear profiles | 190-250 V | topLED 18 W 200 mA**type**Anod. Al. CRI 80 **96657****colour**

Dynamic

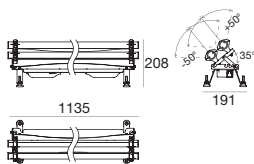
**optic****D**60° **60****Morena\_X** | Linear profiles | 190-250 V | topLED 36 W 400 mA**type**Anod. Al. CRI 80 **96658****colour**

Dynamic

**D****optic**60° **60****"Höchberg Chapel" - Höchberg**  
(Germany)

È una cove lighting morbida, sfumata e suggestiva, quella garantita dal sistema d'illuminazione Morena. Trova applicazione ideale nel cornicione interno della Cappella di Hochberg, in Germania, grazie all'installazione semplicissima che non prevede fori, all'assenza di manutenzione e all'orientabilità, che ne fanno un articolo estremamente versatile.



# HW



Tubi a LED con sorgente luminosa topLED di ultima generazione, pensati in sostituzione alle tradizionali lampade lineari a scarica di gas **per ambientazioni di vaste dimensioni** come parcheggi, magazzini, padiglioni fieristici, etc.

**Dissipazione termica passiva**

Corpo in alluminio anodizzato

**Gestione della luce**

Quattro ottiche disponibili per la massima libertà progettuale

**Installazione versatile**

Installazioni a plafone su muratura o blindosbarra tramite accessori



**HW** | Linear profiles | 100-240 V | topLED 12 W 350 mA

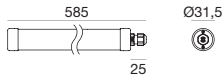

type		colour			optic	
Emboss.	CRI 80	<b>95239</b>	3000 K	1260 lm	<b>W</b>	30° <b>30</b>
			4000 K	1350 lm	<b>N</b>	60° <b>60</b>
			5000 K	1350 lm	<b>C</b>	120° <b>12</b>
Opaline	CRI 80	<b>95245</b>	3000 K	1260 lm	<b>W</b>	Diff. <b>00</b>
			4000 K	1350 lm	<b>N</b>	
			5000 K	1350 lm	<b>C</b>	

**HW** | Linear profiles | 100-240 V | topLED 21 W 500 mA

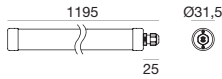

type		colour			optic	
Emboss.	CRI 80	<b>95240</b>	3000 K	2540 lm	<b>W</b>	30° <b>30</b>
			4000 K	2730 lm	<b>N</b>	60° <b>60</b>
			5000 K	2730 lm	<b>C</b>	120° <b>12</b>
Opaline	CRI 80	<b>95246</b>	3000 K	2540 lm	<b>W</b>	Diff. <b>00</b>
			4000 K	2730 lm	<b>N</b>	
			5000 K	2730 lm	<b>C</b>	

**HW** | Linear profiles | 100-240 V | topLED 35 W 1000 mA

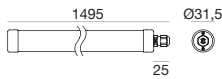

type		colour			optic	
Emboss.	CRI 80	<b>95241</b>	3000 K	4031 lm	<b>W</b>	30° <b>30</b>
			4000 K	4371 lm	<b>N</b>	60° <b>60</b>
			5000 K	4371 lm	<b>C</b>	120° <b>12</b>
Opaline	CRI 80	<b>95247</b>	3000 K	4031 lm	<b>W</b>	Diff. <b>00</b>
			4000 K	4371 lm	<b>N</b>	
			5000 K	4371 lm	<b>C</b>	

**HW** | Fixing accessories

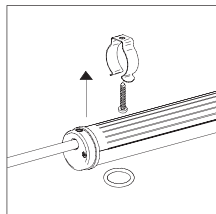

**99226**  
1 x  
Clip spring

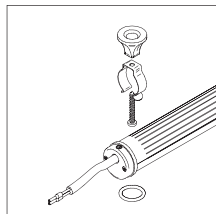

**99227**  
1 x  
Clip spring with joint

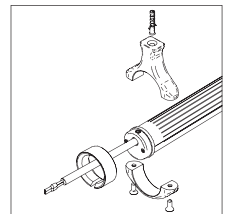

**99228**  
1 x  
Joint with locking system



# Ceiling





# Ceiling

---

## Edith

Edith\_M\_FL



238

Edith\_M



240

Edith\_S



242

Accessories



243

---

## Loomia

Loomia\_M

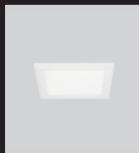

246

Loomia\_S



248

---

## Actros

Actros



252

Actros\_2



253







***Gli apparecchi illuminanti a soffitto permettono di ottenere un'illuminazione omogenea sulla superficie dello spazio sottostante.***

Pensati per installazioni dove non è possibile creare aperture nel soffitto, presentano un'**emissione luminosa diffusa** e una **bassa luminanza**. Con una disposizione razionale degli apparecchi è possibile ottimizzare performance e consumi, calcolando il numero corretto di lampade e la loro potenza. L'obiettivo illuminotecnico è quello di creare un "**fondo luminoso**" che consenta di orientarsi e svolgere attività generiche.

60°\_light\_emission

Actros\_2 | 9 W | 3000 K

Le travature in vista valorizzano i soffitti di rustici, case in montagna e non solo. Un'illuminazione coerente è importante: installato tra le travi, l'apparecchio **lavora come fosse uno spot** ma fornisce la medesima **illuminazione di un plafone**, lasciando le travi in ombra.

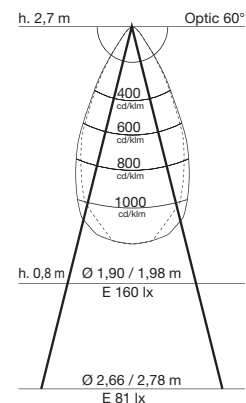
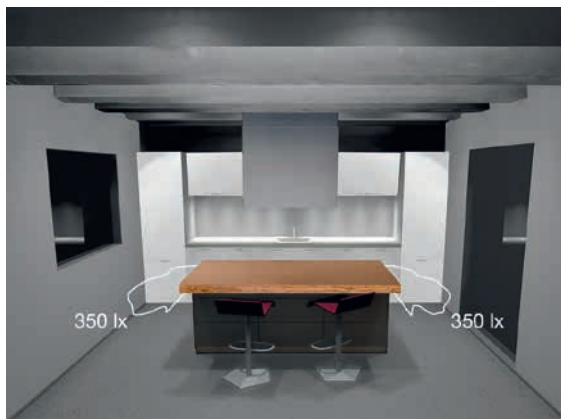

Diffused\_light\_emission

Loomia | 50 W | 3000 K

In edifici lavorativi, educativi, ospedalieri, ovunque vi sia la necessità di una **luce ambientale** corretta e rispettosa del benessere visivo, la soluzione in incasso nel controsoffitto - modulare e non - semplifica la progettazione e l'installazione.

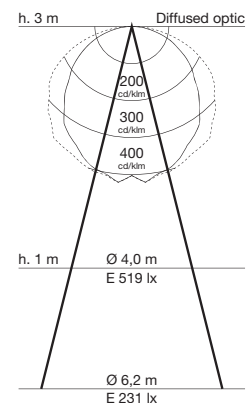
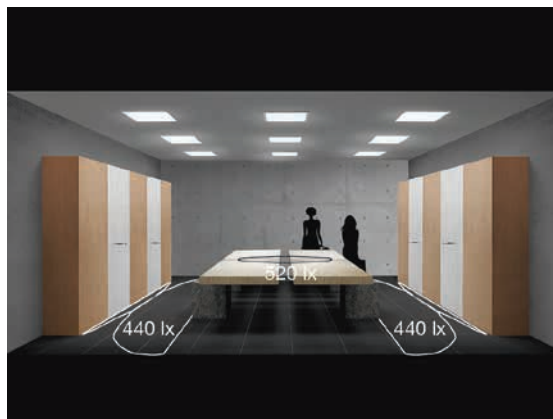

Diffused\_light\_emission

Edith\_surface | 33 W | 3000 K

In **spazi con materiali strutturali inadatti o poco pratici** per un incasso, la soluzione in superficie, combinata con la scelta della potenza luminosa, garantisce ottimi risultati prestazionali ed energetici.

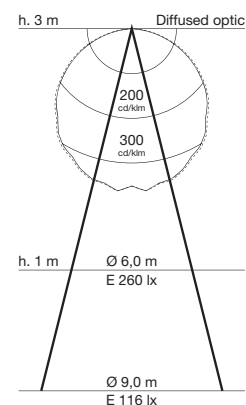

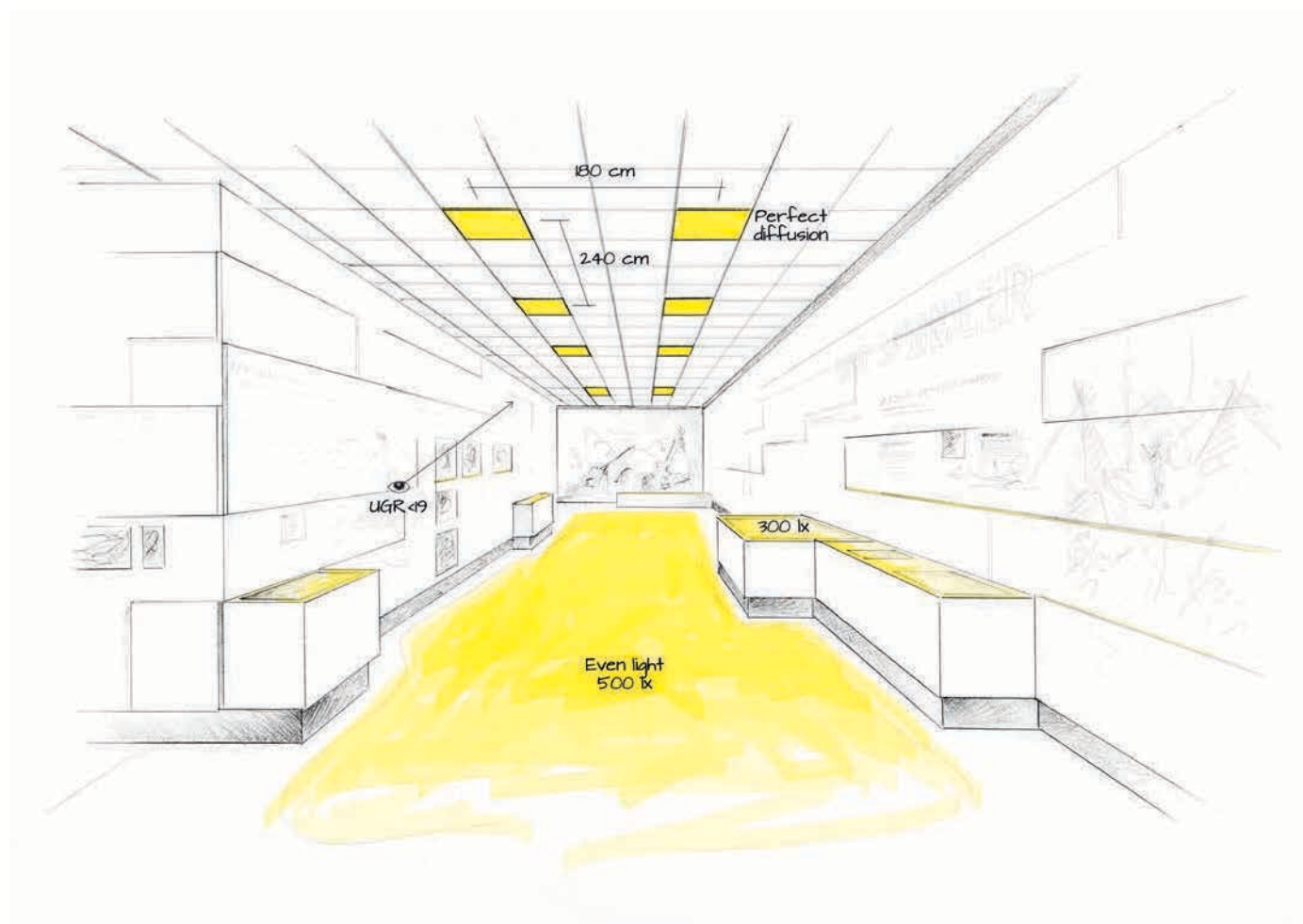

## ***Edith\_M Standard***

Diffused emission  
3000 K CRI 80  
3234 lm / 33 W = 98 lm/W  
5.30 W/m<sup>2</sup> @500 lx average

**Nessun abbagliamento**, con una grande superficie emittente

**Distribuzione uniforme** su tutte le superfici

**Risparmio energetico** grazie all'elevato rapporto misurato di lm/W

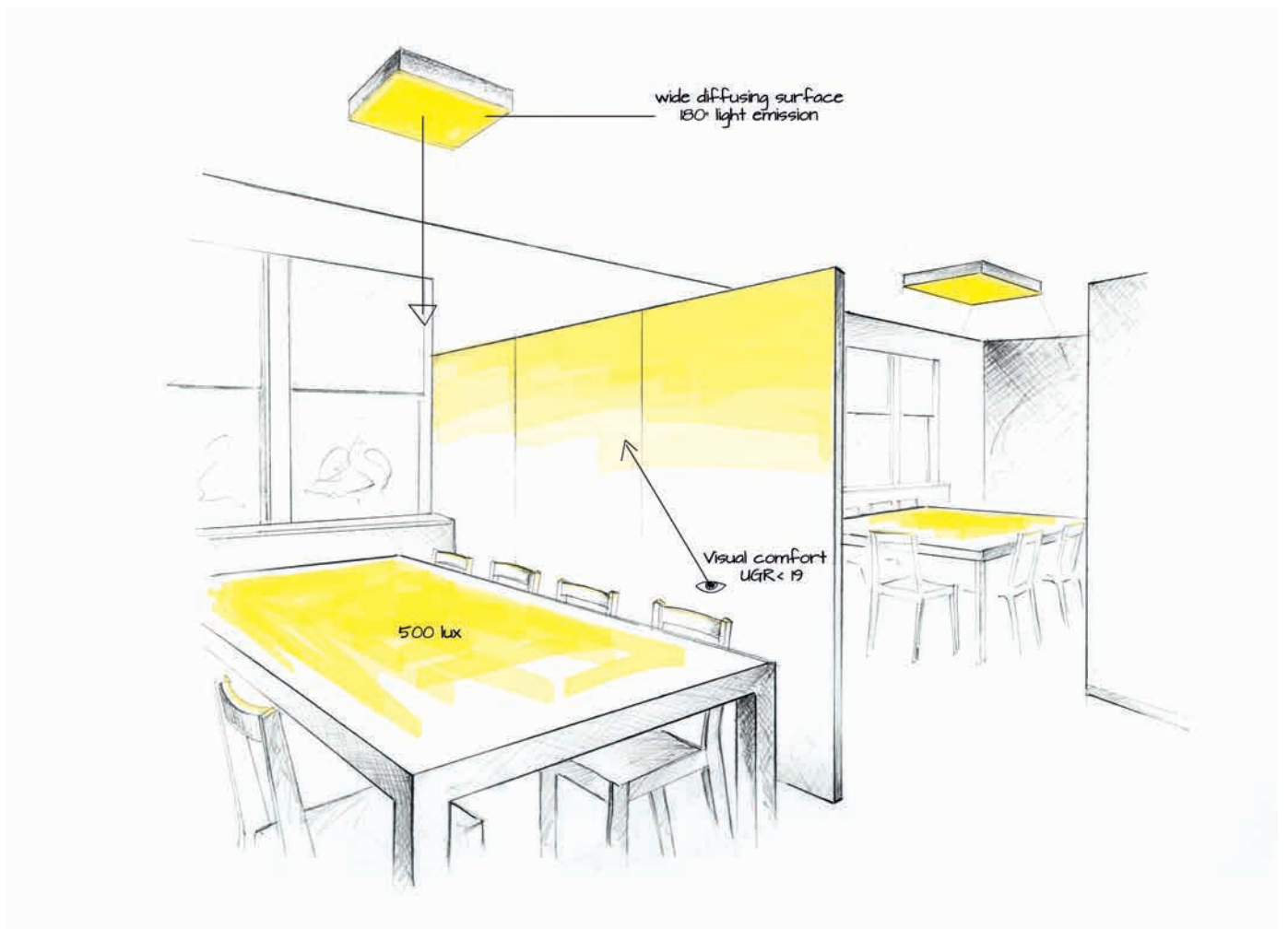

## ***Edith\_S Comfort***

Diffused emission  
4000 K CRI80  
135 lm/W

**Nessun abbagliamento**, con una grande superficie emittente

Il corpo lampada di **spessore ridotto** armonizza con l'ambiente

La disposizione dei corpi unita alle performance del prodotto consente di avere un **UGR<19**

# Edith



Una **plafoniera** oppure un **elemento illuminante modulare per controsoffitto**, con sorgente topLEDs dagli eccellenti livelli di luminosità e dai consumi contenuti. Sono disponibili tre configurazioni di prestazioni luminose, a seconda delle esigenze: standard, comfort e protection.

**Dissipazione termica passiva**  
Corpo in acciaio con finitura bianca

**Gestione della luce**  
Diffusore in PMMA opalino

**Quadrato o rettangolo**  
Due forme geometriche disponibili, in cinque configurazioni

**Adattabilità**  
Numerose versioni con differenti potenze e accessori disponibili

## Edith\_M Full Light



Frameless recessed for false-ceilings

	driver	power	size	CRI	colour	optics	page
<b>ON/OFF</b>		30 W	600 x 600 mm	CRI 95	3000 K	Diffused	238
		45 W	625 x 625 mm	CRI 80	4000 K		239
<b>DALI</b>		30 W 45 W	600 x 600 mm 625 x 625 mm	CRI 95 CRI 80	3000 K 4000 K	Diffused	238 239

## Edith\_M



Recessed for false-ceilings

<b>PROTECTION</b>		30 W	600 x 600 mm 625 x 625 mm	CRI 80	3000 K 4000 K	IP65 diffused	240
<b>STANDARD</b>		30 W	1200 x 300 mm	CRI 95 CRI 80	3000 K 4000 K	Diffused	240
<b>COMFORT</b>		30 W	1200 x 300 mm	CRI 95 CRI 80	3000 K 4000 K	UGR<19 diffused	240

## Edith\_S



Surface

<b>STANDARD</b>		30 W	600 x 600 mm 1200 x 300 mm	CRI 95 CRI 80	3000 K 4000 K	Diffused	242
<b>COMFORT</b>		30 W	600 x 600 mm 1200 x 300 mm	CRI 95 CRI 80	3000 K 4000 K	UGR<19 diffused	242

**Edith\_M FL ON/OFF** | Ceiling luminaires | 100-240 V | topLED 30 W 900 mA

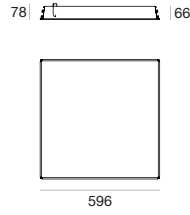

type		colour			optic	
White	CRI 95	<b>97852</b>	3000 K	2747 lm	<b>W</b>	Diff. <b>00</b>

White	CRI 80	<b>97850</b>	3000 K	3200 lm	<b>W</b>	Diff. <b>00</b>
			4000 K	3506 lm	<b>N</b>	



**98512** Suspensions  
**98282** Cables for suspension  
**98313** Frame

**Edith\_M FL DALI** | Ceiling luminaires | 190-250 V | topLED 30 W 900 mA

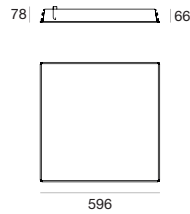

type		colour			optic	
White	CRI 95	<b>97853</b>	3000 K	2747 lm	<b>W</b>	Diff. <b>00</b>

White	CRI 80	<b>97851</b>	3000 K	3200 lm	<b>W</b>	Diff. <b>00</b>
			4000 K	3506 lm	<b>N</b>	



**98512** Suspensions  
**98282** Cables for suspension  
**98313** Frame

**Edith\_M FL ON/OFF** | Ceiling luminaires | 180-260 V | topLED 45 W 1250 mA

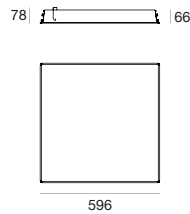

type		colour			optic	
White	CRI 95	<b>97856</b>	3000 K	3907 lm	<b>W</b>	Diff. <b>00</b>

White	CRI 80	<b>97854</b>	3000 K	4537 lm	<b>W</b>	Diff. <b>00</b>
			4000 K	4940 lm	<b>N</b>	



**98512** Suspensions  
**98282** Cables for suspension  
**98313** Frame

**Edith\_M FL 1-10 V** | Ceiling luminaires | 190-250 V | topLED 45 W 1250 mA

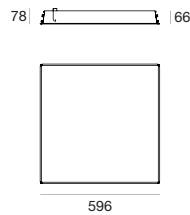

type		colour			optic	
White	CRI 95	<b>97857</b>	3000 K	3907 lm	<b>W</b>	Diff. <b>00</b>

White	CRI 80	<b>97855</b>	3000 K	4537 lm	<b>W</b>	Diff. <b>00</b>
			4000 K	4940 lm	<b>N</b>	



**98512** Suspensions  
**98282** Cables for suspension  
**98313** Frame



## Edith\_M FL ON/OFF | Ceiling luminaires | 100-240 V | topLED 30 W 900 mA



78 | | 66

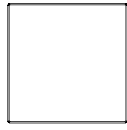

621

## type

 White CRI 95 **91305**

## colour

3000 K 2747 lm **W**

## optic

Diff. **00**
 White CRI 80 **91302**
3000 K 3200 lm **W**Diff. **00**4000 K 3506 lm **N****98512**

Suspensions

**98282**

Cables for suspension

## Edith\_M FL DALI | Ceiling luminaires | 190-250 V | topLED 30 W 900 mA



78 | | 66

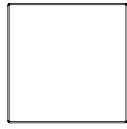

621

## type

 White CRI 95 **91306**

## colour

3000 K 2747 lm **W**

## optic

Diff. **00**
 White CRI 80 **91303**
3000 K 3200 lm **W**Diff. **00**4000 K 3506 lm **N****98512**

Suspensions

**98282**

Cables for suspension

## Edith\_M FL ON/OFF | Ceiling luminaires | 180-260 V | topLED 45 W 1250 mA



78 | | 66

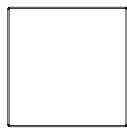

621

## type

 White CRI 95 **91309**

## colour

3000 K 3907 lm **W**

## optic

Diff. **00**
 White CRI 80 **91307**
3000 K 4537 lm **W**Diff. **00**4000 K 4940 lm **N****98512**

Suspensions

**98282**

Cables for suspension

## Edith\_M FL 1-10 V | Ceiling luminaires | 190-250 V | topLED 45 W 1250 mA



78 | | 66

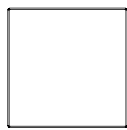

621

## type

 White CRI 95 **91310**

## colour

3000 K 3907 lm **W**

## optic

Diff. **00**
 White CRI 80 **91308**
3000 K 4537 lm **W**Diff. **00**4000 K 4940 lm **N****98512**

Suspensions

**98282**

Cables for suspension

**Edith\_M PROTECTION** | Ceiling luminaires | topLED 30 W 840 mA

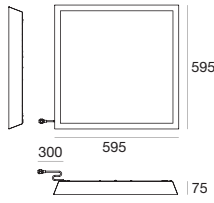

type		
White	CRI 80	<b>95739</b>

colour		
3000 K	3718 lm	<b>W</b>
4000 K	4056 lm	<b>N</b>

optic	
Diff.	<b>00</b>

<b>99093</b>	<b>99187</b>	<b>98311</b>	<b>98313</b>	<b>98281</b>
ON/OFF 1 art.	1-10V, DALI 1 art.	Frame	Frame	Cables for suspension

**Edith\_M PROTECTION** | Ceiling luminaires | topLED 30 W 840 mA

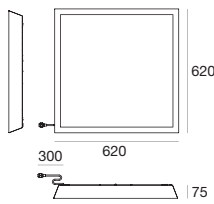

type		
White	CRI 80	<b>96417</b>

colour		
3000 K	3718 lm	<b>W</b>
4000 K	4056 lm	<b>N</b>

optic	
Diff.	<b>00</b>

<b>99093</b>	<b>99187</b>	<b>98281</b>	<b>98282</b>
ON/OFF 1 art.	1-10V, DALI 1 art.	Cables for suspension	Cables for suspension

**Edith\_M** | Ceiling luminaires | topLED 30 W 840 mA

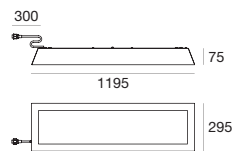

type		
White	CRI 95	<b>96595</b>

colour		
3000 K	2933 lm	<b>W</b>

optic	
Diff.	<b>00</b>

type		
White	CRI 80	<b>96593</b>

colour		
3000 K	3960 lm	<b>W</b>
4000 K	4320 lm	<b>N</b>

optic	
Diff.	<b>00</b>

<b>99093</b>	<b>99187</b>	<b>98354</b>	<b>98281</b>	<b>98282</b>
ON/OFF 1 art.	1-10V, DALI 1 art.	Frame	Cables for suspension	Cables for suspension

**Edith\_M COMFORT UGR<19** | Ceiling luminaires | topLED 30 W 840 mA

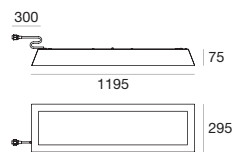

type		
White	CRI 80	<b>96596</b>

colour		
3000 K	3960 lm	<b>W</b>
4000 K	4320 lm	<b>N</b>

optic	
Diff.	<b>00</b>

<b>99093</b>	<b>99187</b>	<b>98354</b>	<b>98281</b>	<b>98282</b>
ON/OFF 1 art.	1-10V, DALI 1 art.	Frame	Cables for suspension	Cables for suspension



Edith\_S | Ceiling luminaires | topLED 30 W 840 mA

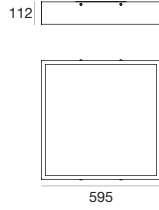

type		colour			optic	
White	CRI 95	<b>96472</b>	3000 K	2755 lm	<b>W</b>	Diff. <b>00</b>

White	CRI 80	<b>96471</b>	3000 K	3718 lm	<b>W</b>	Diff. <b>00</b>
			4000 K	4056 lm	<b>N</b>	



<b>99093</b>	<b>99187</b>
ON/OFF 1 art.	1-10V, DALI 1 art.

Edith\_S | Ceiling luminaires | topLED 30 W 840 mA

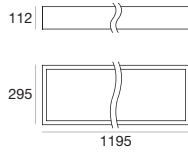

type		colour			optic	
White	CRI 95	<b>96570</b>	3000 K	2933 lm	<b>W</b>	Diff. <b>00</b>

White	CRI 80	<b>96568</b>	3000 K	3960 lm	<b>W</b>	Diff. <b>00</b>
			4000 K	4320 lm	<b>N</b>	



<b>99093</b>	<b>99187</b>
ON/OFF 1 art.	1-10V, DALI 1 art.

Edith\_S COMFORT UGR<19 | Ceiling luminaires | topLED 30 W 840 mA

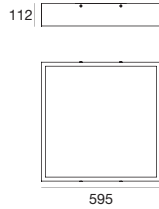

type		colour			optic	
White	CRI 95	<b>96474</b>	3000 K	2755 lm	<b>W</b>	Diff. <b>00</b>

White	CRI 80	<b>96473</b>	3000 K	3718 lm	<b>W</b>	Diff. <b>00</b>
			4000 K	4056 lm	<b>N</b>	



<b>99093</b>	<b>99187</b>
ON/OFF 1 art.	1-10V, DALI 1 art.

Edith\_S COMFORT UGR<19 | Ceiling luminaires | topLED 30 W 840 mA

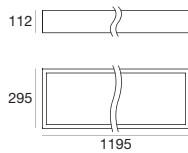

type		colour			optic	
White	CRI 95	<b>96574</b>	3000 K	2933 lm	<b>W</b>	Diff. <b>00</b>

White	CRI 80	<b>96572</b>	3000 K	3960 lm	<b>W</b>	Diff. <b>00</b>
			4000 K	4320 lm	<b>N</b>	



<b>99093</b>	<b>99187</b>
ON/OFF 1 art.	1-10V, DALI 1 art.

**Edith\_M** | Single cable self-supporting kit

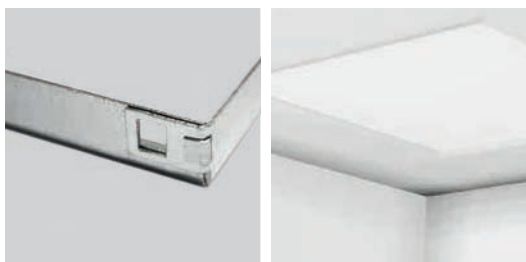

size	suitable for	
603 x 603 mm	Edith_M 600 x 600	<b>98311</b>

Cornice di supporto in metallo calandrato zincato, per installazione a filo con sistema di montaggio rapido ad incastro. Articolo da abbinare ad Edith\_modular 600x600.

**Edith\_M** | Single cable self-supporting kit



size	suitable for	
600 x 600 mm	Edith_FL, Edith_M 600 x 600	<b>98313</b>
600 x 300 mm	Edith_M 600 x 300	<b>98406</b>
1200 x 300 mm	Edith_M 1200 x 300	<b>98354</b>
1200 x 600 mm	Edith_M 1200 x 600	<b>98314</b>

Cornice di supporto in alluminio con finitura bianco goffrato, per installazione a vista. Articolo da abbinare ad Edith\_modular 600x600, 600x300, 1200x300 e 1200x600.

**Edith\_M** | Double cable self-supporting kit

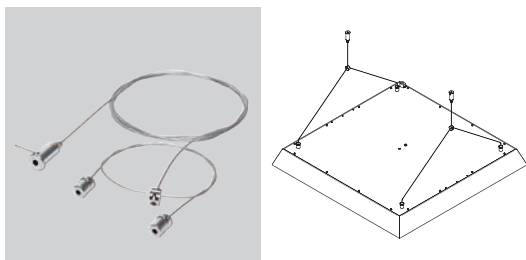

size	suitable for	
2500 mm	Edith_FL 600 x 600	<b>98512</b>
2500 mm	Edith_M 600 x 600	<b>98281</b>

Kit autoportante di sicurezza per sospensione all'interno del controsoffitto composto da una coppia di cordini in acciaio della lunghezza di 2,5 metri ed un sistema di fissaggio a soffitto con bloccacavo e manicotto di sicurezza, per una regolazione semplice e veloce dell'altezza di installazione.

**Edith\_M** | Single cable self-supporting kit

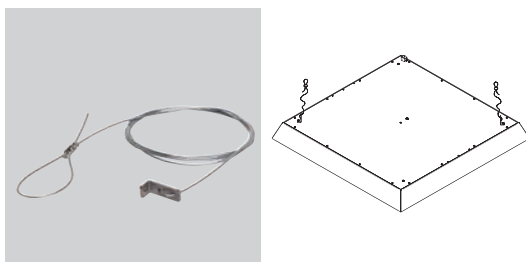

size	suitable for	
2500 mm	Edith_M 600 x 600	<b>98282</b>

Cordino di sicurezza in acciaio della lunghezza di 2,5 metri con staffa di fissaggio. Si consiglia l'applicazione nella parte superiore di almeno due cordini tra angoli opposti della plafoniera.

# Loomia



Loomia è dotata di **tecnologia OPTI-3**, che rappresenta un ottimo sistema ottico di **diffusione e controllo della distribuzione luminosa**. Sfruttando le proprietà fisiche di diversi materiali e trattandoli attraverso specifiche lavorazioni, OPTI-3 ha ottenuto un'elevata omogeneità di luce, mantenendo una buona efficienza energetica

**Dissipazione termica passiva**

Corpo in alluminio

**Gestione della luce**

Diffusore in PMMA opalino inciso con tecnologia OPTI-3 e riflettore per convogliare efficientemente la luce

**Dotazione funzionale**

Cavo easy-plug per un collegamento elettrico rapido e sicuro

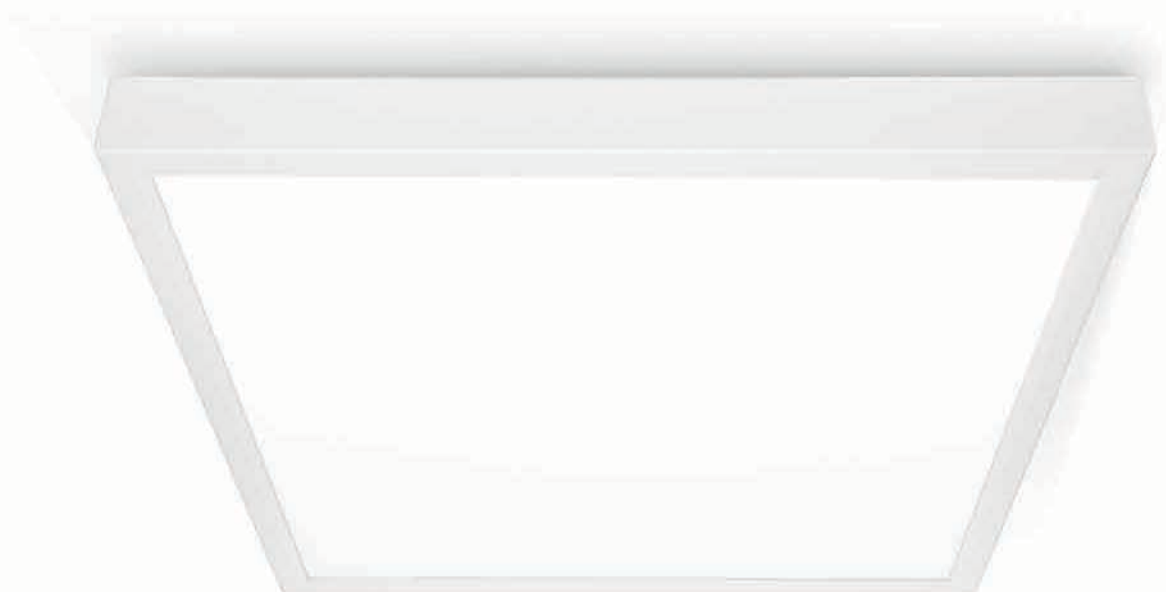

**Loomia\_M** | Ceiling luminaires | topLED 18 W 500 mA



25 ← 16,4



**type**

White	CRI 80	<b>96923</b>
Anod. AL	CRI 80	<b>96922</b>

**colour**

3000 K	2232 lm	<b>W</b>
4000 K	2448 lm	<b>N</b>

**optic**

Diff.	<b>00</b>
-------	-----------



<b>99162</b>	<b>99262</b>	<b>99163</b>
ON/OFF 1 art.	1-10V 1 art.	DALI 1 art.

**Loomia\_M** | Ceiling luminaires | topLED 45 W 1250 mA

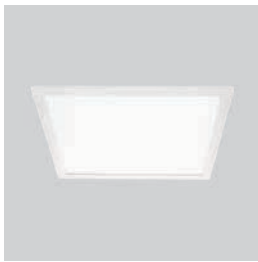

16,4 ← 25

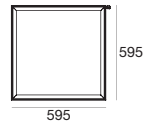

**type**

White	CRI 80	<b>96648</b>
Anod. AL	CRI 80	<b>96900</b>

**colour**

3000 K	6048 lm	<b>W</b>
4000 K	6624 lm	<b>N</b>

**optic**

Diff.	<b>00</b>
-------	-----------



<b>99246</b>	<b>99247</b>
ON/OFF 1 art.	1-10V, DALI 1 art.

**Loomia\_M** | Ceiling luminaires | topLED 46 W 1250 mA



16,4 ← 25

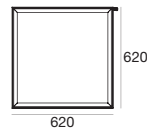

**type**

White	CRI 80	<b>96650</b>
Anod. AL	CRI 80	<b>96649</b>

**colour**

3000 K	6552 lm	<b>W</b>
4000 K	7176 lm	<b>N</b>

**optic**

Diff.	<b>00</b>
-------	-----------

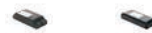

<b>99246</b>	<b>99247</b>
ON/OFF 1 art.	1-10V, DALI 1 art.

**Loomia\_M** | Ceiling luminaires | topLED 32 W 900 mA



16,4 ← 25

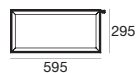

**type**

White	CRI 80	<b>96925</b>
Anod. AL	CRI 80	<b>96924</b>

**colour**

3000 K	3557 lm	<b>W</b>
4000 K	3960 lm	<b>N</b>

**optic**

Diff.	<b>00</b>
-------	-----------



<b>99240</b>	<b>99241</b>
ON/OFF 1 art.	1-10V, DALI 1 art.



## Loomia\_M | Ceiling luminaires | topLED 46 W 1250 mA

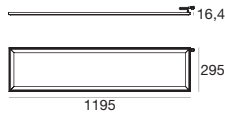

## type

White	CRI 80	<b>96927</b>
Anod. Al.	CRI 80	<b>96926</b>

## colour

3000 K	6552 lm	<b>W</b>
4000 K	7176 lm	<b>N</b>

## optic

Diff.	<b>00</b>
-------	-----------

**99246**ON/OFF  
1 art.**99247**1-10V, DALI  
1 art.

## Loomia\_M COMFORT UGR&lt;19 | Ceiling luminaires | topLED 32 W 900 mA

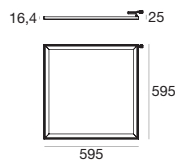
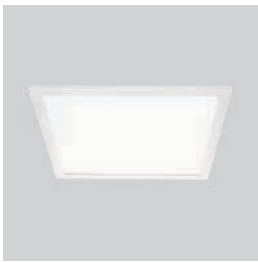

## type

White	CRI 80	<b>96901</b>
Anod. Al.	CRI 80	<b>96904</b>

## colour

3000 K	3557 lm	<b>W</b>
4000 K	3960 lm	<b>N</b>

## optic

Diff.	<b>00</b>
-------	-----------

**99240**ON/OFF  
1 art.**99241**1-10V, DALI  
1 art.

## Loomia\_M COMFORT UGR&lt;19 | Ceiling luminaires | topLED 34 W 900 mA

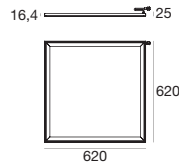
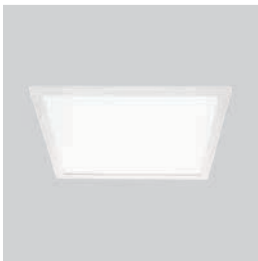

## type

White	CRI 80	<b>96903</b>
Anod. Al.	CRI 80	<b>96902</b>

## colour

3000 K	3853 lm	<b>W</b>
4000 K	4290 lm	<b>N</b>

## optic

Diff.	<b>00</b>
-------	-----------

**99240**ON/OFF  
1 art.**99241**1-10V, DALI  
1 art.

**Loomia\_S** | Ceiling luminaires | topLED 18 W 500 mA

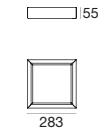

type		colour			optic	
White	CRI 80	<b>97232</b>	3000 K	2232 lm	<b>W</b>	Diff. <b>00</b>
Anod. Al.	CRI 80	<b>97231</b>	4000 K	2448 lm	<b>N</b>	

<b>99162</b>	<b>99163</b>
ON/OFF 1 art.	DALI 1 art.

**Loomia\_S** | Ceiling luminaires | topLED 45 W 1250 mA

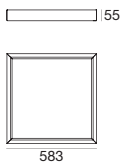

type		colour			optic	
White	CRI 80	<b>97236</b>	3000 K	6048 lm	<b>W</b>	Diff. <b>00</b>
Anod. Al.	CRI 80	<b>97235</b>	4000 K	6624 lm	<b>N</b>	

<b>99246</b>	<b>99247</b>
ON/OFF 1 art.	1-10V, DALI 1 art.

**Loomia\_S** | Ceiling luminaires | topLED 34 W 900 mA

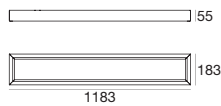

type		colour			optic	
White	CRI 80	<b>97238</b>	3000 K	3853 lm	<b>W</b>	Diff. <b>00</b>
Anod. Al.	CRI 80	<b>97237</b>	4000 K	4290 lm	<b>N</b>	

<b>99240</b>	<b>99241</b>
ON/OFF 1 art.	1-10V, DALI 1 art.

**Loomia\_S COMFORT UGR<19** | Ceiling luminaires | topLED 32 W 900 mA

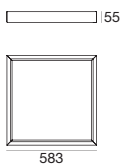

type		colour			optic	
White	CRI 80	<b>97234</b>	3000 K	3557 lm	<b>W</b>	Diff. <b>00</b>
Anod. Al.	CRI 80	<b>97233</b>	4000 K	3960 lm	<b>N</b>	

<b>99240</b>	<b>99241</b>
ON/OFF 1 art.	1-10V, DALI 1 art.



# Actros



Plafoniera dallo **stile rassicurante**, con due forme: quadrata e tonda. Disponibile con un'ampia gamma di dimensioni, potenze luminose e ottiche da scegliere in libertà. Un prodotto dall'aspetto tradizionale che non passa mai di moda.

**Dissipazione termica passiva**

Corpo in alluminio (Ash) oppure in ottone per la versione con un LED

**Gestione della luce**

Sette ottiche disponibili per la massima flessibilità progettuale

**Estetica essenziale**

Una forma classica e sempre gradevole, disponibile in cinque finiture



Actros | Ceiling luminaires | powerLED 2 W 630 mA



type		colour			optic	
White	CRI 80 <b>91328</b>	3000 K	208 lm	<b>W</b>	10°	<b>10</b>
Chrome	CRI 80 <b>85151</b>	4000 K	222 lm	<b>N</b>	30°	<b>30</b>
Nickel	CRI 80 <b>85152</b>	5000 K	253 lm	<b>C</b>	50°	<b>50</b>
		R - G - B - Y on request			70°	<b>70</b>
					120°	<b>12</b>

<b>89147</b>	<b>99115</b>	<b>99114</b>
ON/OFF 1 - 2 art.	1-10V 1 - 10 art.	DALI 1 - 10 art.

Actros | Ceiling luminaires | powerLED 2 W 630 mA

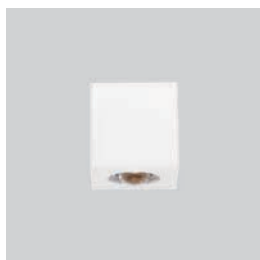

type		colour			optic	
White	CRI 80 <b>91330</b>	3000 K	208 lm	<b>W</b>	10°	<b>10</b>
Chrome	CRI 80 <b>85153</b>	4000 K	222 lm	<b>N</b>	30°	<b>30</b>
Nickel	CRI 80 <b>85154</b>	5000 K	253 lm	<b>C</b>	50°	<b>50</b>
		R - G - B - Y on request			70°	<b>70</b>
					120°	<b>12</b>

<b>89147</b>	<b>99115</b>	<b>99114</b>
ON/OFF 1 - 2 art.	1-10V 1 - 10 art.	DALI 1 - 10 art.

## Actros\_2 | Ceiling luminaires | 190-250 V | powerLED 4.5 W 500 mA



## type

White	CRI 80	<b>93528</b>
-------	--------	--------------

## colour

3000 K	534 lm	<b>W</b>
4000 K	570 lm	<b>N</b>
5000 K	648 lm	<b>C</b>

R - G - B - Y on request

## optic

15°	<b>15</b>
30°	<b>30</b>
60°	<b>60</b>

## Actros\_2 | Ceiling luminaires | 180-300 V | powerLED 9 W 500 mA



## type

White	CRI 80	<b>93532</b>
-------	--------	--------------

## colour

3000 K	1068 lm	<b>W</b>
4000 K	1140 lm	<b>N</b>
5000 K	1296 lm	<b>C</b>

R - G - B - Y on request

## optic

30°	<b>30</b>
60°	<b>60</b>

## Actros\_2 | Ceiling luminaires | 180-300 V | powerLEDs 18 W 500 mA

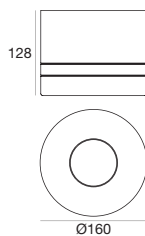

## type

White	CRI 80	<b>93536</b>
-------	--------	--------------

## colour

3000 K	2136 lm	<b>W</b>
4000 K	2280 lm	<b>N</b>
5000 K	2592 lm	<b>C</b>

R - G - B - Y on request

## optic

15°	<b>15</b>
30°	<b>30</b>
60°	<b>60</b>
120°	<b>12</b>

# Suspended







# Suspended

---

## Albatros

Mini Albatros



264

Albatros



265

Mini Albatros M.



266

Albatros Modular



268

---

## Clear

Clear\_P



272

---

## Loomia

Loomia\_P



276

---

## Kler\_P

Kler\_P



280

---

## Galaktika\_P

Galaktika\_P



280





***In ambienti di lavoro operativi  
dalle grandi dimensioni la  
soluzione in sospensione  
presenta la massima flessibilità,***

consentendo di **regolare l'altezza degli apparecchi** dai piani da illuminare. Con una disposizione razionale degli apparecchi è possibile ottimizzare performance e consumi, calcolando il numero corretto di lampade e la loro potenza. L'obiettivo illuminotecnico è quello di creare un **"fondo luminoso"** che consenta di orientarsi e svolgere attività generiche.

Diffused\_light\_emission

Mini Albatros Modular | 60 W | 3000 K

Dall'**estetica estremamente elegante**, valorizza gli ambienti lavorativi. Nella versione modulare MASTER e SLAVE è possibile creare una **linea continua** (fino a 10 m), perfetta per lunghi tavoli di biblioteca.

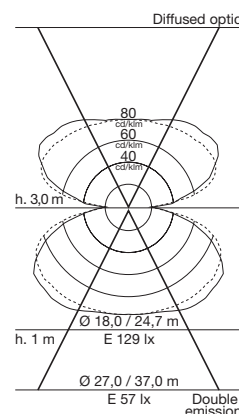

Diffused\_light\_emission

Clear\_P | 46 W | 3000 K

**Appare e scompare**, ed è perfetto per illuminare con eleganza. **Interagisce al meglio** anche in contesti che presentano ostacoli di varia natura come condotti dell'aria, impedimenti strutturali, etc.

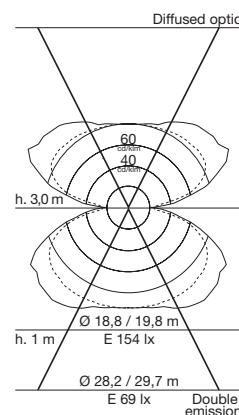
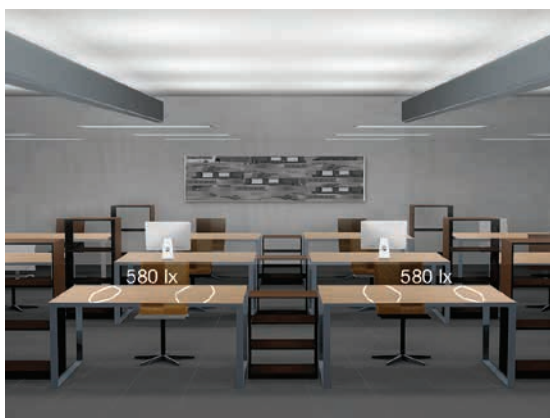

Diffused\_light\_emission

Edith\_suspended | 111 W | 4000 K

In ambienti di lavoro operativi dalle grandi dimensioni, con soffitti travati o molto alti, la soluzione in sospensione presenta la **massima flessibilità**, consentendo di regolare l'altezza degli apparecchi dai piani da illuminare.

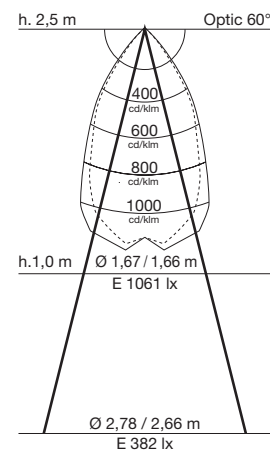
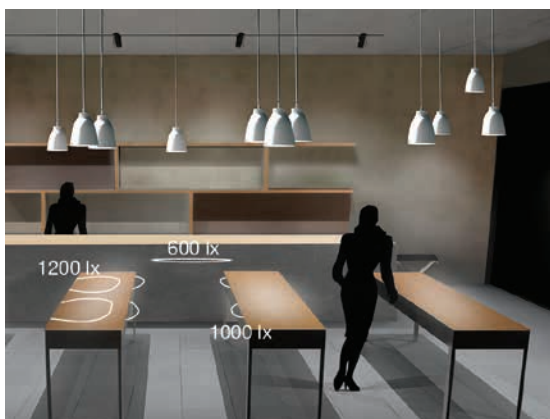

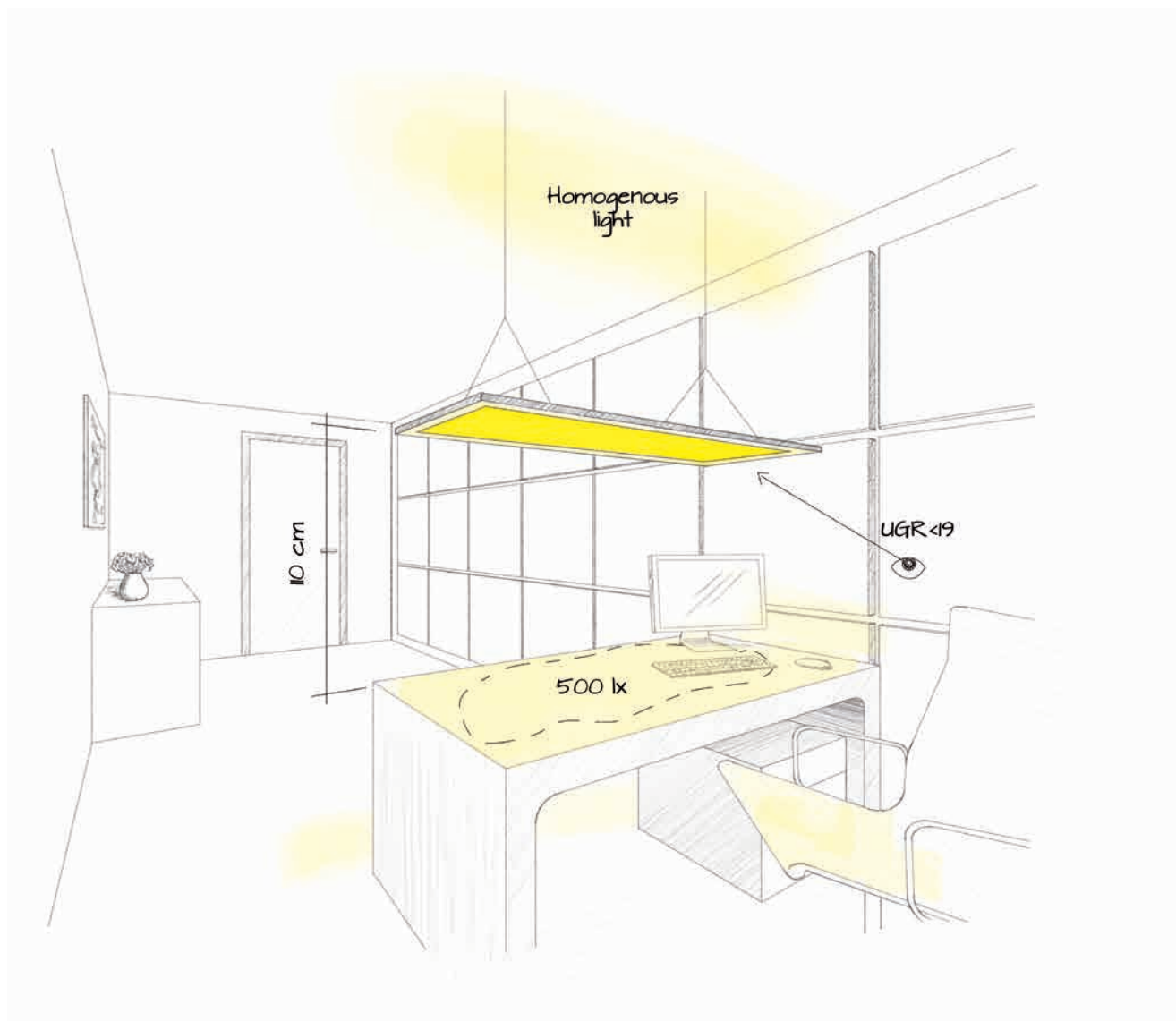

## Clear\_P

OptiLight Technology™  
33W topLED  
3000 K

Grazie allo **schermo trasparente** la sospensione scompare alla vista quando spenta, fondendosi con lo spazio

**Elemento minimale** ideale per ambienti moderni per un'illuminazione morbida funzionale

Nessun problema di abbagliamento (UGR<19) grazie alla **diffusione luce diretta e indiretta** e alla tecnologia LED ad **emissione laterale**

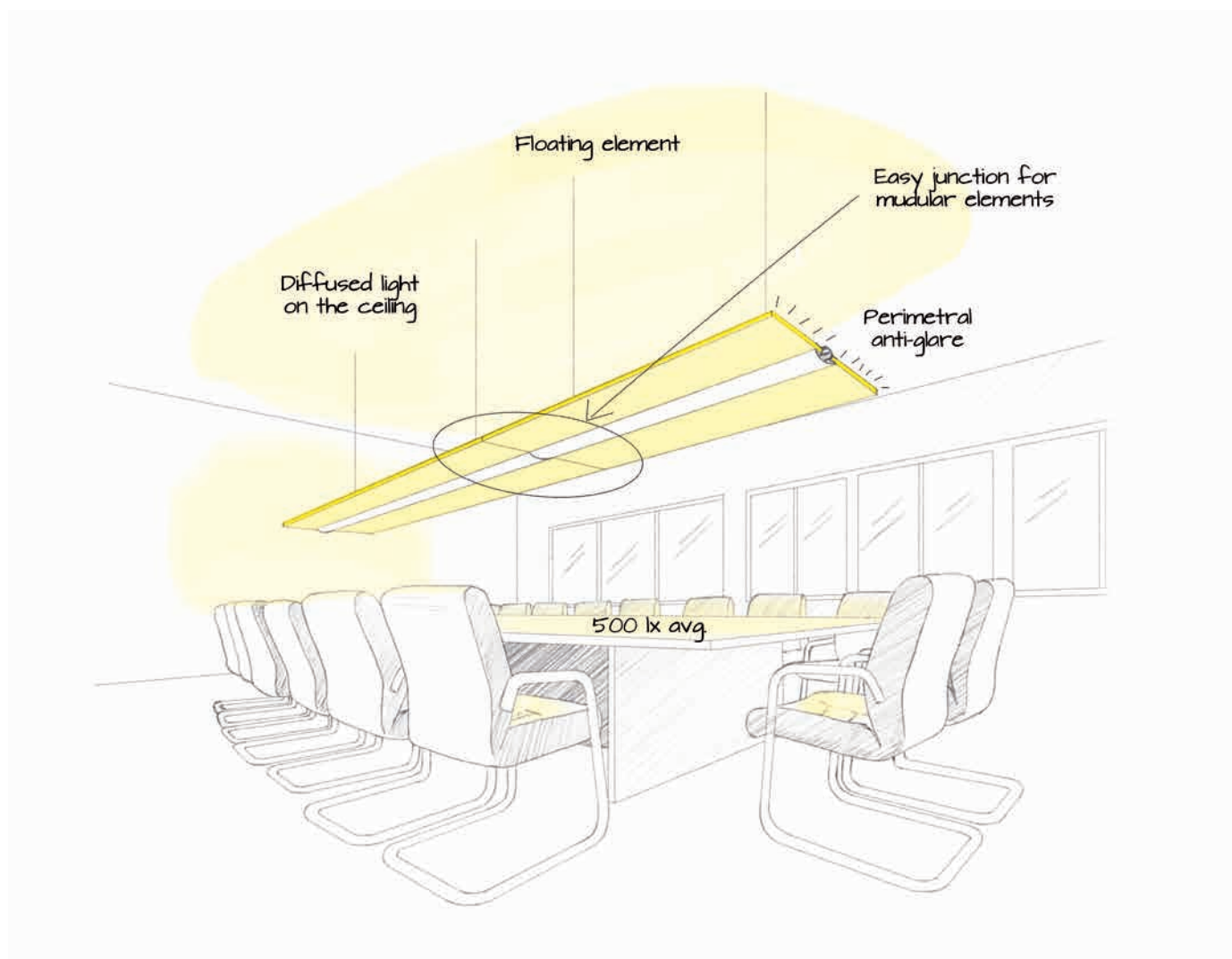

## ***Albatros modular***

Modular elements  
3000 K  
127 lm/W

La **modularità degli elementi** ottimizza la luce sulle postazioni di lavoro

Facilità di controllo di dimmerazione tramite il **protocollo DALI**

Luce estremamente confortevole con la tecnologia **OptiLight Technology™**

# Albatros





Albatros è stile ed eleganza, una sospensione trasparente e leggera. Da un corpo centrale in alluminio anodizzato estruso dipartono **due sottili ali luminose con doppia superficie emittente**, caratterizzata dall'innovativa **OptiLight Technology™**, per un comfort visivo assoluto: un pattern di incisioni al laser consente alla luce di rifrangersi e distribuirsi in modo controllato. Quando l'apparecchio è spento, i diffusori trasparenti lasciano trapassare la luce ambientale, quasi scomparendo alla vista.

**Dissipazione termica passiva**

Corpo centrale in alluminio anodizzato estruso

**Gestione della luce**

Pannelli in PMMA di elevata trasparenza, con spessore 4 o 8 mm

**Estetica creativa**

La doppia superficie emittente crea una luce totale, sia diretta che indiretta



**Mini Albatros** | Suspended luminaires | 90-264 V | topLED 45 W 660 mA

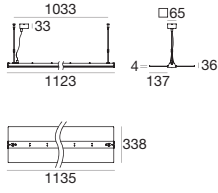

**type**

White	CRI 80	<b>97198</b>
Grey	CRI 80	<b>97199</b>

**colour**

3000 K	6624 lm	<b>W</b>
4000 K	6048 lm	<b>N</b>

**optic**

Diff.	<b>00</b>
-------	-----------



**98428**

Fixing for false ceilings



**98429**

Fixing for false ceilings

**Mini Albatros** | Suspended luminaires | 100-240 V | topLED 61 W 850 mA

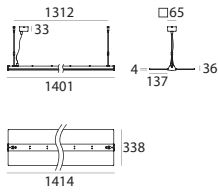

**type**

White	CRI 80	<b>97200</b>
Grey	CRI 80	<b>97201</b>

**colour**

3000 K	8280 lm	<b>W</b>
4000 K	7560 lm	<b>N</b>

**optic**

Diff.	<b>00</b>
-------	-----------



**98428**

Fixing for false ceilings



**98429**

Fixing for false ceilings

“Euroluce” - Milan (Italy)

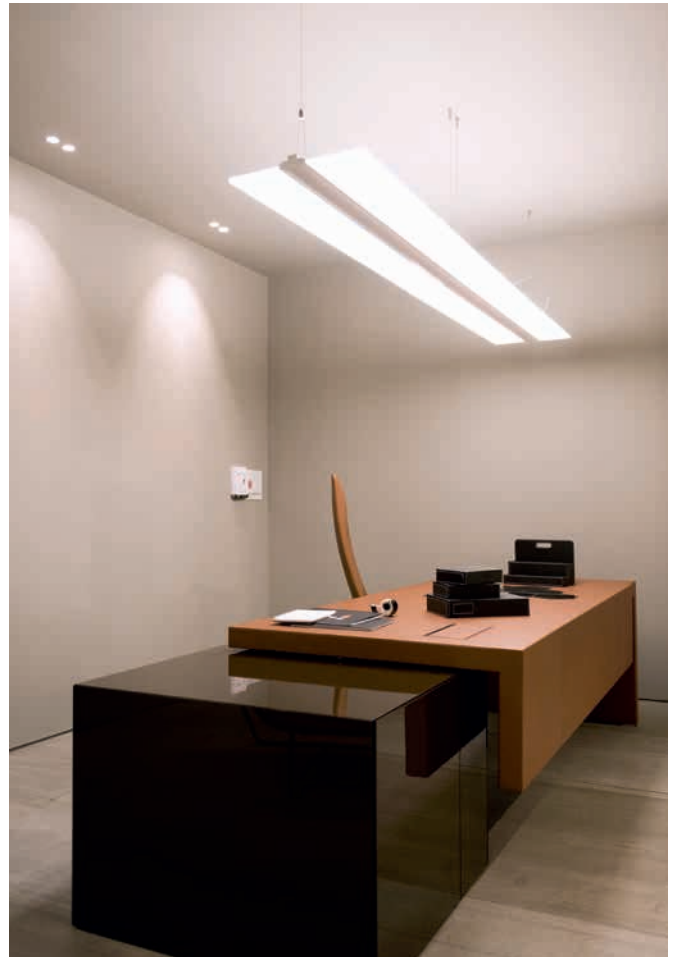

## Albatros | Suspended luminaires | 190-250 V | topLED 53 W 470 mA

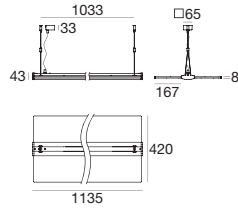

## type

White	CRI 80	<b>97190</b>
Grey	CRI 80	<b>97191</b>

## colour

3000 K	6624 lm	<b>W</b>
4000 K	7200 lm	<b>N</b>

## optic

Diff.	<b>00</b>
-------	-----------



98428

Fixing for false ceilings



98429

Fixing for false ceilings

## Albatros | Suspended luminaires | 190-250 V | topLED 63 W 570 mA

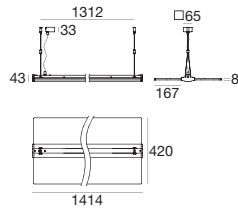

## type

White	CRI 80	<b>97194</b>
Grey	CRI 80	<b>97195</b>

## colour

3000 K	8280 lm	<b>W</b>
4000 K	9000 lm	<b>N</b>

## optic

Diff.	<b>00</b>
-------	-----------



98428

Fixing for false ceilings



98429

Fixing for false ceilings

## Albatros DALI | Suspended luminaires | 190-250 V | topLED 53 W 470 mA

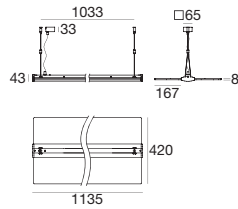

## type

White	CRI 80	<b>97192</b>
Grey	CRI 80	<b>97193</b>

## colour

3000 K	6624 lm	<b>W</b>
4000 K	7200 lm	<b>N</b>

## optic

Diff.	<b>00</b>
-------	-----------



98428

Fixing for false ceilings



98429

Fixing for false ceilings

## Albatros DALI | Suspended luminaires | 190-250 V | topLED 63 W 570 mA

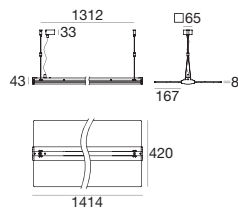

## type

White	CRI 80	<b>97196</b>
Grey	CRI 80	<b>97197</b>

## colour

3000 K	8280 lm	<b>W</b>
4000 K	9000 lm	<b>N</b>

## optic

Diff.	<b>00</b>
-------	-----------



98428

Fixing for false ceilings



98429

Fixing for false ceilings

**Mini Albatros Modular master** | Suspended luminaires | 90-264 V | topLED 45 W 660 mA

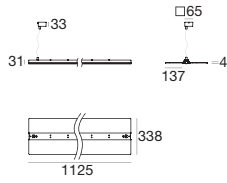
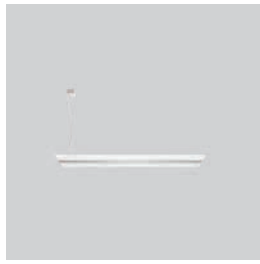

type	
White	CRI 80 <b>97218</b>
Grey	CRI 80 <b>97219</b>

colour		
3000 K	6624 lm	<b>W</b>
4000 K	6048 lm	<b>N</b>

optic	
Diff.	<b>00</b>



**98428**      **98429**  
 Fixing for false ceilings      Fixing for false ceilings

**Mini Albatros Modular slave** | Suspended luminaires | 90-264 V | topLED 45 W 660 mA

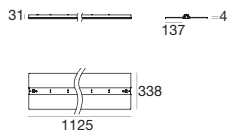
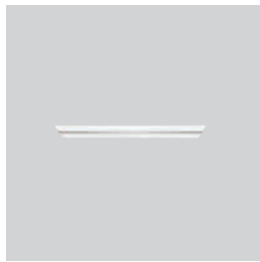

type	
White	CRI 80 <b>97222</b>
Grey	CRI 80 <b>97223</b>

colour		
3000 K	6624 lm	<b>W</b>
4000 K	6048 lm	<b>N</b>

optic	
Diff.	<b>00</b>

**Mini Albatros Modular master** | Suspended luminaires | 100-240 V | topLED 61 W 850 mA

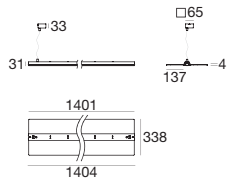

type	
White	CRI 80 <b>97220</b>
Grey	CRI 80 <b>97221</b>

colour		
3000 K	8280 lm	<b>W</b>
4000 K	7560 lm	<b>N</b>

optic	
Diff.	<b>00</b>

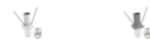

**98428**      **98429**  
 Fixing for false ceilings      Fixing for false ceilings

**Mini Albatros Modular slave** | Suspended luminaires | 100-240 V | topLED 61 W 850 mA

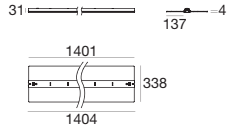
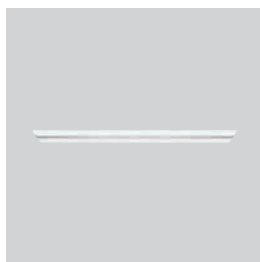

type	
White	CRI 80 <b>97224</b>
Grey	CRI 80 <b>97225</b>

colour		
3000 K	8280 lm	<b>W</b>
4000 K	7560 lm	<b>N</b>

optic	
Diff.	<b>00</b>

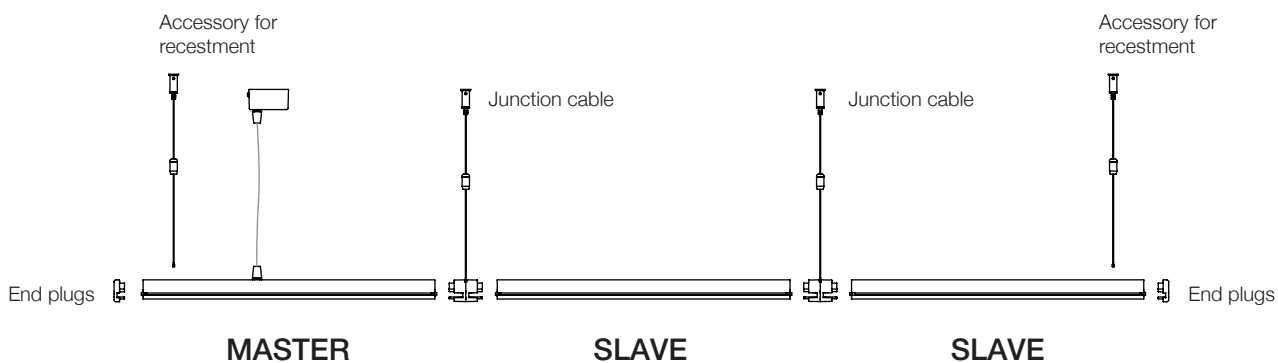
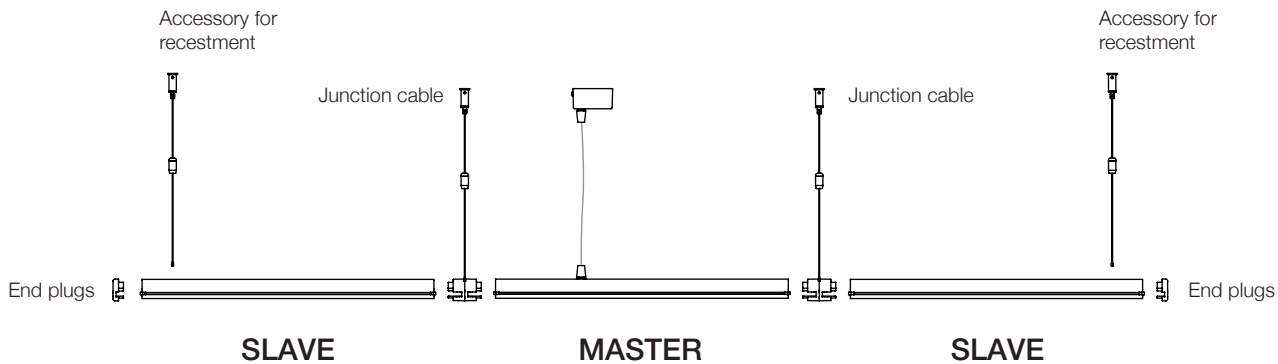

Junction cable

End plugs

Accessory for recestment

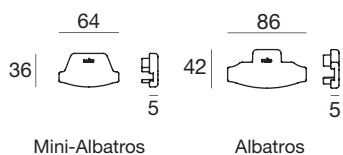
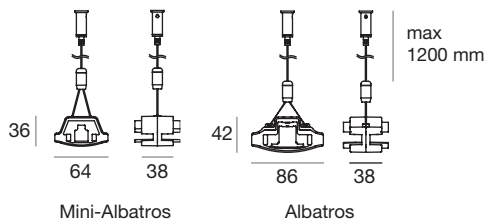

White	<b>98428</b>
Grey	<b>98429</b>



**Albatros Modular master** | Suspended luminaires | 190-250 V | topLED 53 W 470 mA

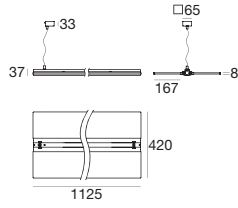

**type**

White	CRI 80	<b>97202</b>
Grey	CRI 80	<b>97203</b>

**colour**

3000 K	6624 lm	<b>W</b>
4000 K	7200 lm	<b>N</b>

**optic**

Diff.	<b>00</b>
-------	-----------



**98428**      **98429**  
 Fixing for false ceilings      Fixing for false ceilings

**Albatros Modular master DALI** | Suspended luminaires | 190-250 V | topLED 53 W 470 mA

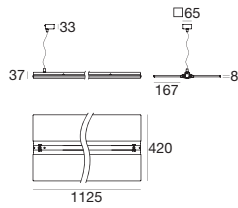

**type**

White	CRI 80	<b>97204</b>
Grey	CRI 80	<b>97205</b>

**colour**

3000 K	6624 lm	<b>W</b>
4000 K	7200 lm	<b>N</b>

**optic**

Diff.	<b>00</b>
-------	-----------



**98428**      **98429**  
 Fixing for false ceilings      Fixing for false ceilings

**Albatros Modular slave** | Suspended luminaires | 190-250 V | topLED 53 W 470 mA

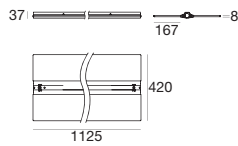

**type**

White	CRI 80	<b>97206</b>
Grey	CRI 80	<b>97207</b>

**colour**

3000 K	6624 lm	<b>W</b>
4000 K	7200 lm	<b>N</b>

**optic**

Diff.	<b>00</b>
-------	-----------

**Albatros Modular slave DALI** | Suspended luminaires | 190-250 V | topLED 53 W 470 mA

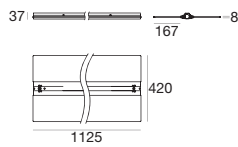

**type**

White	CRI 80	<b>97208</b>
Grey	CRI 80	<b>97209</b>

**colour**

3000 K	6624 lm	<b>W</b>
4000 K	7200 lm	<b>N</b>

**optic**

Diff.	<b>00</b>
-------	-----------

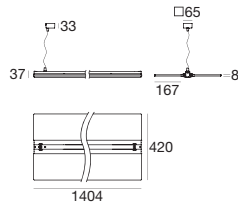
**Albatros Modular master** | Suspended luminaires | 190-250 V | topLED 63 W 570 mA**type**

White	CRI 80	<b>97210</b>
Grey	CRI 80	<b>97211</b>

**colour**

3000 K	8280 lm	<b>W</b>
4000 K	9000 lm	<b>N</b>

**optic**

Diff.	<b>00</b>
-------	-----------

**98428**

Fixing for false ceilings

**98429**

Fixing for false ceilings

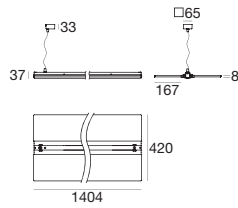
**Albatros Modular master DALI** | Suspended luminaires | 190-250 V | topLED 63 W 570 mA**type**

White	CRI 80	<b>97212</b>
Grey	CRI 80	<b>97213</b>

**colour**

3000 K	8280 lm	<b>W</b>
4000 K	9000 lm	<b>N</b>

**optic**

Diff.	<b>00</b>
-------	-----------

**98428**

Fixing for false ceilings

**98429**

Fixing for false ceilings

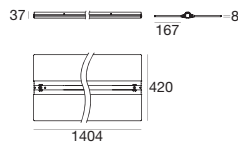
**Albatros Modular slave** | Suspended luminaires | 190-250 V | topLED 63 W 570 mA**type**

White	CRI 80	<b>97214</b>
Grey	CRI 80	<b>97215</b>

**colour**

3000 K	8280 lm	<b>W</b>
4000 K	9000 lm	<b>N</b>

**optic**

Diff.	<b>00</b>
-------	-----------

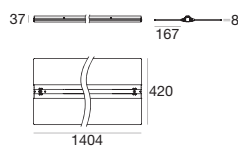
**Albatros Modular slave DALI** | Suspended luminaires | 190-250 V | topLED 63 W 570 mA**type**

White	CRI 80	<b>97216</b>
Grey	CRI 80	<b>97217</b>

**colour**

3000 K	8280 lm	<b>W</b>
4000 K	9000 lm	<b>N</b>

**optic**

Diff.	<b>00</b>
-------	-----------

# Clear





Un'immaginaria **finestra luminosa** si apre contemporaneamente verso l'alto e il basso, illuminando l'ambiente con una luce diffusa. Una sottile cornice in alluminio delimita il diffusore inciso con **OptiLight Technology™**, una tecnologia innovativa targata Linea Light Group per regolare la distribuzione della luce sulla superficie emittente.

**Dissipazione termica passiva**

Cornice in alluminio

**Gestione della luce**

Diffusore in PMMA trasparente inciso con OptiLight Technology™ e riflettore per convogliare efficientemente la luce

**Doppia emissione**

45% del flusso luminoso verso l'alto, 55% verso il basso



**Clear\_P COMFORT UGR<19** | Suspended luminaires | topLED 34 W 900 mA

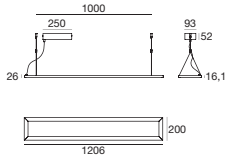

**type**

White	CRI 80	<b>97244</b>
Anod. Al.	CRI 80	<b>97243</b>

**colour**

3000 K	3853 lm	<b>W</b>
4000 K	4290 lm	<b>N</b>

**optic**

Diff.	<b>00</b>
-------	-----------



**99239**  
ON/OFF  
1 art.



**99199**  
1-10V, DALI  
1 art.

**Clear\_P COMFORT UGR<19** | Suspended luminaires | topLED 46 W 1250 mA

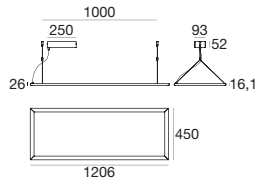

**type**

White	CRI 80	<b>97246</b>
Anod. Al.	CRI 80	<b>97245</b>

**colour**

3000 K	6552 lm	<b>W</b>
4000 K	7176 lm	<b>N</b>

**optic**

Diff.	<b>00</b>
-------	-----------



**99136**  
ON/OFF  
1 art.



**99189**  
1-10V, DALI  
1 art.



# Loomia\_P



Una lampada a sospensione, il profilo molto sottile la rende perfetta per ambienti minimali, ai quali contribuisce a conferire un'**eleganza raffinata nella sua essenzialità**. La luce diffusa che proviene dalla sorgente topLED marca un segno indelebile.

**Dissipazione termica passiva**

Cornice in alluminio

**Gestione della luce**

Diffusore in PMMA opalino inciso con OptiLight Technology™ e riflettore per convogliare efficientemente la luce

**Installazione pratica**

Dotata di staffa speciale per velocizzare il montaggio a plafone. Vano di alloggiamento per driver ON/OFF o DALI



Loomia\_P COMFORT UGR<19 | Suspended luminaires | topLED 32 W 900 mA

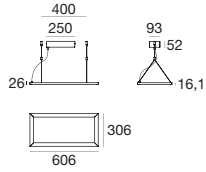

type

White	CRI 80	<b>96933</b>
Anod. AL	CRI 80	<b>96932</b>

colour

3000 K	3557 lm	<b>W</b>
4000 K	3960 lm	<b>N</b>

optic

Diff.	<b>00</b>
-------	-----------



<b>99239</b>	<b>99199</b>
ON/OFF 1 art.	1-10V, DALI 1 art.

Loomia\_P COMFORT UGR<19 | Suspended luminaires | topLED 45 W 1250 mA

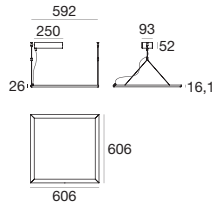
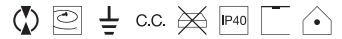

type

White	CRI 80	<b>96931</b>
Anod. AL	CRI 80	<b>96930</b>

colour

3000 K	6048 lm	<b>W</b>
4000 K	6624 lm	<b>N</b>

optic

Diff.	<b>00</b>
-------	-----------



<b>99136</b>	<b>99189</b>
ON/OFF 1 art.	1-10V, DALI 1 art.

Loomia\_P COMFORT UGR<19 | Suspended luminaires | topLED 46 W 1250 mA

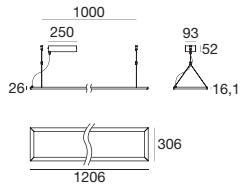
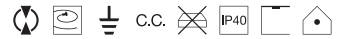

type

White	CRI 80	<b>96935</b>
Anod. AL	CRI 80	<b>96934</b>

colour

3000 K	6552 lm	<b>W</b>
4000 K	7176 lm	<b>N</b>

optic

Diff.	<b>00</b>
-------	-----------



<b>99136</b>	<b>99189</b>
ON/OFF 1 art.	1-10V, DALI 1 art.

Loomia\_P COMFORT UGR<19 | Suspended luminaires | topLED 46 W 1250 mA

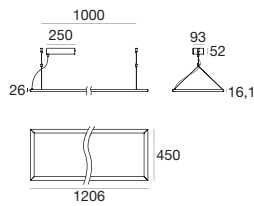
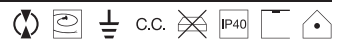

type

White	CRI 80	<b>96937</b>
Anod. AL	CRI 80	<b>96936</b>

colour

3000 K	6552 lm	<b>W</b>
4000 K	7176 lm	<b>N</b>

optic

Diff.	<b>00</b>
-------	-----------



<b>99136</b>	<b>99189</b>
ON/OFF 1 art.	1-10V, DALI 1 art.

## Loomia\_P COMFORT UGR&lt;19 | Suspended luminaires | topLED 66 W 1800 mA

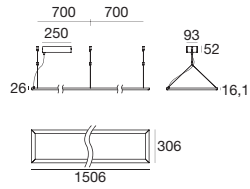
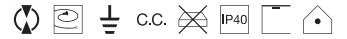

## type

White	CRI 80	<b>96939</b>
Anod. Al.	CRI 80	<b>96938</b>

## colour

3000 K	8580 lm	<b>W</b>
4000 K	9750 lm	<b>N</b>

## optic

Diff.	<b>00</b>
-------	-----------

**99154**ON/OFF  
1 art.**99155**1-10V, DALI  
1 art.

## Loomia\_P COMFORT UGR&lt;19 | Suspended luminaires | topLED 66 W 1800 mA

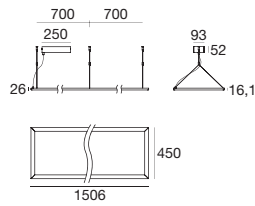

## type

White	CRI 80	<b>96941</b>
Anod. Al.	CRI 80	<b>96940</b>

## colour

3000 K	8580 lm	<b>W</b>
4000 K	9750 lm	<b>N</b>

## optic

Diff.	<b>00</b>
-------	-----------

**99154**ON/OFF  
1 art.**99155**1-10V, DALI  
1 art.

# Kler | Galaktika





Kler è una sospensione dall'efficace luce diffusa, con vetro di protezione e diffusione sabbiato. La forma cilindrica ne fa una lampada compatta, dall'estetica gradevole, mentre la sorgente arrayLED garantisce una luce di alta qualità priva di ombre multiple.

Galaktika è una vera e propria **cupola luminosa**: una sospensione con una **luce generosa dal fascio definito**, disponibile in 4 diversi angoli d'emissione, dai 15° ai 100°. La sorgente arrayLED è sinonimo di luce di qualità, priva di ombre multiple.

**Dissipazione termica passiva**

Corpo in alluminio

**Gestione della luce**

Tre configurazioni di prestazioni luminose disponibili, a seconda delle esigenze

**Estetica essenziale**

Una forma classica e sempre gradevole, disponibile nei colori bianco o nero

**Electronica integrata**

Electronica integrata nel corpo



**Kler\_P** | Suspended luminaires | 180-300 V | arrayLED 25 W 720 mA

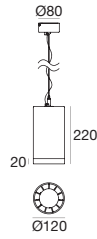

type		colour			optic	
White	CRI 80 <b>97056</b>	2700 K	3101 lm	<b>M</b>	15°	<b>15</b>
Black	CRI 80 <b>97057</b>	3000 K	3321 lm	<b>W</b>	30°	<b>30</b>
Grey	CRI 80 <b>97058</b>	4000 K	3568 lm	<b>N</b>	60°	<b>60</b>

**Galaktika\_P** | Suspended luminaires | 180-300 V | arrayLED 30 W 840 mA

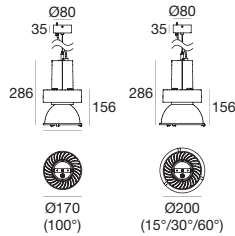

type		colour			optic	
White	CRI 95 <b>94604</b>	3000 K	3034 lm	<b>W</b>	15°	<b>15</b>
Black	CRI 95 <b>94605</b>	4000 K	3244 lm	<b>N</b>	30°	<b>30</b>
					60°	<b>60</b>
					100°	<b>99</b>
White	CRI 80 <b>96009</b>	3000 K	3861 lm	<b>W</b>	15°	<b>15</b>
Black	CRI 80 <b>96010</b>	4000 K	4148 lm	<b>N</b>	30°	<b>30</b>
					60°	<b>60</b>
					100°	<b>99</b>



**98262**  
15° Optic



**98263**  
30° Optic



**98264**  
60° Optic

**Galaktika\_P** | Suspended luminaires | 180-300 V | arrayLED 50 W 1250 mA

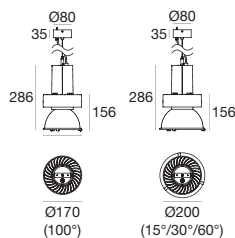

type		colour			optic	
White	CRI 95 <b>94606</b>	2700 K	4015 lm	<b>M</b>	15°	<b>15</b>
Black	CRI 95 <b>94607</b>	3000 K	4310 lm	<b>W</b>	30°	<b>30</b>
		4000 K	4611 lm	<b>N</b>	60°	<b>60</b>
					100°	<b>99</b>
White	CRI 80 <b>96013</b>	2700 K	5300 lm	<b>M</b>	15°	<b>15</b>
Black	CRI 80 <b>96014</b>	3000 K	5695 lm	<b>W</b>	30°	<b>30</b>
		4000 K	6090 lm	<b>N</b>	60°	<b>60</b>
					100°	<b>99</b>



**98262**  
15° Optic



**98263**  
30° Optic



**98264**  
60° Optic



# Wall





# Wall

**Ardilla**

Ardilla



290

**Ilamt**

Ilamt\_1



294

Ilamt66



294

Ilamt\_2



295

**Gus**

Gus\_1



298

Gus\_2



298

**Petit**

Petit\_R



302

Petit\_Q



302

Petit\_2R

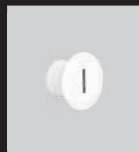

303

Petit\_2Q



303

**Quara**

Quara\_R



306

Quara\_Q



306

**Envelope**

Envelope\_1



310

Envelope\_2



310

Envelope\_4



310

**Romim**

Romim\_R



314

Romim\_Q



314

Romim\_Q3



314

Zed

Zed\_1



318

Zed\_2



318

Zed\_Y



318

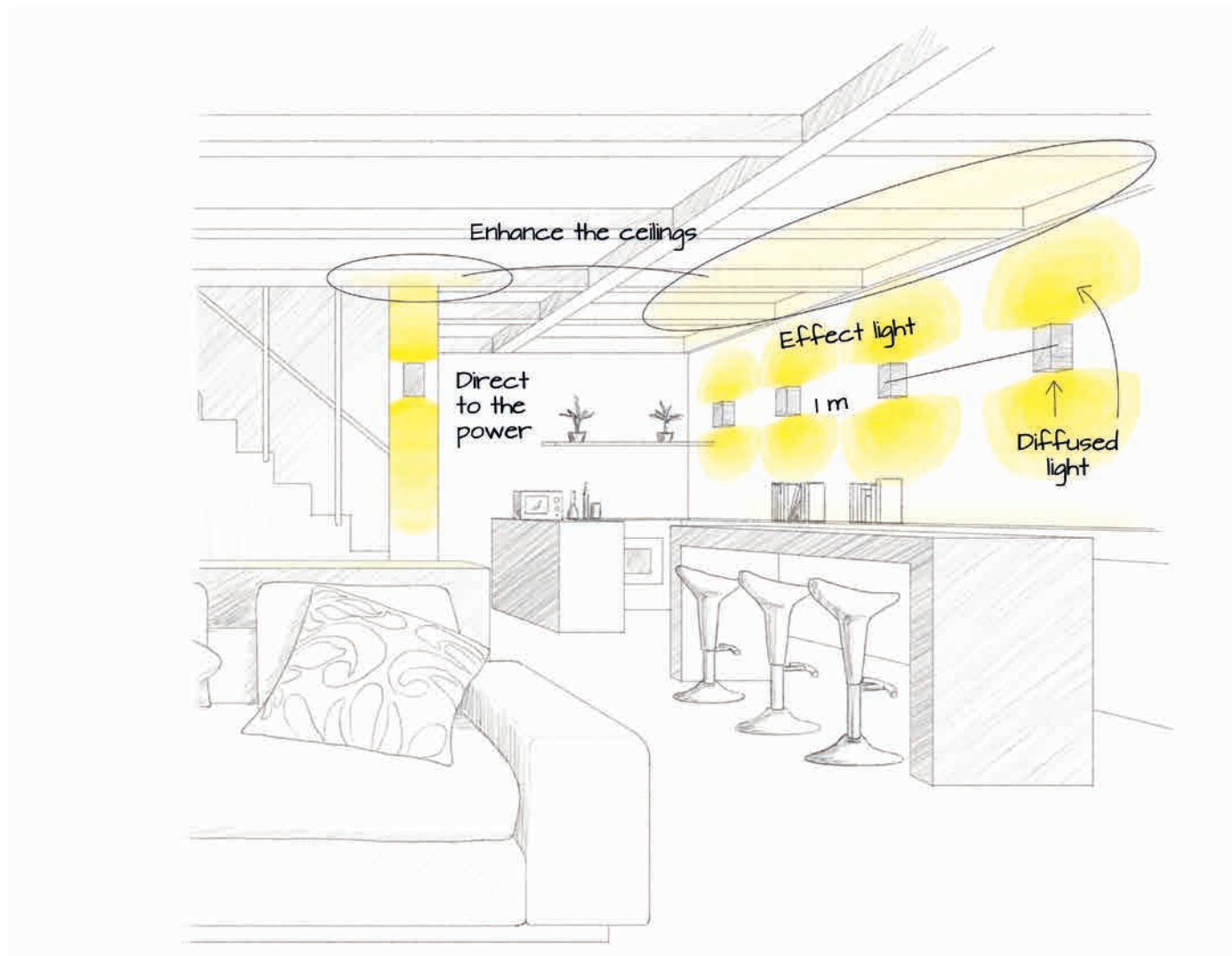

## Ardilla

Direct to the power  
Round and square shapes  
Different optical combinations

La disposizione ad intervalli regolari crea un effetto di **luce morbida** sulla parete

Le versioni a **luce diffusa UP & DOWN** sono ideali per valorizzare gli elementi del soffitto

La **tecnologia a LED "direct to the power"** permette la gestione della luce tramite un tradizionale impianto elettrico



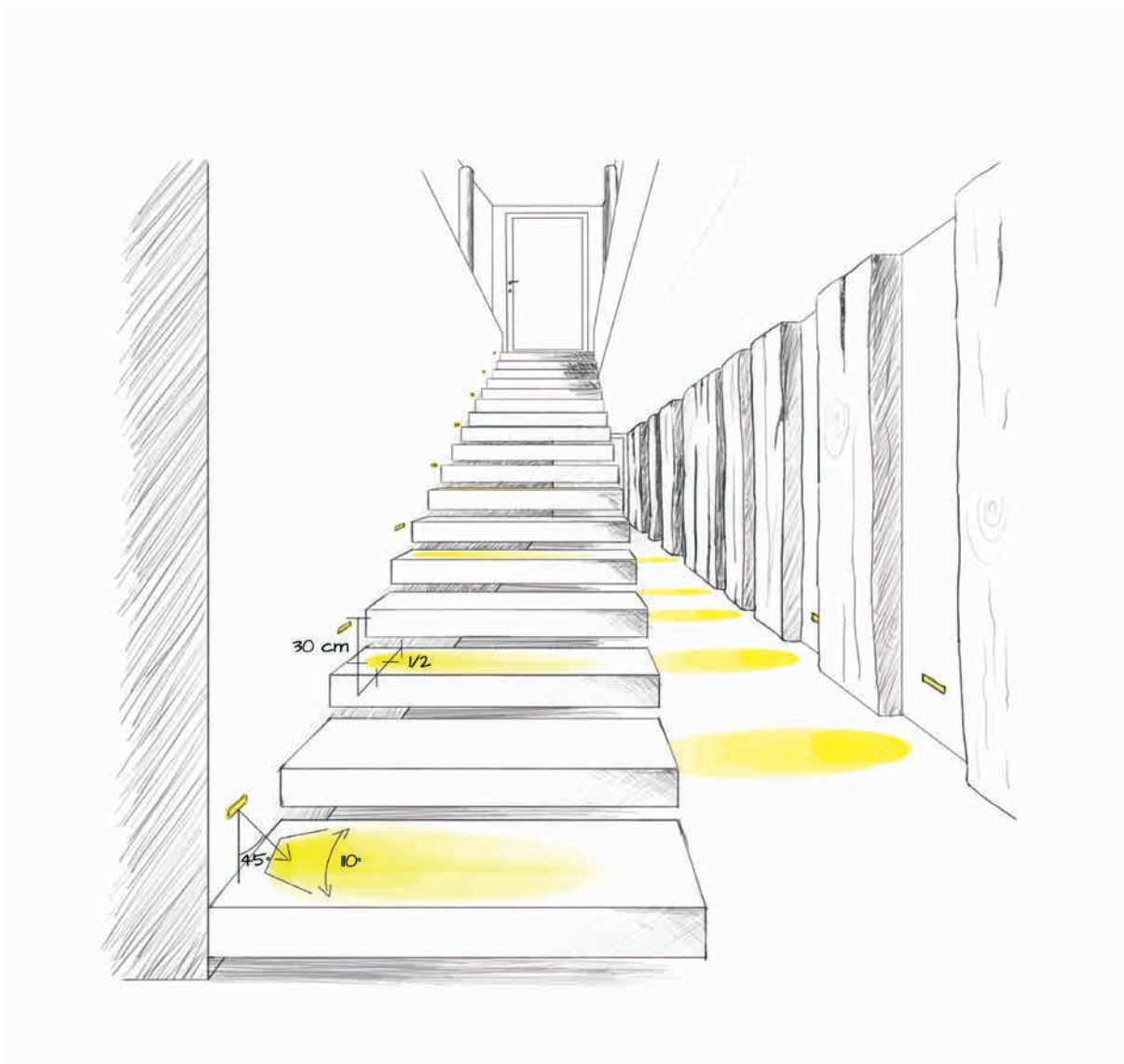

## ***Envelope\_1***

Rectangular shape  
180° optic  
45° orientation

Incasso a muro con **flangia minimale** indicato per applicazioni di segna percorso

Installato a 30/40cm dal calpestio concentra il **focus visivo** solo sulla zona utile

**Luce di effetto controllata** che non crea inquinamento luminoso

# Ardilla



Appliche di **dimensione molto ridotte, dal design squadrato**, disponibile nelle versioni a singola e doppia emissione diffusa e a doppia emissione combinata diffusa + ottica 60 gradi. Grazie al sistema di alimentazione Direct-to-the-Power non necessita di driver esterno.

**Gestione della luce**

Tre combinazioni disponibili per la massima flessibilità progettuale

**Direct-to-the-power**

Connessione diretta alla tensione di rete senza necessità di alimentatori esterni



**Ardilla** | Wall light | topLED 4.5 W 190-240 V AC

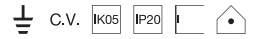

**type**

White	CRI 80	<b>97830</b>
Black	CRI 80	<b>97831</b>
Grey	CRI 80	<b>97832</b>
Cor-Ten	CRI 80	<b>97833</b>

**colour**

3000 K	360 lm	<b>W</b>
4000 K	475 lm	<b>N</b>

**optic**

Diff.	<b>00</b>
-------	-----------

**Ardilla** | Wall light | topLED 9 W 190-240 V AC



**type**

White	CRI 80	<b>97834</b>
Black	CRI 80	<b>97835</b>
Grey	CRI 80	<b>97836</b>
Cor-Ten	CRI 80	<b>97837</b>

**colour**

3000 K	720 lm	<b>W</b>
4000 K	950 lm	<b>N</b>

**optic**

Diff.	<b>00</b>
-------	-----------

**Ardilla** | Wall light | topLED 9 W 190-240 V AC



**type**

White	CRI 80	<b>97880</b>
Black	CRI 80	<b>97881</b>
Grey	CRI 80	<b>97882</b>
Cor-Ten	CRI 80	<b>97883</b>

**colour**

3000 K	720 lm	<b>W</b>
4000 K	950 lm	<b>N</b>

**optic**

Diff. +60°	<b>61</b>
------------	-----------



# Ilamt



Un'appliche dal carattere deciso e **consumi energetici minimi**.  
Permette di creare **suggestivi giochi di luce sulla parete**,  
esaltandone i dettagli architettonici o evidenziando particolari specifici,  
ad esempio oggetti decorativi posti su mensole, ripiani, etc.

**Gestione della luce**

Tre tonalità di bianco e quattro colori (su richiesta)

**Estetica essenziale**

Forma geometrica che trasmette solidità e carattere

**Installazione bivalente**

Due tipi di installazione, grazie ad una controcassa oppure ad una staffa



**llamt\_1** | Wall light | powerLED 1 W 350 mA

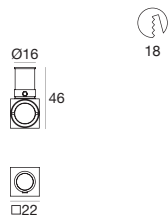

type		colour			optic	
White	CRI 80 <b>93986</b>	3000 K	130 lm	<b>W</b>	15°	<b>15</b>
Chrome	CRI 80 <b>93987</b>	4000 K	138 lm	<b>N</b>	30°	<b>30</b>
Nickel	CRI 80 <b>93988</b>	5000 K	158 lm	<b>C</b>	60°	<b>60</b>

R - G - B - Y on request

<b>89144</b>	<b>99115</b>	<b>99114</b>	<b>84337</b>
ON/OFF 1 - 2 art.	1-10V 1 - 15 art.	DALI 1 - 15 art.	Outer casing

**llamt\_1** | Wall light | powerLED 2 W 630 mA

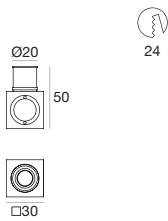

type		colour			optic	
White	CRI 80 <b>93566</b>	3000 K	121 lm	<b>W</b>	10°	<b>10</b>
Chrome	CRI 80 <b>86678</b>	4000 K	145 lm	<b>N</b>	30°	<b>30</b>
Nickel	CRI 80 <b>86679</b>	5000 K	160 lm	<b>C</b>	50°	<b>50</b>

R - G - B - Y on request

<b>89147</b>	<b>99115</b>	<b>99114</b>	<b>84349</b>
ON/OFF 1 - 2 art.	1-10V 1 - 10 art.	DALI 1 - 10 art.	Outer casing

**llamt66** | Wall light | powerLED 2 W 630 mA

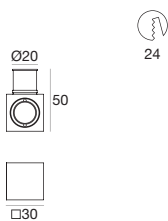

type		colour			optic	
White	CRI 80 <b>97086</b>	3000 K	208 lm	<b>W</b>	8°	<b>08</b>
Black	CRI 80 <b>97087</b>	4000 K	222 lm	<b>N</b>	15°	<b>15</b>
Chrome	CRI 80 <b>97089</b>	5000 K	253 lm	<b>C</b>	30°	<b>30</b>
Nickel	CRI 80 <b>97088</b>	R - G - B - Y on request			60°	<b>60</b>

<b>89420</b>	<b>99179</b>	<b>99186</b>	<b>84349</b>
ON/OFF 1 - 2 art.	ON/OFF 3 - 6 art.	ON/OFF 6 - 12 art.	Outer casing



## llamt\_2 | Wall light | powerLED 2 W 350 mA

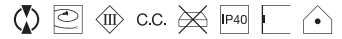

23

## type

White	CRI 80	<b>92341</b>
Chrome	CRI 80	<b>92342</b>
Nickel	CRI 80	<b>92343</b>

## colour

3000 K	260 lm	<b>W</b>
4000 K	276 lm	<b>N</b>
5000 K	316 lm	<b>C</b>
R - G - B - Y on request		

## optic

5°	<b>05</b>
30°	<b>30</b>
50°	<b>50</b>
70°	<b>70</b>
120°	<b>12</b>



**89144**  
ON/OFF  
1 art.



**99115**  
1-10V  
1 - 7 art.



**99114**  
DALI  
1 - 7 art.



**84349**  
Outer casing

## llamt\_2 | Wall light | powerLED 2 W 350 mA

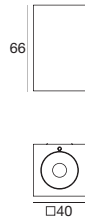
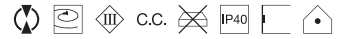

## type

White	CRI 80	<b>92344</b>
Chrome	CRI 80	<b>92345</b>
Nickel	CRI 80	<b>92346</b>

## colour

3000 K	260 lm	<b>W</b>
4000 K	276 lm	<b>N</b>
5000 K	316 lm	<b>C</b>
R - G - B - Y on request		

## optic

5°	<b>05</b>
30°	<b>30</b>
50°	<b>50</b>
70°	<b>70</b>
120°	<b>12</b>



**89144**  
ON/OFF  
1 art.



**99115**  
1-10V  
1 - 7 art.



**99114**  
DALI  
1 - 7 art.

# Gus



Un'applicazione monoemissione o biemissione in alluminio, dalla forma cilindrica, ideale per installazioni a muro o a cartongesso. Dona vivacità all'ambiente grazie ad un **fascio di luce ben definito**, di tonalità bianco chiara, che seziona nettamente zone d'ombra ed aree illuminate.

**Dissipazione termica passiva**

Corpo in alluminio estruso

**Distribuzione della luce**

Versione a singola o doppia emissione

**Estetica essenziale**

Una forma classica e sempre gradevole, disponibile nei colori bianco o nichel con finitura spazzolata

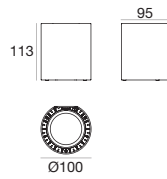

**Gus\_1** | Wall light | 190-250 V | powerLED 8 W 630 mA**type**

White	CRI 80	<b>97339</b>
Nickel	CRI 80	<b>97340</b>

**colour**

3000 K	674 lm	<b>W</b>
4000 K	745 lm	<b>N</b>

**optic**

120°	<b>12</b>
------	-----------

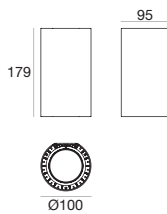
**Gus\_2** | Wall light | 180-300 V | powerLED 16 W 630 mA**type**

White	CRI 80	<b>97364</b>
Nickel	CRI 80	<b>97365</b>

**colour**

3000 K	1348 lm	<b>W</b>
4000 K	1490 lm	<b>N</b>

**optic**

120°	<b>12</b>
------	-----------



# Petit

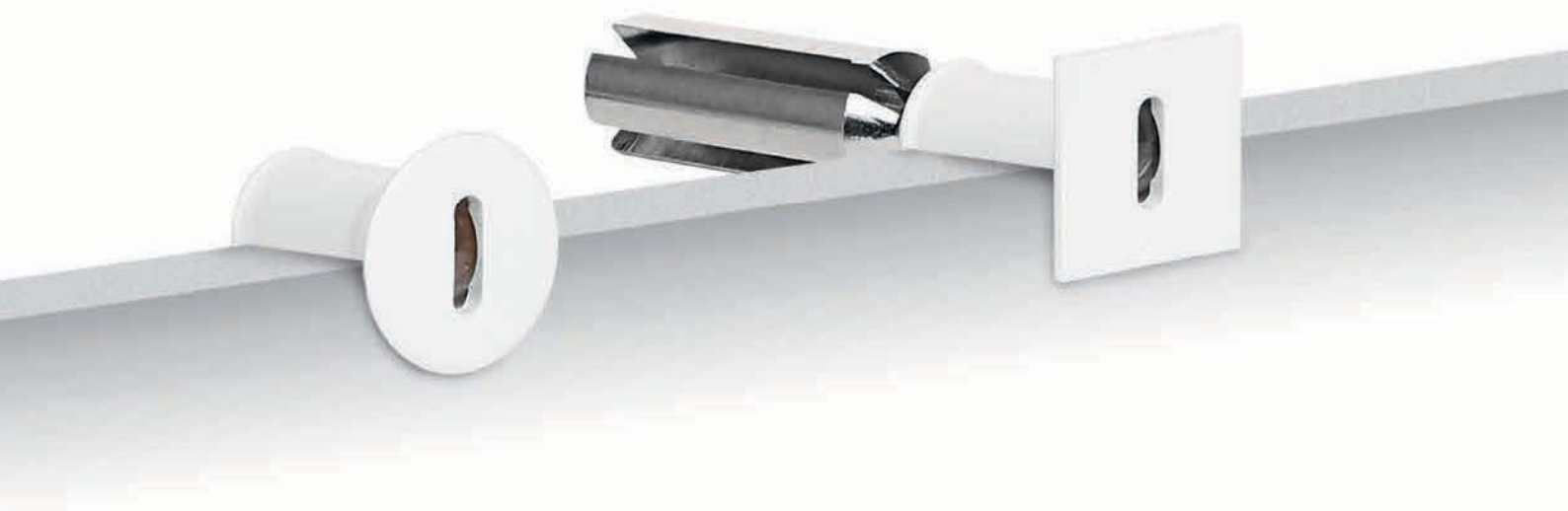

Un'appliche dall'aspetto minimalista, in ottone o acciaio inox, dalla forma tonda o quadra. Dotato di un'**emissione di ampiezza estremamente ridotta**, decora gli ambienti con **piccoli dettagli luminosi**, fessure brillanti di luce a corredo degli elementi architettonici più significativi.

**Dissipazione termica passiva**

Corpo in ottone oppure alluminio

**Gestione della luce**

Tre tonalità di bianco e quattro colori per una luce personalizzabile

**Estetica essenziale**

Il linguaggio formale del quadrato e del cerchio è diretto ed universale



**Petit\_R** | Path-marker | powerLED 1 W 350 mA

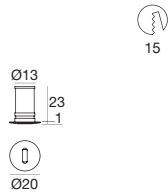

type		colour			optic	
White	CRI 80 <b>92316</b>	3000 K	107 lm	<b>W</b>	5°	<b>05</b>
Chrome	CRI 80 <b>92317</b>	4000 K	114 lm	<b>N</b>		
Nickel	CRI 80 <b>92318</b>	5000 K	139 lm	<b>C</b>		

R - G - B - Y on request

<b>89144</b>	<b>99115</b>	<b>99114</b>	<b>84335</b>
ON/OFF 1 - 2 art.	1-10V 1 - 15 art.	DALI 1 - 15 art.	Outer casing

**Petit\_R** | Path-marker | powerLED 1.5 W 500 mA

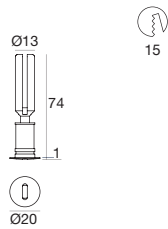

type		colour			optic	
White	CRI 80 <b>92320</b>	3000 K	143 lm	<b>W</b>	5°	<b>05</b>
Chrome	CRI 80 <b>92321</b>	4000 K	152 lm	<b>N</b>		
Nickel	CRI 80 <b>92322</b>	5000 K	185 lm	<b>C</b>		

R - G - B - Y on request

<b>99195</b>	<b>99115</b>	<b>99114</b>	<b>84917</b>
ON/OFF 1 - 2 art.	1-10V 1 - 12 art.	DALI 1 - 12 art.	Outer casing

**Petit\_Q** | Path-marker | powerLED 1 W 350 mA

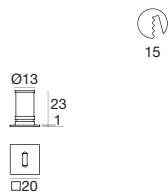

type		colour			optic	
White	CRI 80 <b>92324</b>	3000 K	107 lm	<b>W</b>	5°	<b>05</b>
Chrome	CRI 80 <b>92325</b>	4000 K	114 lm	<b>N</b>		
Nickel	CRI 80 <b>92326</b>	5000 K	139 lm	<b>C</b>		

R - G - B - Y on request

<b>89144</b>	<b>99115</b>	<b>99114</b>	<b>84335</b>
ON/OFF 1 - 2 art.	1-10V 1 - 15 art.	DALI 1 - 15 art.	Outer casing

**Petit\_Q** | Path-marker | powerLED 1.5 W 500 mA

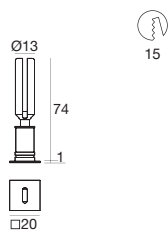

type		colour			optic	
White	CRI 80 <b>92328</b>	3000 K	143 lm	<b>W</b>	5°	<b>05</b>
Chrome	CRI 80 <b>92329</b>	4000 K	152 lm	<b>N</b>		
Nickel	CRI 80 <b>92330</b>	5000 K	185 lm	<b>C</b>		

R - G - B - Y on request

<b>99195</b>	<b>99115</b>	<b>99114</b>	<b>84917</b>
ON/OFF 1 - 2 art.	1-10V 1 - 12 art.	DALI 1 - 12 art.	Outer casing



## Petit\_2R | Path-marker | powerLED 1 W 350 mA

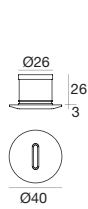

29

## type

White	CRI 80	<b>92405</b>
Chrome	CRI 80	<b>92406</b>
Nickel	CRI 80	<b>92407</b>

## colour

3000 K	130 lm	<b>W</b>
4000 K	138 lm	<b>N</b>
5000 K	158 lm	<b>C</b>

R - G - B - Y on request

## optic

5°	<b>05</b>
----	-----------



## Petit\_2R | Path-marker | powerLED 2 W 630 mA

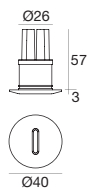
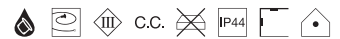

29

## type

White	CRI 80	<b>92409</b>
Chrome	CRI 80	<b>92410</b>
Nickel	CRI 80	<b>92411</b>

## colour

3000 K	208 lm	<b>W</b>
4000 K	222 lm	<b>N</b>
5000 K	253 lm	<b>C</b>

R - G - B - Y on request

## optic

5°	<b>05</b>
----	-----------



## Petit\_2Q | Path-marker | powerLED 1 W 350 mA

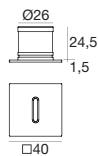
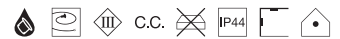

29

## type

White	CRI 80	<b>92413</b>
Chrome	CRI 80	<b>92414</b>
Nickel	CRI 80	<b>92415</b>

## colour

3000 K	130 lm	<b>W</b>
4000 K	138 lm	<b>N</b>
5000 K	158 lm	<b>C</b>

R - G - B - Y on request

## optic

5°	<b>05</b>
----	-----------



## Petit\_2Q | Path-marker | powerLED 2 W 630 mA

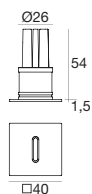
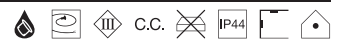

29

## type

White	CRI 80	<b>92417</b>
Chrome	CRI 80	<b>92418</b>
Nickel	CRI 80	<b>92419</b>

## colour

3000 K	208 lm	<b>W</b>
4000 K	222 lm	<b>N</b>
5000 K	253 lm	<b>C</b>

R - G - B - Y on request

## optic

5°	<b>05</b>
----	-----------

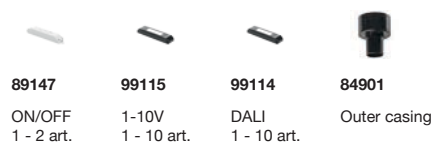

# Quara



Un'applicazione segnapasso a incasso molto particolare, quasi una **goccia luminosa scavata nel corpo**, quadrato o tondo, in alluminio. Installato **in prossimità della pavimentazione, proietta un tocco di luce** rotonda nello spazio sottostante e decora con classe e gusto. Perfetto per rivelare, suggestivamente ma con discrezione, le forme di una scalinata al buio.

**Dissipazione termica passiva**

Corpo in alluminio anodizzato

**Gestione della luce**

Tre tonalità di bianco e quattro colori per una luce personalizzabile

**Estetica essenziale**

Il linguaggio formale del quadrato e del cerchio è diretto ed universale

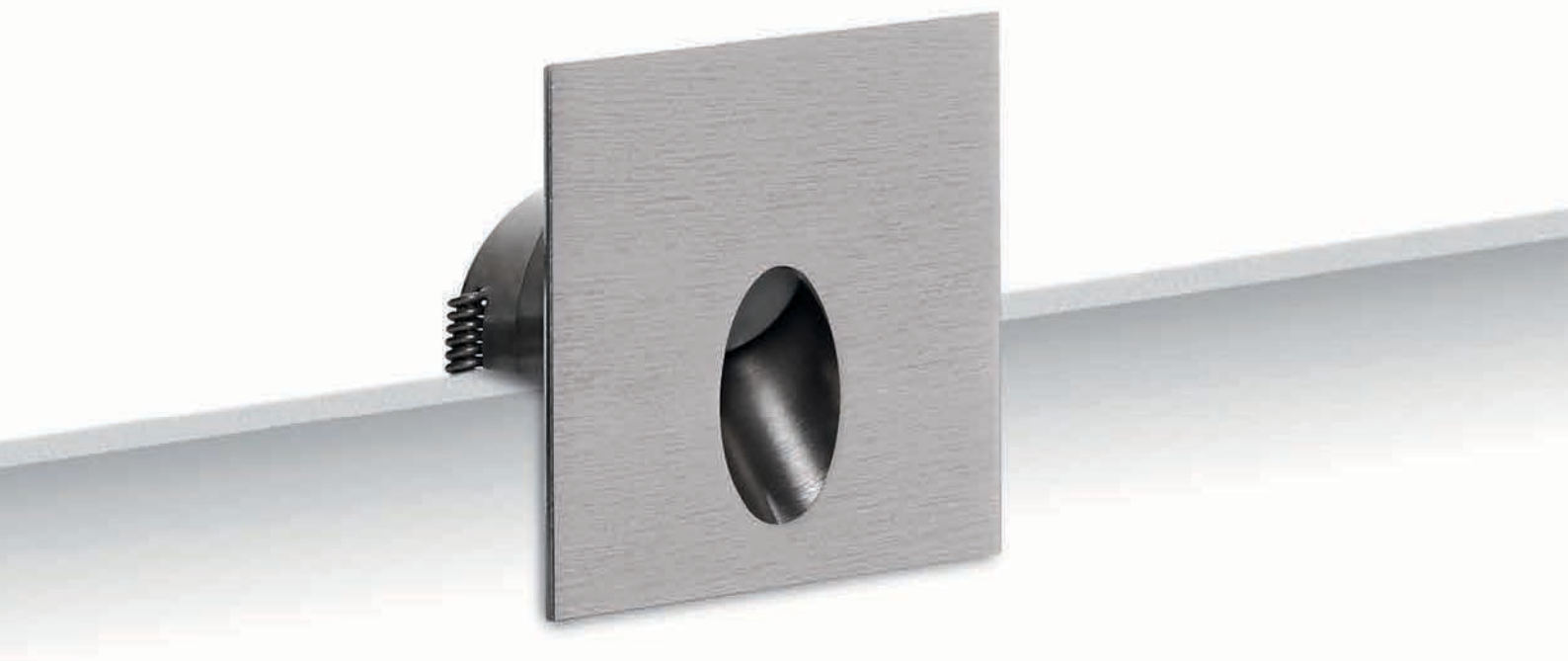

**Quara\_R** | Path-marker | powerLED 2 W 630 mA

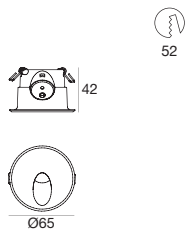

type		colour			optic	
Nickel	CRI 80	<b>86402</b>	3000 K	208 lm	<b>W</b>	70°
			4000 K	222 lm	<b>N</b>	<b>70</b>
			5000 K	253 lm	<b>C</b>	
R - G - B - Y on request						

<b>89147</b>	<b>99115</b>	<b>99114</b>	<b>84338</b>
ON/OFF 1 - 2 art.	1-10V 1 - 10 art.	DALI 1 - 10 art.	Outer casing

**Quara\_Q** | Path-marker | powerLED 2 W 630 mA

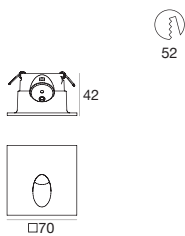

type		colour			optic	
Nickel	CRI 80	<b>86564</b>	3000 K	208 lm	<b>W</b>	70°
			4000 K	222 lm	<b>N</b>	<b>70</b>
			5000 K	253 lm	<b>C</b>	
R - G - B - Y on request						

<b>89147</b>	<b>99115</b>	<b>99114</b>	<b>84338</b>
ON/OFF 1 - 2 art.	1-10V 1 - 10 art.	DALI 1 - 10 art.	Outer casing



# Envelope



Aquistop®

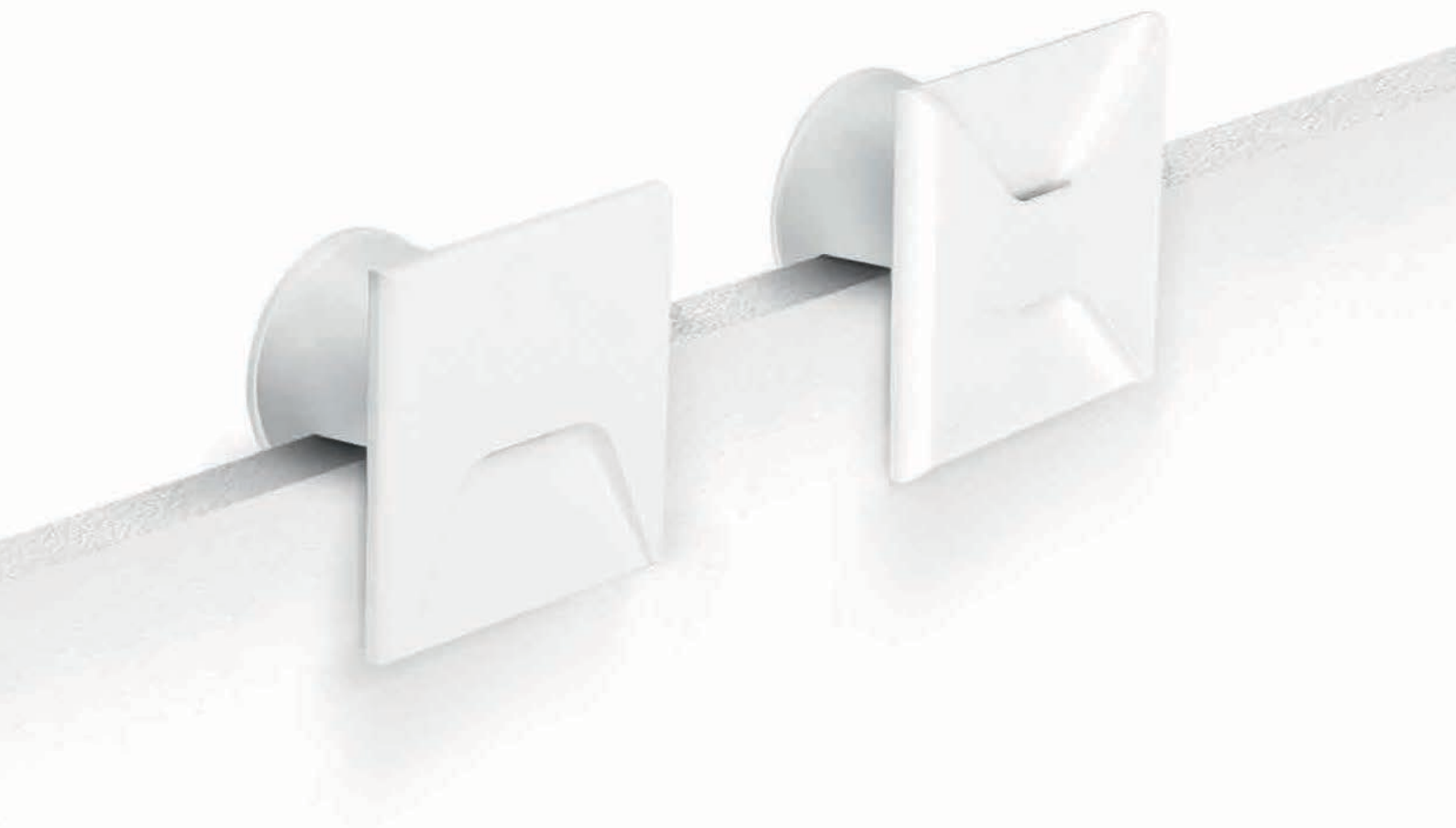

Un'applicazione che **illumina con stile ambienti interni** (pareti, soffitti) o **arredamenti di particolare pregio** (mobili). Estremamente versatile, si divide in tre versioni rispettivamente a singola emissione (adatta anche come segnapasso per esterni), biemissione o ad emissione quadrupla.

**Distribuzione della luce**

Disponibile in tre varianti a singola, doppia o quadrupla emissione

**IP66**

Può essere installata esternamente (solo versione singola emissione)

**Installazione facilitata**

Installazione con molla per controsoffitti o con accessorio controcassa

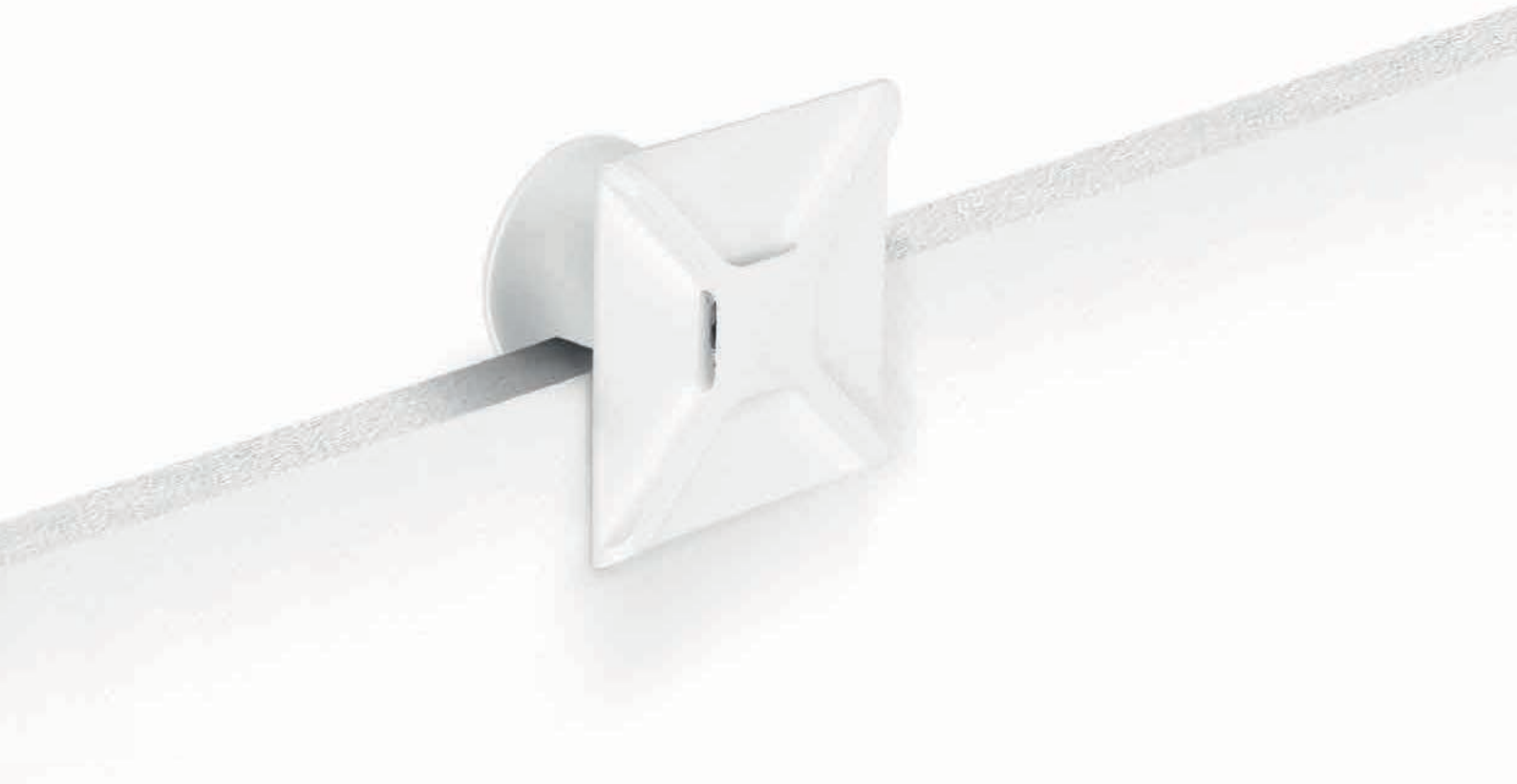

**Envelope\_1** | Path-marker | powerLED 1 W 350 mA

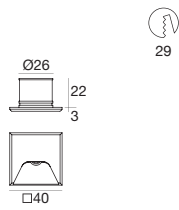

type		colour			optic	
White	CRI 80 <b>96976</b>	3000 K	130 lm	<b>W</b>	180°	<b>18</b>
Black	CRI 80 <b>96977</b>	4000 K	138 lm	<b>N</b>		
Grey	CRI 80 <b>96978</b>	5000 K	158 lm	<b>C</b>		
Cor-Ten	CRI 80 <b>96979</b>					

<b>89419</b>	<b>89421</b>	<b>99183</b>	<b>84336</b>	<b>84915</b>
ON/OFF 1 - 2 art.	ON/OFF 3 - 6 art.	ON/OFF 6 - 12 art.	Outer casing	Outer casing

**Envelope\_2** | Path-marker | powerLED 1 W 350 mA

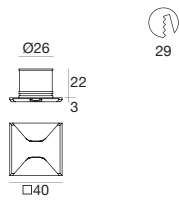

type		colour			optic	
White	CRI 80 <b>96971</b>	3000 K	130 lm	<b>W</b>	180°	<b>18</b>
Black	CRI 80 <b>96972</b>	4000 K	138 lm	<b>N</b>		
Grey	CRI 80 <b>96973</b>	5000 K	158 lm	<b>C</b>		
Cor-Ten	CRI 80 <b>96974</b>					

<b>89144</b>	<b>99115</b>	<b>99114</b>	<b>84336</b>	<b>84915</b>
ON/OFF 1 - 2 art.	1-10V 1 - 15 art.	DALI 1 - 15 art.	Outer casing	Outer casing

**Envelope\_4** | Path-marker | powerLED 1 W 350 mA

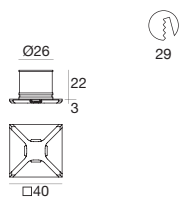

type		colour			optic	
White	CRI 80 <b>96966</b>	3000 K	130 lm	<b>W</b>	180°	<b>18</b>
Black	CRI 80 <b>96967</b>	4000 K	138 lm	<b>N</b>		
Grey	CRI 80 <b>96968</b>	5000 K	158 lm	<b>C</b>		
Cor-Ten	CRI 80 <b>96969</b>					

<b>89144</b>	<b>99115</b>	<b>99114</b>	<b>84336</b>	<b>84915</b>
ON/OFF 1 - 2 art.	1-10V 1 - 15 art.	DALI 1 - 15 art.	Outer casing	Outer casing





Wall

# Romim



Piccole perle di luce dall'emissione asimmetrica, incastonate in applique segnapasso ad incasso in ottone. Dalle forme classiche, tonde o quadre, gli apparecchi presentano un **dispendio energetico ridotto**. Sono adatte per indicare forme di scalini o determinate zone in prossimità della pavimentazione.

**Dissipazione termica passiva**

Tre modelli con una, due o tre emissioni

**Gestione della luce**

Due tonalità di bianco e quattro colori per una luce personalizzabile



**Romim\_R** | Path-marker | 5mmLED 0,5 W 24 V

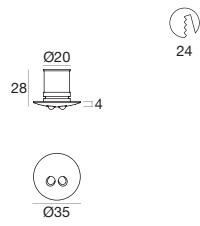
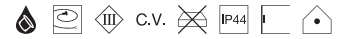

type		colour	optic	
Chrome	<b>86174</b>	3000 K	<b>W</b>	30° <b>30</b>
Nickel	<b>86175</b>	5000 K	<b>C</b>	

R - G - B - Y on request

-   
**89408**  
 ON/OFF  
 1 - 9 art.
-   
**89487**  
 ON/OFF  
 1 - 28 art.
-   
**99332**  
 1-10V  
 1 - 300 art.
-   
**84349**  
 Outer casing

**Romim\_Q** | Path-marker | 5mmLED 0,5 W 24 V

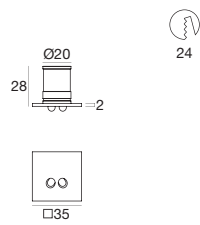

type		colour	optic	
Chrome	<b>86177</b>	3000 K	<b>W</b>	30° <b>30</b>
Nickel	<b>86178</b>	5000 K	<b>C</b>	

R - G - B - Y on request

-   
**89408**  
 ON/OFF  
 1 - 9 art.
-   
**89487**  
 ON/OFF  
 1 - 28 art.
-   
**99332**  
 1-10V  
 1 - 300 art.
-   
**84349**  
 Outer casing

**Romim\_Q3** | Path-marker | 5mmLED 0,5 W 24 V

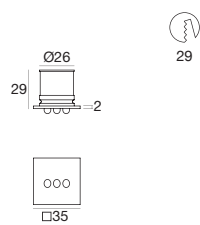
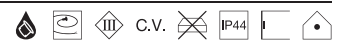

type		colour	optic	
Chrome	<b>86156</b>	3000 K	<b>W</b>	30° <b>30</b>
Nickel	<b>86157</b>	5000 K	<b>C</b>	

R - G - B - Y on request

-   
**89408**  
 ON/OFF  
 1 - 9 art.
-   
**89487**  
 ON/OFF  
 1 - 28 art.
-   
**99332**  
 1-10V  
 1 - 300 art.
-   
**84336**  
 Outer casing



# Zed

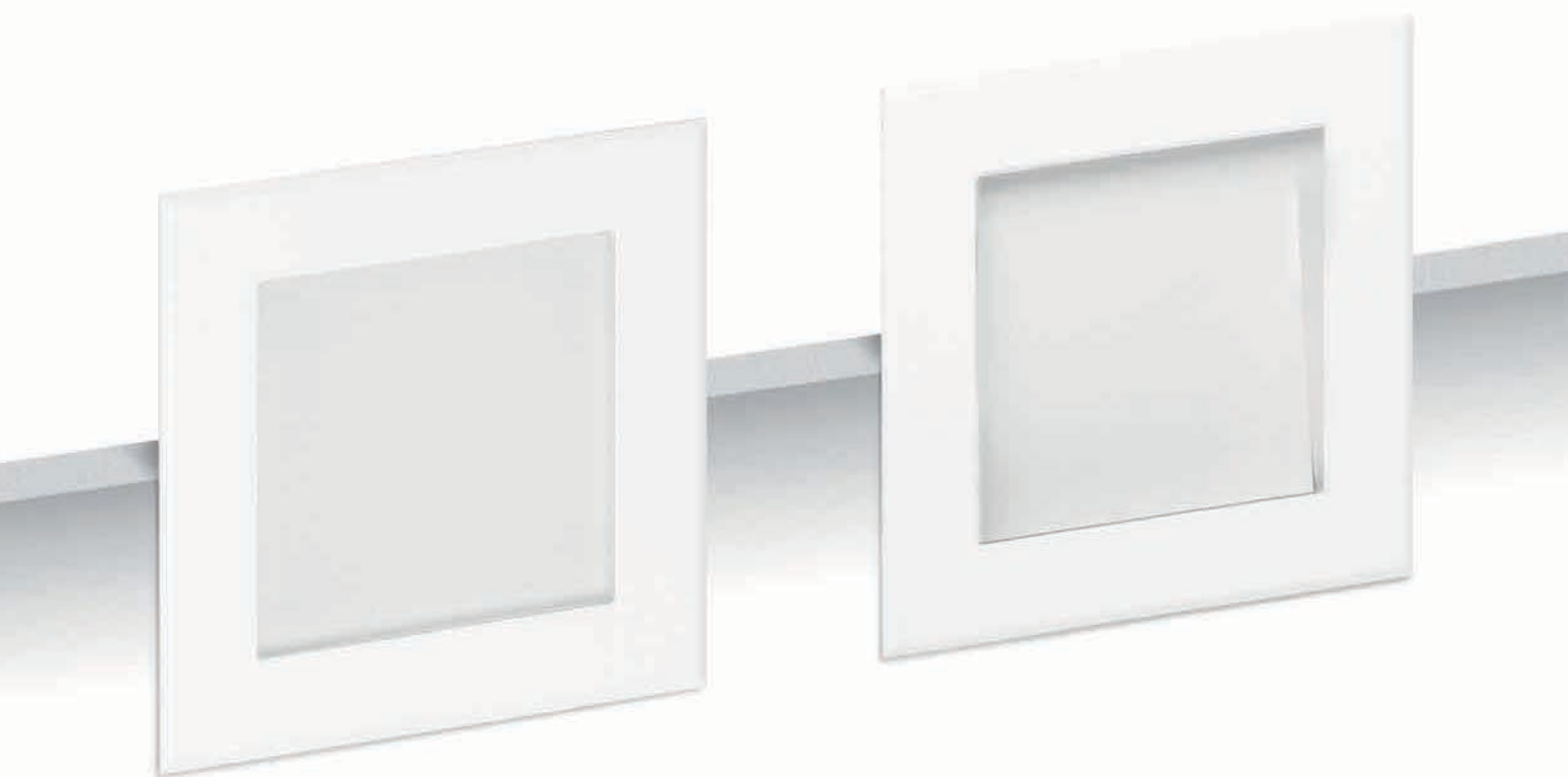

Un'applicazione segnapasso ad incasso di forma quadrata dai **consumi energetici minimi**. La sorgente, recessa all'interno del case in alluminio, proietta una luce asimmetrica: la fonte è nascosta alla vista, l'illuminazione efficace ma di presenza discreta.

**Dissipazione termica passiva**

Corpo in alluminio

**Distribuzione della luce**

Emissione asimmetrica oppure soffusa, indirizzata verso il soffitto o il pavimento



**Zed\_1** | Path-marker | powerLED 2 W 630 mA

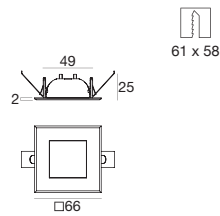

type		colour			optic	
White	CRI 80 <b>92664</b>	3000 K	208 lm	<b>W</b>	Diff.	<b>00</b>
Nickel	CRI 80 <b>92663</b>	4000 K	222 lm	<b>N</b>		
		5000 K	253 lm	<b>C</b>		
R - G - B - Y on request						

<b>89147</b>	<b>99115</b>	<b>99114</b>	<b>84793</b>
ON/OFF 1 - 2 art.	1-10V 1 - 10 art.	DALI 1 - 10 art.	Outer casing

**Zed\_2** | Path-marker | powerLED 2 W 630 mA

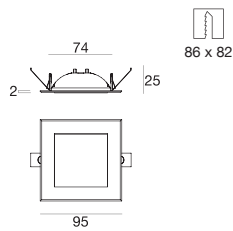

type		colour			optic	
White	CRI 80 <b>92670</b>	3000 K	208 lm	<b>W</b>	Diff.	<b>00</b>
Nickel	CRI 80 <b>92669</b>	4000 K	222 lm	<b>N</b>		
		5000 K	253 lm	<b>C</b>		
R - G - B - Y on request						

<b>89147</b>	<b>99115</b>	<b>99114</b>	<b>84797</b>
ON/OFF 1 - 2 art.	1-10V 1 - 10 art.	DALI 1 - 10 art.	Outer casing

**Zed\_2 Asymmetric emission** | Path-marker | topLED 2 W 350 mA

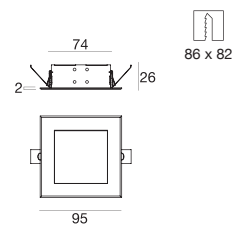

type		colour			optic	
White	CRI 75 <b>92658</b>	3000 K	250 lm	<b>W</b>	70°	<b>70</b>
Nickel	CRI 75 <b>92657</b>	4000 K	265 lm	<b>N</b>		
		5000 K	280 lm	<b>C</b>		

<b>89144</b>	<b>99115</b>	<b>99114</b>	<b>84797</b>
ON/OFF 1 art.	1-10V 1 - 7 art.	DALI 1 - 7 art.	Outer casing

**Zed\_Y** | Path-marker | powerLED 2 W 630 mA

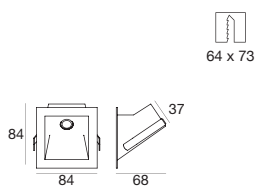
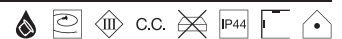

type		colour			optic	
White	CRI 80 <b>85615</b>	3000 K	208 lm	<b>W</b>	70°	<b>70</b>
Grey	CRI 80 <b>85614</b>	4000 K	222 lm	<b>N</b>		
		5000 K	253 lm	<b>C</b>		
R - G - B - Y on request						

<b>89147</b>	<b>99115</b>	<b>99114</b>	<b>84907</b>
ON/OFF 1 - 2 art.	1-10V 1 - 10 art.	DALI 1 - 10 art.	Outer casing





# Decorative





# Decorative

---

**Bibok**

Bibok



328

---

**Aspho**

Aspho\_R



332

Aspho\_Q



334

---

**Nitum**

Nitum\_R



338

Nitum\_Q



339

---

**Picrol**

Picrol



342

---

**Viky**

Viky\_R



346

Viky\_Q



346

---

**Ghilea**

Ghilea



350

---

**Crystals**

Beriel



354

Elin



356

Ture

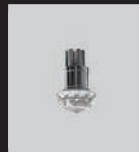

357

Gude



358

Mosaic

Mosaic



362

Vissa

Vissa



366

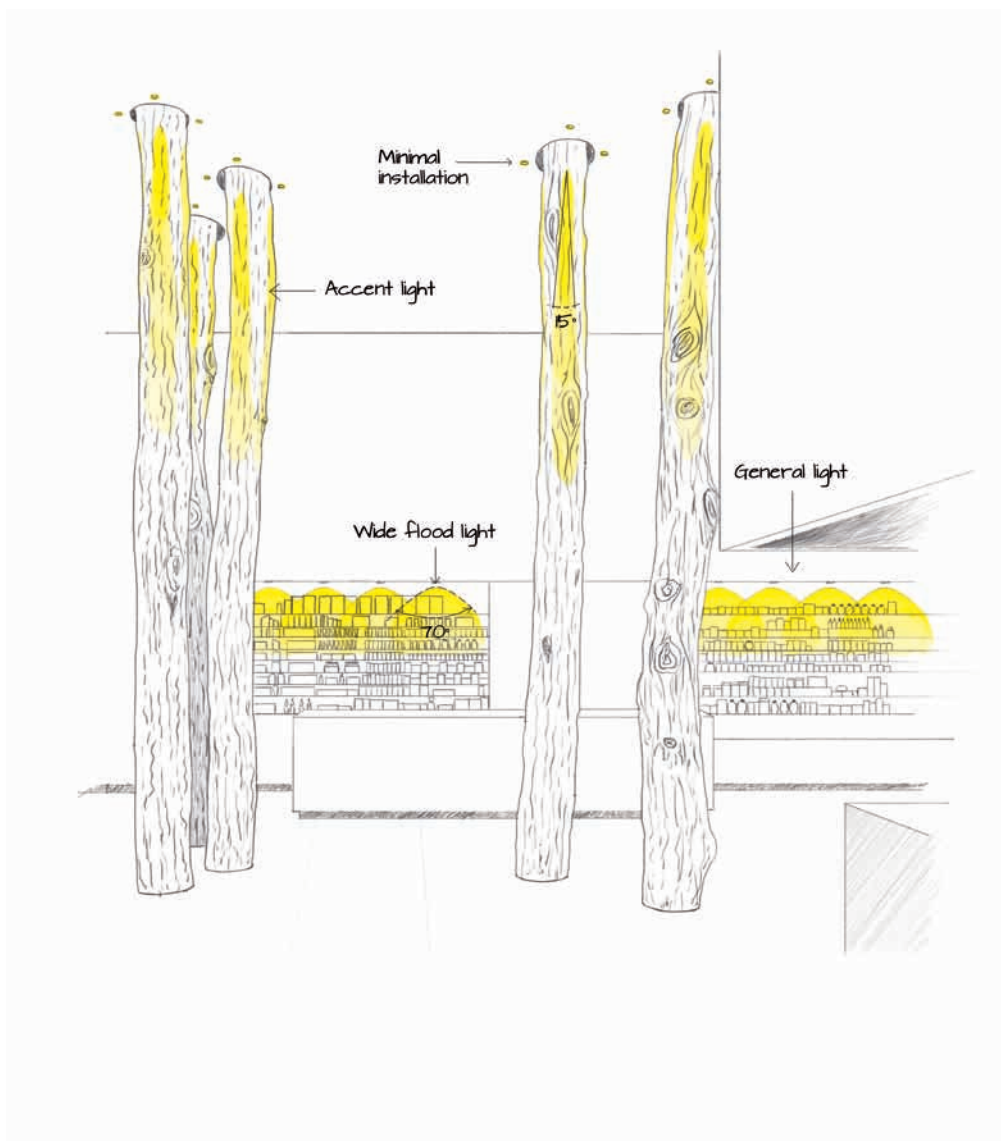

## Nitum

15° & 70°  
2W @630mA  
Minimal spotlight Ø 40mm

Spot con emissione **“symmetrical narrow beam”** per valorizzare elementi materici di elevata altezza

Elementi incassati con ottica **“symmetrical wide flood”** per valorizzare l’esposizione nelle nicchie

Tonalità di luce a **3000 K** per enfatizzare l’ambiente

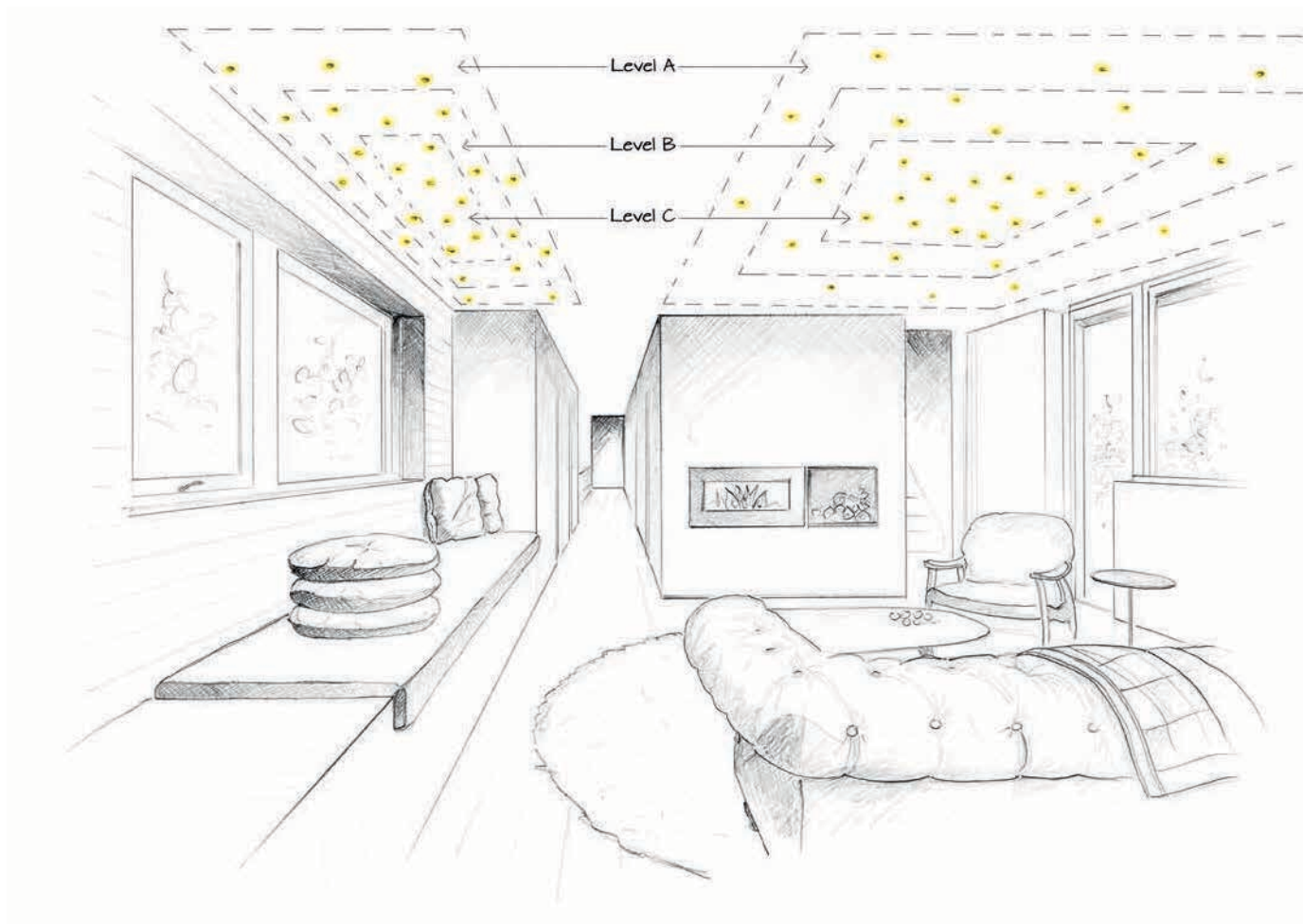

## Crystals

0.5 ÷ 3W

Pismatic optic scomposition

RGB, 3000 K & 4000 K colour

3 livelli di disposizione prodotto:

"level a" 4-5 LEDs/m<sup>2</sup>

"level b" 8-10 LEDs/m<sup>2</sup>

"level c" 12-15 LEDs/m<sup>2</sup>

**Scomposizione della luce** per riflettanza del prisma con creazione di effetti decorativi

# Bibok





Un faretto da incasso **ultraminimalista, con una flangia di soli 9 mm**. Installato in serie permette di ottenere suggestivi pattern di punti luminosi per un effetto sicuramente impattante, in grado di far risaltare ogni spazio architettonico, anche quelli esteticamente meno considerati.

**Dissipazione termica passiva**

Corpo in ottone

**Gestione della luce**

Due tonalità di bianco e quattro colori per una luce personalizzabile



**Bibok** | Decorative spotlight | 5mmLED 0,5 W 24 V

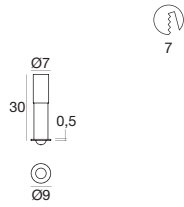
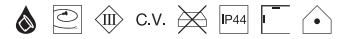

type		colour		optic	
White	<b>91366</b>	3000 K	<b>W</b>	30°	<b>30</b>
Chrome	<b>85335</b>	5000 K	<b>C</b>		
R - G - B - Y on request					

<b>89408</b>	<b>89487</b>	<b>99332</b>
ON/OFF 1 - 9 art.	ON/OFF 1 - 28 art.	1-10V 1 - 300 art.

**Bibok** | Decorative spotlight | powerLED 1 W 350 mA



type		colour			optic	
White	CRI 80 <b>91348</b>	3000 K	107 lm	<b>W</b>	70°	<b>70</b>
Chrome	CRI 80 <b>85976</b>	4000 K	114 lm	<b>N</b>		
		5000 K	139 lm	<b>C</b>		
		Red		<b>R</b>		
		Green		<b>G</b>		
		Blue		<b>B</b>		
		Yellow		<b>Y</b>		

<b>89144</b>	<b>99115</b>	<b>99114</b>	<b>84916</b>
ON/OFF 1 - 2 art.	1-10V 1 - 15 art.	DALI 1 - 15 art.	Outer casing

**Bibok** | Decorative spotlight | powerLED 1 W 350 mA



type		colour			optic	
White	CRI 80 <b>91350</b>	3000 K	107 lm	<b>W</b>	120°	<b>12</b>
Chrome	CRI 80 <b>85575</b>	4000 K	114 lm	<b>N</b>		
		5000 K	139 lm	<b>C</b>		
		Red		<b>R</b>		
		Green		<b>G</b>		
		Blue		<b>B</b>		
		Yellow		<b>Y</b>		

<b>89144</b>	<b>99115</b>	<b>99114</b>	<b>84916</b>
ON/OFF 1 - 2 art.	1-10V 1 - 15 art.	DALI 1 - 15 art.	Outer casing

## Bibok | Decorative spotlight | powerLED 1.5 W 500 mA

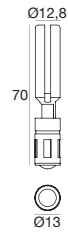

## type

White	CRI 80	<b>91349</b>
Chrome	CRI 80	<b>85979</b>

## colour

3000 K	143 lm	<b>W</b>
4000 K	152 lm	<b>N</b>
5000 K	185 lm	<b>C</b>
Red		<b>R</b>
Green		<b>G</b>
Blue		<b>B</b>
Yellow		<b>Y</b>

## optic

70°	<b>70</b>
-----	-----------



**99195**  
ON/OFF  
1 - 2 art.



**99115**  
1-10V  
1 - 12 art.



**99114**  
DALI  
1 - 12 art.



**84917**  
Outer casing

## Bibok | Decorative spotlight | powerLED 1.5 W 500 mA

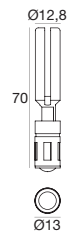

## type

White	CRI 80	<b>91351</b>
Chrome	CRI 80	<b>85973</b>

## colour

3000 K	143 lm	<b>W</b>
4000 K	152 lm	<b>N</b>
5000 K	185 lm	<b>C</b>
Red		<b>R</b>
Green		<b>G</b>
Blue		<b>B</b>
Yellow		<b>Y</b>

## optic

120°	<b>12</b>
------	-----------



**99195**  
ON/OFF  
1 - 2 art.



**99115**  
1-10V  
1 - 12 art.



**99114**  
DALI  
1 - 12 art.



**84917**  
Outer casing

# Aspho



Il faretto da incasso sinonimo di **luce efficace, discreta e pratica**:  
l'articolo perfetto per rappresentare il concetto di un illuminamento  
distribuito. Flangia disponibile nelle forme tonda e quadrata.

**Dissipazione termica passiva**  
Corpo in ottone oppure in acciaio

**Gestione della luce**  
Otto ottiche disponibili per la massima flessibilità progettuale



**Aspho\_R** | Decorative spotlight | 5mmLED 0,5 W 24 V

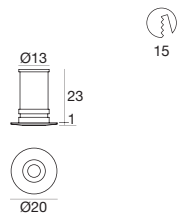
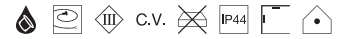

type		colour		optic	
White	<b>88417</b>	3000 K	<b>W</b>	30°	<b>30</b>
Chrome	<b>85001</b>	5000 K	<b>C</b>		
Nickel	<b>85002</b>	Red	<b>R</b>		
		Green	<b>G</b>		
		Blue	<b>B</b>		
		Yellow	<b>Y</b>		

<b>89408</b>	<b>89487</b>	<b>99332</b>	<b>84335</b>
ON/OFF 1 - 9 art.	ON/OFF 1 - 28 art.	1-10V 1 - 300 art.	Outer casing

**Aspho\_R** | Decorative spotlight | powerLED 1 W 350 mA

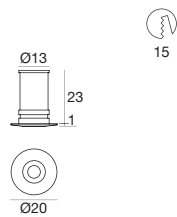

type		colour		optic	
White	CRI 80 <b>91340</b>	3000 K 107 lm	<b>W</b>	70°	<b>70</b>
Chrome	CRI 80 <b>85025</b>	4000 K 114 lm	<b>N</b>		
Nickel	CRI 80 <b>85026</b>	5000 K 139 lm	<b>C</b>		
Brass	CRI 80 <b>85027</b>	Red	<b>R</b>		
Steel	CRI 80 <b>86875</b>	Green	<b>G</b>		
		Blue	<b>B</b>		
		Yellow	<b>Y</b>		

<b>89144</b>	<b>99115</b>	<b>99114</b>	<b>84335</b>
ON/OFF 1 - 2 art.	1-10V 1 - 15 art.	DALI 1 - 15 art.	Outer casing

**Aspho\_R** | Decorative spotlight | powerLED 1 W 350 mA

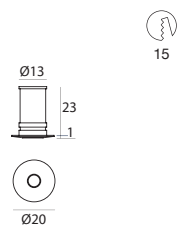

type		colour		optic	
White	CRI 80 <b>88418</b>	3000 K 107 lm	<b>W</b>	120°	<b>12</b>
Chrome	CRI 80 <b>85013</b>	4000 K 114 lm	<b>N</b>		
Nickel	CRI 80 <b>85014</b>	5000 K 139 lm	<b>C</b>		
Brass	CRI 80 <b>85015</b>	Red	<b>R</b>		
Steel	CRI 80 <b>86873</b>	Green	<b>G</b>		
		Blue	<b>B</b>		
		Yellow	<b>Y</b>		

<b>89144</b>	<b>99115</b>	<b>99114</b>	<b>84335</b>
ON/OFF 1 - 2 art.	1-10V 1 - 15 art.	DALI 1 - 15 art.	Outer casing

**Aspho\_R** | Decorative spotlight | powerLED 1.5 W 500 mA

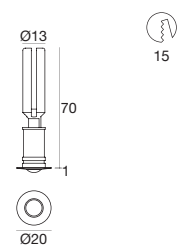

type		colour		optic	
White	CRI 80 <b>91344</b>	3000 K 143 lm	<b>W</b>	70°	<b>70</b>
Chrome	CRI 80 <b>85959</b>	4000 K 152 lm	<b>N</b>		
Nickel	CRI 80 <b>85960</b>	5000 K 185 lm	<b>C</b>		
Brass	CRI 80 <b>85961</b>	Red	<b>R</b>		
Steel	CRI 80 <b>86879</b>	Green	<b>G</b>		
		Blue	<b>B</b>		
		Yellow	<b>Y</b>		

<b>99195</b>	<b>99115</b>	<b>99114</b>	<b>84917</b>
ON/OFF 1 - 2 art.	1-10V 1 - 12 art.	DALI 1 - 12 art.	Outer casing

## Aspho\_R | Decorative spotlight | powerLED 1.5 W 500 mA

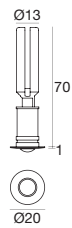

15

## type

White	CRI 80	<b>91346</b>
Chrome	CRI 80	<b>85947</b>
Nickel	CRI 80	<b>85948</b>
Brass	CRI 80	<b>85949</b>
Steel	CRI 80	<b>86877</b>

## colour

3000 K	143 lm	<b>W</b>
4000 K	152 lm	<b>N</b>
5000 K	185 lm	<b>C</b>
Red		<b>R</b>
Green		<b>G</b>
Blue		<b>B</b>
Yellow		<b>Y</b>

## optic

120°	<b>12</b>
------	-----------



**99195**  
ON/OFF  
1 - 2 art.



**99115**  
1-10V  
1 - 12 art.



**99114**  
DALI  
1 - 12 art.



**84917**  
Outer casing

## Aspho\_R | Decorative spotlight | 5mmLED 1.5 W 24 V

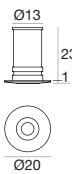

15

## type

White	<b>91352</b>
Chrome	<b>86707</b>
Nickel	<b>86708</b>

## colour

RGB	<b>Z</b>
-----	----------

## optic

30°	<b>30</b>
-----	-----------



**99076**  
IR Remote



**99278**  
DMX



**84335**  
Outer casing

## Aspho\_R | Decorative spotlight | powerLED 3 W 220 mA

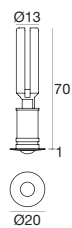

15

## type

White	<b>91354</b>
Chrome	<b>86730</b>
Nickel	<b>86731</b>
Brass	<b>86732</b>
Steel	<b>86736</b>

## colour

RGB	<b>Z</b>
-----	----------

## optic

70°	<b>70</b>
-----	-----------



**99140**  
N/O & IR



**99204**  
DMX



**99200**  
DMX



**84917**  
Outer casing

## Aspho\_R | Decorative spotlight | powerLED 3 W 220 mA

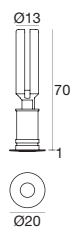

15

## type

White	<b>91362</b>
Chrome	<b>87214</b>
Nickel	<b>87215</b>
Brass	<b>87216</b>
Steel	<b>87466</b>

## colour

RGB	<b>Z</b>
-----	----------

## optic

120°	<b>12</b>
------	-----------



**99140**  
N/O & IR



**99204**  
DMX



**99200**  
DMX



**84917**  
Outer casing

**Aspho\_Q** | Decorative spotlight | 5mmLED 0,5 W 24 V

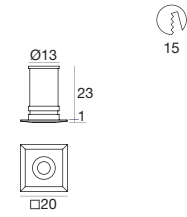
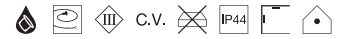

type		colour		optic	
White	<b>91339</b>	3000 K	<b>W</b>	30°	<b>30</b>
Chrome	<b>85004</b>	5000 K	<b>C</b>		
Nickel	<b>85005</b>	Red	<b>R</b>		
		Green	<b>G</b>		
		Blue	<b>B</b>		
		Yellow	<b>Y</b>		

<b>89408</b>	<b>89487</b>	<b>99332</b>	<b>84335</b>
ON/OFF 1 - 9 art.	ON/OFF 1 - 28 art.	1-10V 1 - 300 art.	Outer casing

**Aspho\_Q** | Decorative spotlight | powerLED 1 W 350 mA

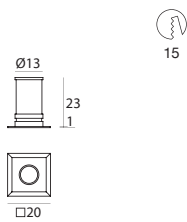

type		colour		optic	
White	CRI 80 <b>91341</b>	3000 K	107 lm <b>W</b>	70°	<b>70</b>
Chrome	CRI 80 <b>85028</b>	4000 K	114 lm <b>N</b>		
Nickel	CRI 80 <b>85029</b>	5000 K	139 lm <b>C</b>		
		Red	<b>R</b>		
		Green	<b>G</b>		
		Blue	<b>B</b>		
		Yellow	<b>Y</b>		

<b>89144</b>	<b>99115</b>	<b>99114</b>	<b>84335</b>
ON/OFF 1 - 2 art.	1-10V 1 - 15 art.	DALI 1 - 15 art.	Outer casing

**Aspho\_Q** | Decorative spotlight | powerLED 1 W 350 mA

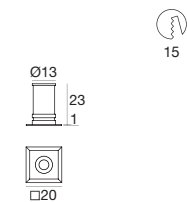

type		colour		optic	
White	CRI 80 <b>91343</b>	3000 K	107 lm <b>W</b>	120°	<b>12</b>
Chrome	CRI 80 <b>85016</b>	4000 K	114 lm <b>N</b>		
Nickel	CRI 80 <b>85017</b>	5000 K	139 lm <b>C</b>		
		Red	<b>R</b>		
		Green	<b>G</b>		
		Blue	<b>B</b>		
		Yellow	<b>Y</b>		

<b>89144</b>	<b>99115</b>	<b>99114</b>	<b>84335</b>
ON/OFF 1 - 2 art.	1-10V 1 - 15 art.	DALI 1 - 15 art.	Outer casing

**Aspho\_Q** | Decorative spotlight | powerLED 1.5 W 500 mA

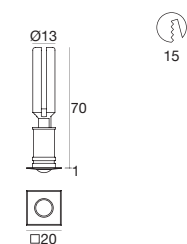

type		colour		optic	
White	CRI 80 <b>91345</b>	3000 K	143 lm <b>W</b>	70°	<b>70</b>
Chrome	CRI 80 <b>85962</b>	4000 K	152 lm <b>N</b>		
Nickel	CRI 80 <b>85963</b>	5000 K	185 lm <b>C</b>		
		Red	<b>R</b>		
		Green	<b>G</b>		
		Blue	<b>B</b>		
		Yellow	<b>Y</b>		

<b>99195</b>	<b>99115</b>	<b>99114</b>	<b>84917</b>
ON/OFF 1 - 2 art.	1-10V 1 - 12 art.	DALI 1 - 12 art.	Outer casing

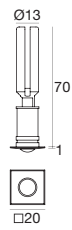

**Aspho\_Q** | Decorative spotlight | powerLED 1.5 W 500 mA

15

**type**

White	CRI 80	<b>91347</b>
Chrome	CRI 80	<b>85950</b>
Nickel	CRI 80	<b>85951</b>

**colour**

3000 K	143 lm	<b>W</b>
4000 K	152 lm	<b>N</b>
5000 K	185 lm	<b>C</b>
Red		<b>R</b>
Green		<b>G</b>
Blue		<b>B</b>
Yellow		<b>Y</b>

**optic**

120°	<b>12</b>
------	-----------



**99195**  
ON/OFF  
1 - 2 art.



**99115**  
1-10V  
1 - 12 art.



**99114**  
DALI  
1 - 12 art.



**84917**  
Outer casing

## "Eos Hotel" - Lecce (Italy)

Dove c'è Aspho c'è illuminazione spot creativa che ben si sposa con vari contesti: frizzanti e al contempo eleganti, i faretto Aspho\_Q adornano l'elegante zona ristorante dell'Eos Hotel di Lecce, risaltando la pregiata qualità delle finiture lignee del piano bar.



# Nitum



L'illuminazione può essere **estremamente creativa**: l'ausilio del faretto da incasso Nitum, per una distribuzione di più sorgenti, permette di realizzare delle vere e proprie reti puntiformi luminose, per dare **nuova luce agli ambienti più disparati**. Disponibile con flangia rotonda o quadrata.

**Dissipazione termica passiva**  
Corpo in ottone oppure in acciaio

**Gestione della luce**  
Otto ottiche disponibili per la massima flessibilità progettuale



Nitum\_R | Decorative spotlight | powerLED 1 W 350 mA

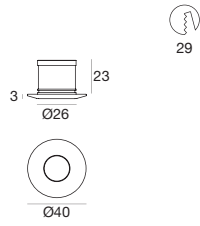

type		colour			optic	
White	CRI 80 <b>88421</b>	2700 K	121 lm	<b>M</b>	10°	<b>10</b>
Chrome	CRI 80 <b>85043</b>	3000 K	130 lm	<b>W</b>	30°	<b>30</b>
Nickel	CRI 80 <b>85044</b>	4000 K	138 lm	<b>N</b>	50°	<b>50</b>
Steel	CRI 80 <b>86881</b>	5000 K	158 lm	<b>C</b>	70°	<b>70</b>
Nickel O.	CRI 80 <b>97719</b>	Red		<b>R</b>	120°	<b>12</b>
		Green		<b>G</b>	Diff.	<b>00</b>
		Blue		<b>B</b>		
		Yellow		<b>Y</b>		

<b>89144</b>	<b>99115</b>	<b>99114</b>	<b>84915</b>	<b>84336</b>
ON/OFF 1 - 2 art.	1-10V 1 - 15 art.	DALI 1 - 15 art.	Outer casing	Outer casing

Nitum\_R | Decorative spotlight | powerLED 2 W 630 mA

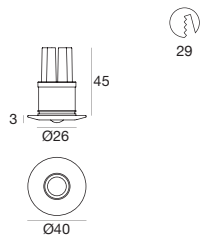

type		colour			optic	
White	CRI 80 <b>88423</b>	2700 K	195 lm	<b>M</b>	10°	<b>10</b>
Chrome	CRI 80 <b>85059</b>	3000 K	208 lm	<b>W</b>	30°	<b>30</b>
Nickel	CRI 80 <b>85060</b>	4000 K	222 lm	<b>N</b>	50°	<b>50</b>
Steel	CRI 80 <b>86883</b>	5000 K	253 lm	<b>C</b>	70°	<b>70</b>
Nickel O.	CRI 80 <b>97721</b>	Red		<b>R</b>	120°	<b>12</b>
		Green		<b>G</b>	Diff.	<b>00</b>
		Blue		<b>B</b>		
		Yellow		<b>Y</b>		

<b>89147</b>	<b>99115</b>	<b>99114</b>	<b>84901</b>
ON/OFF 1 - 2 art.	1-10V 1 - 10 art.	DALI 1 - 10 art.	Outer casing

Nitum\_R | Decorative spotlight | powerLED 2.1 W 220 mA

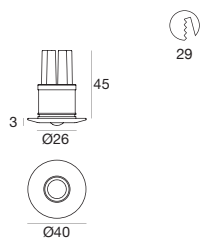

type		colour			optic	
White	<b>88568</b>	RGB		<b>Z</b>	15°	<b>15</b>
Chrome	<b>86612</b>				30°	<b>30</b>
Nickel	<b>86613</b>				60°	<b>60</b>
Steel	<b>86674</b>				Diff.	<b>00</b>
Nickel O.	<b>97723</b>					

<b>99140</b>	<b>99204</b>	<b>99200</b>	<b>84901</b>
N/O & IR	DMX	DMX	Outer casing

## Nitum\_Q | Decorative spotlight | powerLED 1 W 350 mA

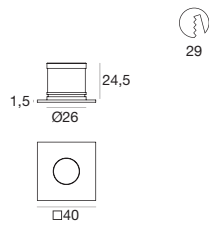
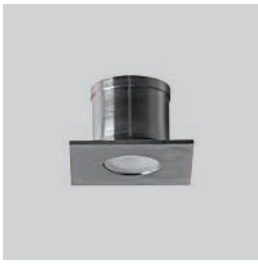
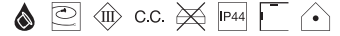

29

## type

White	CRI 80	<b>88422</b>
Chrome	CRI 80	<b>85045</b>
Nickel	CRI 80	<b>85046</b>
Steel	CRI 80	<b>86882</b>
Nickel O.	CRI 80	<b>97720</b>

## colour

2700 K	121 lm	<b>M</b>	10°	<b>10</b>
3000 K	130 lm	<b>W</b>	30°	<b>30</b>
4000 K	138 lm	<b>N</b>	50°	<b>50</b>
5000 K	158 lm	<b>C</b>	70°	<b>70</b>
Red		<b>R</b>	120°	<b>12</b>
Green		<b>G</b>	Diff.	<b>00</b>
Blue		<b>B</b>		
Yellow		<b>Y</b>		

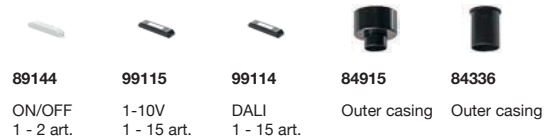

**89144** ON/OFF 1 - 2 art.  
**99115** 1-10V 1 - 15 art.  
**99114** DALI 1 - 15 art.  
**84915** Outer casing  
**84336** Outer casing

## Nitum\_Q | Decorative spotlight | powerLED 2 W 630 mA

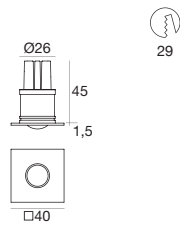
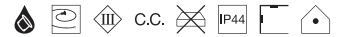

29

## type

White	CRI 80	<b>88424</b>
Chrome	CRI 80	<b>85061</b>
Nickel	CRI 80	<b>85062</b>
Steel	CRI 80	<b>86884</b>
Nickel O.	CRI 80	<b>97722</b>

## colour

2700 K	195 lm	<b>M</b>	10°	<b>10</b>
3000 K	208 lm	<b>W</b>	30°	<b>30</b>
4000 K	222 lm	<b>N</b>	50°	<b>50</b>
5000 K	253 lm	<b>C</b>	70°	<b>70</b>
Red		<b>R</b>	120°	<b>12</b>
Green		<b>G</b>	Diff.	<b>00</b>
Blue		<b>B</b>		
Yellow		<b>Y</b>		



**89147** ON/OFF 1 - 2 art.  
**99115** 1-10V 1 - 10 art.  
**99114** DALI 1 - 10 art.  
**84901** Outer casing

## Nitum\_Q | Decorative spotlight | powerLED 2.1 W 220 mA

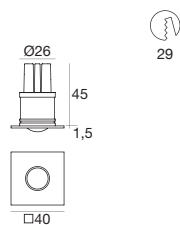

29

## type

White	<b>88569</b>
Chrome	<b>86614</b>
Nickel	<b>86615</b>
Steel	<b>86675</b>
Nickel O.	<b>97724</b>

## colour

RGB	<b>Z</b>	30°	<b>30</b>
		60°	<b>60</b>
		Diff.	<b>00</b>



**99140** N/O & IR  
**99204** DMX  
**99200** DMX  
**84901** Outer casing

# Picrol



Un faretto discreto, pratico e flessibile, disponibile in tre finiture. Applicazione con controcassa. Un occhio di luce proiettato nell'ambiente, con tante tipologie di ottiche proposte per una personalizzazione totale, in base alle esigenze.

**Dissipazione termica passiva**  
Corpo in ottone oppure in poliammide

**Gestione della luce**  
Sei ottiche disponibili per la massima flessibilità progettuale



**Picrol** | Decorative spotlight | powerLED 1 W 350 mA

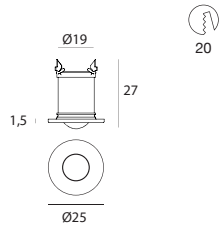

type		colour			optic	
White	CRI 80 <b>92256</b>	3000 K	130 lm	<b>W</b>	30°	<b>30</b>
Black	CRI 80 <b>92258</b>	4000 K	138 lm	<b>N</b>	50°	<b>50</b>
Chrome	CRI 80 <b>92259</b>	5000 K	158 lm	<b>C</b>	70°	<b>70</b>
		Red		<b>R</b>		
		Green		<b>G</b>		
		Blue		<b>B</b>		
		Yellow		<b>Y</b>		

- 89144**  
 ON/OFF  
 1 - 2 art.
- 99115**  
 1-10V  
 1 - 15 art.
- 99114**  
 DALI  
 1 - 15 art.
- 98049**  
 Outer casing

**Picrol** | Decorative spotlight | powerLED 1 W 350 mA

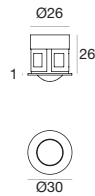

type		colour			optic	
White	CRI 80 <b>91364</b>	3000 K	130 lm	<b>W</b>	10°	<b>10</b>
Chrome	CRI 80 <b>86407</b>	4000 K	138 lm	<b>N</b>	30°	<b>30</b>
		5000 K	158 lm	<b>C</b>	50°	<b>50</b>
		Red		<b>R</b>	70°	<b>70</b>
		Green		<b>G</b>	120°	<b>12</b>
		Blue		<b>B</b>	Diff.	<b>00</b>
		Yellow		<b>Y</b>		

- 89144**  
 ON/OFF  
 1 - 2 art.
- 99115**  
 1-10V  
 1 - 15 art.
- 99114**  
 DALI  
 1 - 15 art.
- 84955**  
 Outer casing
- 84336**  
 Outer casing

**Picrol** | Decorative spotlight | powerLED 1.5 W 500 mA

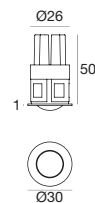

type		colour			optic	
White	CRI 80 <b>91365</b>	3000 K	178 lm	<b>W</b>	10°	<b>10</b>
Chrome	CRI 80 <b>86408</b>	4000 K	190 lm	<b>N</b>	30°	<b>30</b>
		5000 K	216 lm	<b>C</b>	50°	<b>50</b>
		Red		<b>R</b>	70°	<b>70</b>
		Green		<b>G</b>	120°	<b>12</b>
		Blue		<b>B</b>	Diff.	<b>00</b>
		Yellow		<b>Y</b>		

- 99195**  
 ON/OFF  
 1 - 2 art.
- 99115**  
 1-10V  
 1 - 12 art.
- 99114**  
 DALI  
 1 - 12 art.
- 84956**  
 Outer casing
- 84901**  
 Outer casing





# Viky



Un faretto a incasso discreto, pratico e flessibile. Disponibile con flangia tonda o quadrata, è particolare e si differenzia perché **monta specifiche ottiche antiabbagliamento**. Viene proposto in molteplici varietà di finiture e ottiche.

**Gestione della luce**

Sei ottiche disponibili per la massima flessibilità progettuale

**Dissipazione termica passiva**

Corpo in ottone oppure in acciaio



Viky\_R | Decorative spotlight | powerLED 1 W 350 mA

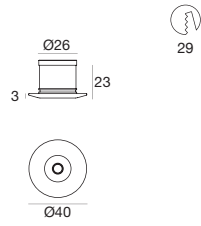

type		colour			optic	
White	CRI 80 <b>92583</b>	3000 K	130 lm	<b>W</b>	8°	<b>08</b>
Chrome	CRI 80 <b>92584</b>	4000 K	138 lm	<b>N</b>	15°	<b>15</b>
Nickel	CRI 80 <b>92585</b>	5000 K	158 lm	<b>C</b>	30°	<b>30</b>
Nickel O.	CRI 80 <b>97725</b>	Red		<b>R</b>	50°	<b>50</b>
		Green		<b>G</b>	60°	<b>60</b>
		Blue		<b>B</b>		
		Yellow		<b>Y</b>		

<b>89144</b>	<b>99115</b>	<b>99114</b>	<b>84915</b>	<b>84336</b>
ON/OFF 1 - 2 art.	1-10V 1 - 15 art.	DALI 1 - 15 art.	Outer casing	Outer casing

Viky\_R | Decorative spotlight | powerLED 2 W 630 mA

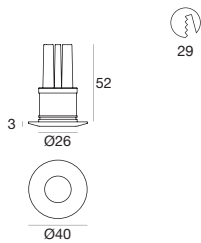

type		colour			optic	
White	CRI 80 <b>92591</b>	3000 K	208 lm	<b>W</b>	8°	<b>08</b>
Chrome	CRI 80 <b>92592</b>	4000 K	222 lm	<b>N</b>	15°	<b>15</b>
Nickel	CRI 80 <b>92593</b>	5000 K	253 lm	<b>C</b>	30°	<b>30</b>
Nickel O.	CRI 80 <b>97727</b>	Red		<b>R</b>	50°	<b>50</b>
		Green		<b>G</b>	60°	<b>60</b>
		Blue		<b>B</b>		
		Yellow		<b>Y</b>		

<b>89147</b>	<b>99115</b>	<b>99114</b>	<b>84901</b>
ON/OFF 1 - 2 art.	1-10V 1 - 10 art.	DALI 1 - 10 art.	Outer casing

Viky\_Q | Decorative spotlight | powerLED 1 W 350 mA

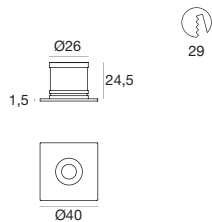

type		colour			optic	
White	CRI 80 <b>92587</b>	3000 K	130 lm	<b>W</b>	8°	<b>08</b>
Chrome	CRI 80 <b>92588</b>	4000 K	138 lm	<b>N</b>	15°	<b>15</b>
Nickel	CRI 80 <b>92589</b>	5000 K	158 lm	<b>C</b>	30°	<b>30</b>
Nickel O.	CRI 80 <b>97726</b>	Red		<b>R</b>	50°	<b>50</b>
		Green		<b>G</b>	60°	<b>60</b>
		Blue		<b>B</b>		
		Yellow		<b>Y</b>		

<b>89144</b>	<b>99115</b>	<b>99114</b>	<b>84915</b>	<b>84336</b>
ON/OFF 1 - 2 art.	1-10V 1 - 15 art.	DALI 1 - 15 art.	Outer casing	Outer casing

## Viky\_Q | Decorative spotlight | powerLED 1 W 350 mA

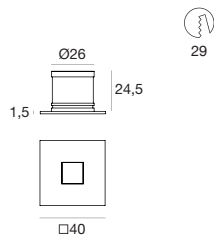

## type

White	CRI 80	<b>92250</b>
Chrome	CRI 80	<b>92251</b>
Nickel	CRI 80	<b>92252</b>

## colour

3000 K	130 lm	<b>W</b>	8°	<b>08</b>
4000 K	138 lm	<b>N</b>	15°	<b>15</b>
5000 K	158 lm	<b>C</b>	30°	<b>30</b>
Red		<b>R</b>	60°	<b>60</b>
Green		<b>G</b>	120°	<b>12</b>
Blue		<b>B</b>	Diff.	<b>00</b>
Yellow		<b>Y</b>		

## optic



89144

ON/OFF  
1 - 2 art.

99115

1-10V  
1 - 15 art.

99114

DALI  
1 - 15 art.

84915

Outer casing

84336

Outer casing

## Viky\_Q | Decorative spotlight | powerLED 2 W 630 mA

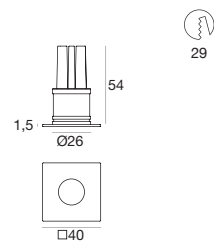

## type

White	CRI 80	<b>92595</b>
Chrome	CRI 80	<b>92596</b>
Nickel	CRI 80	<b>92597</b>
Nickel O.	CRI 80	<b>97728</b>

## colour

3000 K	208 lm	<b>W</b>	8°	<b>08</b>
4000 K	222 lm	<b>N</b>	15°	<b>15</b>
5000 K	253 lm	<b>C</b>	30°	<b>30</b>
Red		<b>R</b>	50°	<b>50</b>
Green		<b>G</b>	60°	<b>60</b>
Blue		<b>B</b>		
Yellow		<b>Y</b>		

## optic



89147

ON/OFF  
1 - 2 art.

99115

1-10V  
1 - 10 art.

99114

DALI  
1 - 10 art.

84901

Outer casing

## Viky\_Q | Decorative spotlight | powerLED 2 W 630 mA

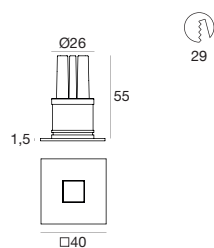

## type

White	CRI 80	<b>92253</b>
Chrome	CRI 80	<b>92254</b>
Nickel	CRI 80	<b>92255</b>

## colour

3000 K	208 lm	<b>W</b>	8°	<b>08</b>
4000 K	222 lm	<b>N</b>	15°	<b>15</b>
5000 K	253 lm	<b>C</b>	30°	<b>30</b>
Red		<b>R</b>	60°	<b>60</b>
Green		<b>G</b>	120°	<b>12</b>
Blue		<b>B</b>	Diff.	<b>00</b>
Yellow		<b>Y</b>		

## optic

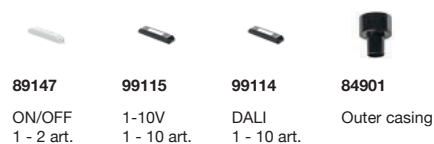

89147

ON/OFF  
1 - 2 art.

99115

1-10V  
1 - 10 art.

99114

DALI  
1 - 10 art.

84901

Outer casing

# Ghilea



Faretto ad incasso pratico ed estremamente versatile, con **ottica basculante** regolabile esternamente. Si adatta alle personali esigenze d'illuminamento e propone un'ampia gamma di finiture e ottiche diverse. La soluzione **ideale per nicchie o vetrine**, ambienti che esigono una luce ad hoc.

**Dissipazione termica passiva**

Corpo in alluminio

**Gestione della luce**

Tre angoli di emissione orientabili disponibili, per la massima flessibilità progettuale



**Ghilea** | Decorative spotlight | powerLED 2 W 630 mA

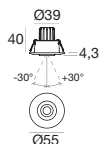

43

**type**





White	CRI 80	<b>97044</b>
Black	CRI 80	<b>97045</b>
Grey	CRI 80	<b>97046</b>
Chrome	CRI 80	<b>97047</b>
Nickel	CRI 80	<b>97189</b>

**colour**

3000 K	208 lm	<b>W</b>
4000 K	222 lm	<b>N</b>
5000 K	253 lm	<b>C</b>
R - G - B - Y on request		

**optic**

15°	<b>15</b>
30°	<b>30</b>
60°	<b>60</b>

			
<b>89147</b>	<b>99115</b>	<b>99114</b>	<b>84902</b>
ON/OFF 1 - 2 art.	1-10V 1 - 10 art.	DALI 1 - 10 art.	Outer casing





# Crystals



La capacità di stupire grazie all'energia sprigionata dall'abbraccio tra il cristallo e la luce. Dotati di **diffusore in cristallo molato prismatico trasparente**, la famiglia di faretto ad incasso Crystals impreziosisce gli spazi con una luce chiara o, in alternativa, RGB.

Ogni singolo pezzo è reso unico dalla lavorazione artigianale del cristallo: l'effetto che si ottiene dalle composizioni può non essere perfettamente omogeneo. Piccole imperfezioni devono essere considerate una peculiarità di questi prodotti.

**Dissipazione termica passiva**

Corpo in ottone

**Gestione della luce**

Tre tonalità di bianco e quattro colori per una luce personalizzabile

**Installazione semplice**

Collegamento in serie grazie a connettori rapidi per la versione RGB



**Beriel** | Crystal spotlight | powerLED 1 W 350 mA

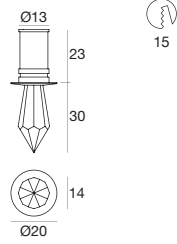

type		colour			optic
<input checked="" type="checkbox"/> Chrome	CRI 80	<b>92285</b>	3000 K	107 lm	<b>W</b>
			4000 K	114 lm	<b>N</b>
			5000 K	139 lm	<b>C</b>
			Red		<b>R</b>
			Green		<b>G</b>
			Blue		<b>B</b>
			Yellow		<b>Y</b>
					Diff. <b>00</b>

<b>89144</b>	<b>99115</b>	<b>99114</b>	<b>84335</b>
ON/OFF 1 - 2 art.	1-10V 1 - 15 art.	DALI 1 - 15 art.	Outer casing

**Beriel** | Crystal spotlight | powerLED 1.5 W 500 mA

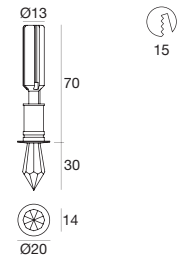

type		colour			optic
<input type="checkbox"/> White	CRI 80	<b>92275</b>	3000 K	143 lm	<b>W</b>
<input checked="" type="checkbox"/> Chrome	CRI 80	<b>87324</b>	4000 K	152 lm	<b>N</b>
			5000 K	185 lm	<b>C</b>
			Red		<b>R</b>
			Green		<b>G</b>
			Blue		<b>B</b>
			Yellow		<b>Y</b>
					Diff. <b>00</b>

<b>99195</b>	<b>99115</b>	<b>99114</b>	<b>84917</b>
ON/OFF 1 - 2 art.	1-10V 1 - 12 art.	DALI 1 - 12 art.	Outer casing

**Beriel** | Crystal spotlight | powerLED 2.1 W 220 mA

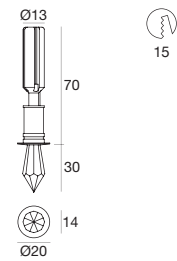

type		colour			optic
<input type="checkbox"/> White		<b>91137</b>	RGB		<b>Z</b>
<input checked="" type="checkbox"/> Chrome		<b>87325</b>			
					Diff. <b>00</b>

<b>99140</b>	<b>99204</b>	<b>99200</b>	<b>84917</b>
N/O & IR	DMX	DMX	Outer casing



**Elin** | Crystal spotlight | 5mmLED 0,5 W 24 V

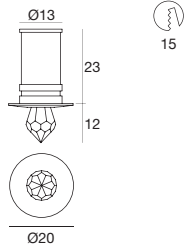

type		colour		optic	
White	<b>92631</b>	3000 K	<b>W</b>	Diff.	<b>00</b>
Chrome	<b>87337</b>	5000 K	<b>C</b>		
R - G - B - Y on request					

<b>89408</b>	<b>89487</b>	<b>99332</b>	<b>84916</b>	<b>84335</b>
ON/OFF 1 - 9 art.	ON/OFF 1 - 28 art.	1-10V 1 - 300 art.	Outer casing	Outer casing

**Elin** | Crystal spotlight | 5mmLED 0,5 W 24 V

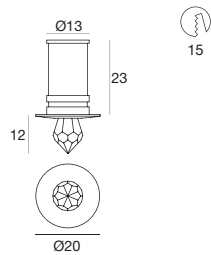

type		colour		optic	
Chrome	<b>87340</b>	RGB	<b>Z</b>	Diff.	<b>00</b>

<b>99076</b>	<b>99278</b>	<b>84335</b>	<b>84916</b>
IR Remote	DMX	Outer casing	Outer casing

**Elin** | Crystal spotlight | powerLED 1 W 350 mA

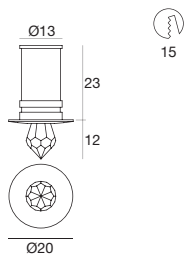

type		colour			optic	
White	CRI 80 <b>91201</b>	3000 K	107 lm	<b>W</b>	Diff.	<b>00</b>
Chrome	CRI 80 <b>91200</b>	4000 K	114 lm	<b>N</b>		
		5000 K	139 lm	<b>C</b>		
		Red		<b>R</b>		
		Green		<b>G</b>		
		Blue		<b>B</b>		
		Yellow		<b>Y</b>		

<b>89144</b>	<b>99115</b>	<b>99114</b>	<b>84335</b>
ON/OFF 1 - 2 art.	1-10V 1 - 15 art.	DALI 1 - 15 art.	Outer casing

**Elin** | Crystal spotlight | powerLED 1.5 W 500 mA

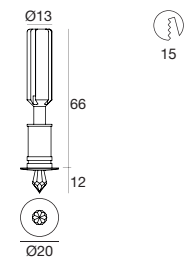

type		colour			optic	
Chrome	CRI 80 <b>87323</b>	3000 K	143 lm	<b>W</b>	Diff.	<b>00</b>
		4000 K	152 lm	<b>N</b>		
		5000 K	185 lm	<b>C</b>		
		Red		<b>R</b>		
		Green		<b>G</b>		
		Blue		<b>B</b>		
		Yellow		<b>Y</b>		

<b>99195</b>	<b>99115</b>	<b>99114</b>	<b>84917</b>
ON/OFF 1 - 2 art.	1-10V 1 - 12 art.	DALI 1 - 12 art.	Outer casing

## Ture | Crystal spotlight | powerLED 1.5 W 500 mA

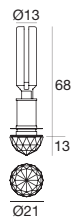

15

## type

Chrome	CRI 80	<b>87350</b>
--------	--------	--------------

## colour

3000 K	143 lm	<b>W</b>
4000 K	152 lm	<b>N</b>
5000 K	185 lm	<b>C</b>
Red		<b>R</b>
Green		<b>G</b>
Blue		<b>B</b>
Yellow		<b>Y</b>

## optic

Diff.	<b>00</b>
-------	-----------



**99195**  
ON/OFF  
1 - 2 art.



**99115**  
1-10V  
1 - 12 art.



**99114**  
DALI  
1 - 12 art.



**84917**  
Outer casing

## Ture | Crystal spotlight | powerLED 1.5 W 500 mA

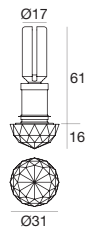

20

## type

Chrome	CRI 80	<b>87353</b>
--------	--------	--------------

## colour

3000 K	178 lm	<b>W</b>
4000 K	190 lm	<b>N</b>
5000 K	216 lm	<b>C</b>
Red		<b>R</b>
Green		<b>G</b>
Blue		<b>B</b>
Yellow		<b>Y</b>

## optic

Diff.	<b>00</b>
-------	-----------



**99195**  
ON/OFF  
1 - 2 art.



**99115**  
1-10V  
1 - 12 art.



**99114**  
DALI  
1 - 12 art.



**84954**  
Outer casing

## Ture | Crystal spotlight | powerLED 1.5 W 500 mA

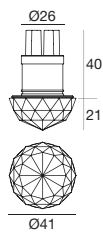

29

## type

Chrome	CRI 80	<b>87356</b>
--------	--------	--------------

## colour

3000 K	178 lm	<b>W</b>
4000 K	190 lm	<b>N</b>
5000 K	216 lm	<b>C</b>
Red		<b>R</b>
Green		<b>G</b>
Blue		<b>B</b>
Yellow		<b>Y</b>

## optic

Diff.	<b>00</b>
-------	-----------



**99195**  
ON/OFF  
1 - 2 art.



**99115**  
1-10V  
1 - 12 art.



**99114**  
DALI  
1 - 12 art.



**84901**  
Outer casing

**Gude** | Crystal spotlight | powerLED 1.5 W 500 mA

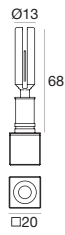

**type**

Chrome CRI 80 **87330**

**colour**

3000 K	143 lm	<b>W</b>
4000 K	152 lm	<b>N</b>
5000 K	185 lm	<b>C</b>
Red		<b>R</b>
Green		<b>G</b>
Blue		<b>B</b>
Yellow		<b>Y</b>

**optic**

Diff. **00**

-   
**99195**  
 ON/OFF  
 1 - 2 art.
-   
**99115**  
 1-10V  
 1 - 12 art.
-   
**99114**  
 DALI  
 1 - 12 art.
-   
**84917**  
 Outer casing

**Gude** | Crystal spotlight | powerLED 1.5 W 500 mA

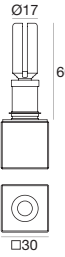

**type**

Chrome CRI 80 **87332**

**colour**

3000 K	178 lm	<b>W</b>
4000 K	190 lm	<b>N</b>
5000 K	216 lm	<b>C</b>
Red		<b>R</b>
Green		<b>G</b>
Blue		<b>B</b>
Yellow		<b>Y</b>

**optic**

Diff. **00**

-   
**99195**  
 ON/OFF  
 1 - 2 art.
-   
**99115**  
 1-10V  
 1 - 12 art.
-   
**99114**  
 DALI  
 1 - 12 art.
-   
**84954**  
 Outer casing

**Gude** | Crystal spotlight | powerLED 1.5 W 500 mA



**type**

Chrome CRI 80 **87335**

**colour**

3000 K	178 lm	<b>W</b>
4000 K	190 lm	<b>N</b>
5000 K	216 lm	<b>C</b>
Red		<b>R</b>
Green		<b>G</b>
Blue		<b>B</b>
Yellow		<b>Y</b>

**optic**

Diff. **00**

-   
**99195**  
 ON/OFF  
 1 - 2 art.
-   
**99115**  
 1-10V  
 1 - 12 art.
-   
**99114**  
 DALI  
 1 - 12 art.
-   
**84901**  
 Outer casing





# Mosaic



Mosaic permette di realizzare splendide **composizioni luminose a mosaico** o, in alternativa, completare piccoli ambienti con un peculiare tocco di classe. Il diffusore in vetro quadrato di Mosaic da 20x20mm dà vita a un modo nuovo di intendere la luce.

**Dissipazione termica passiva**

Corpo in ottone

**IP66**

Può essere installato in prossimità di piscine, saune, spa

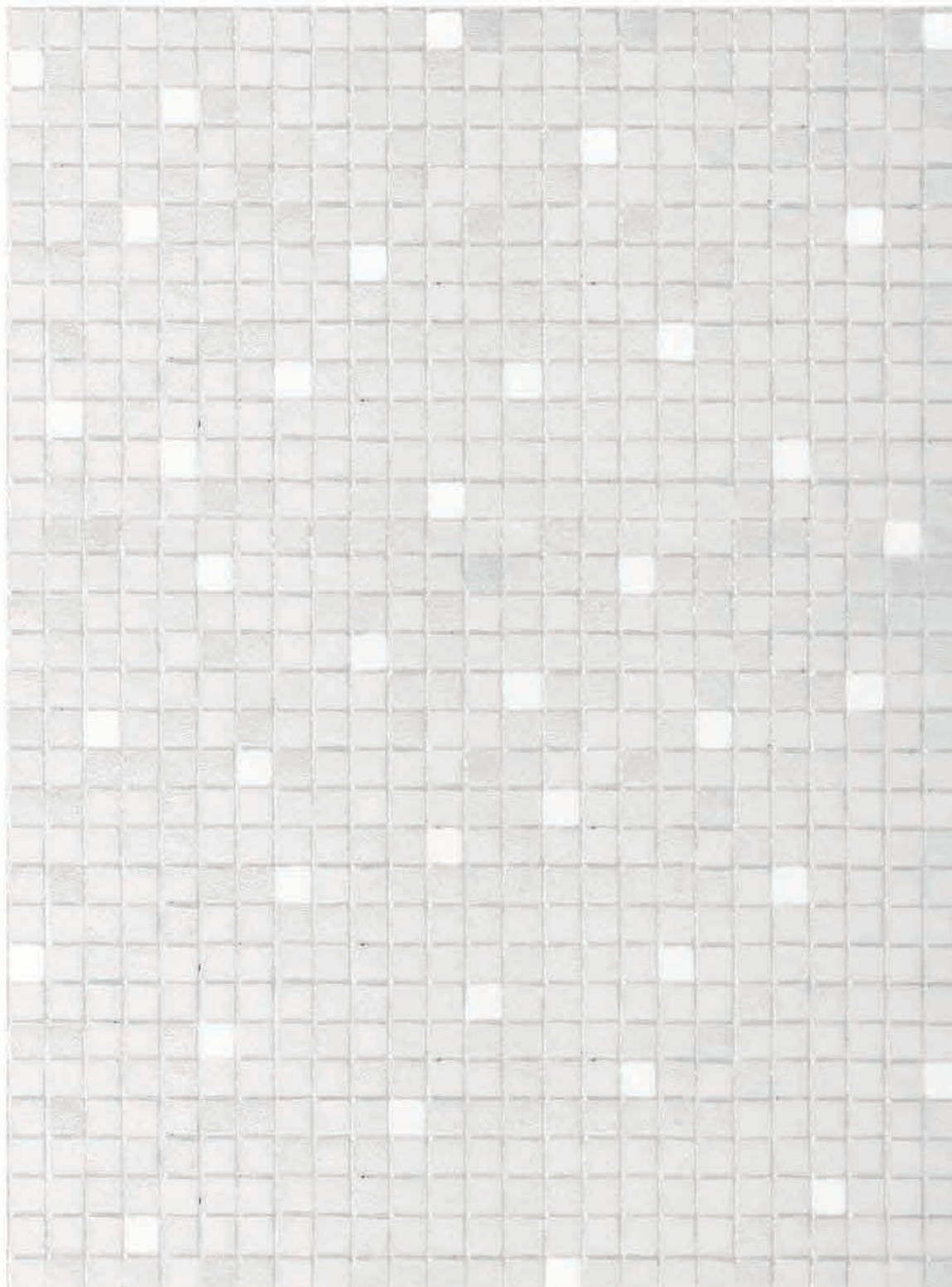

**Mosaic** | Decorative spotlight | powerLED 1 W 350 mA

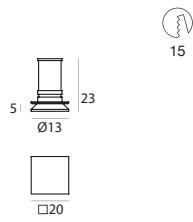

type		colour		optic	
White	CRI 80 <b>93820</b>	4000 K	114 lm	<b>N</b>	Diff. <b>00</b>

- |                                      |                                      |                                     |                              |
|--------------------------------------|--------------------------------------|-------------------------------------|------------------------------|
|                                      |                                      |                                     |                              |
| <b>89144</b><br>ON/OFF<br>1 - 2 art. | <b>99115</b><br>1-10V<br>1 - 15 art. | <b>99114</b><br>DALI<br>1 - 15 art. | <b>84335</b><br>Outer casing |

“Villa San Gottardo” - Vittorio Veneto (Italy)



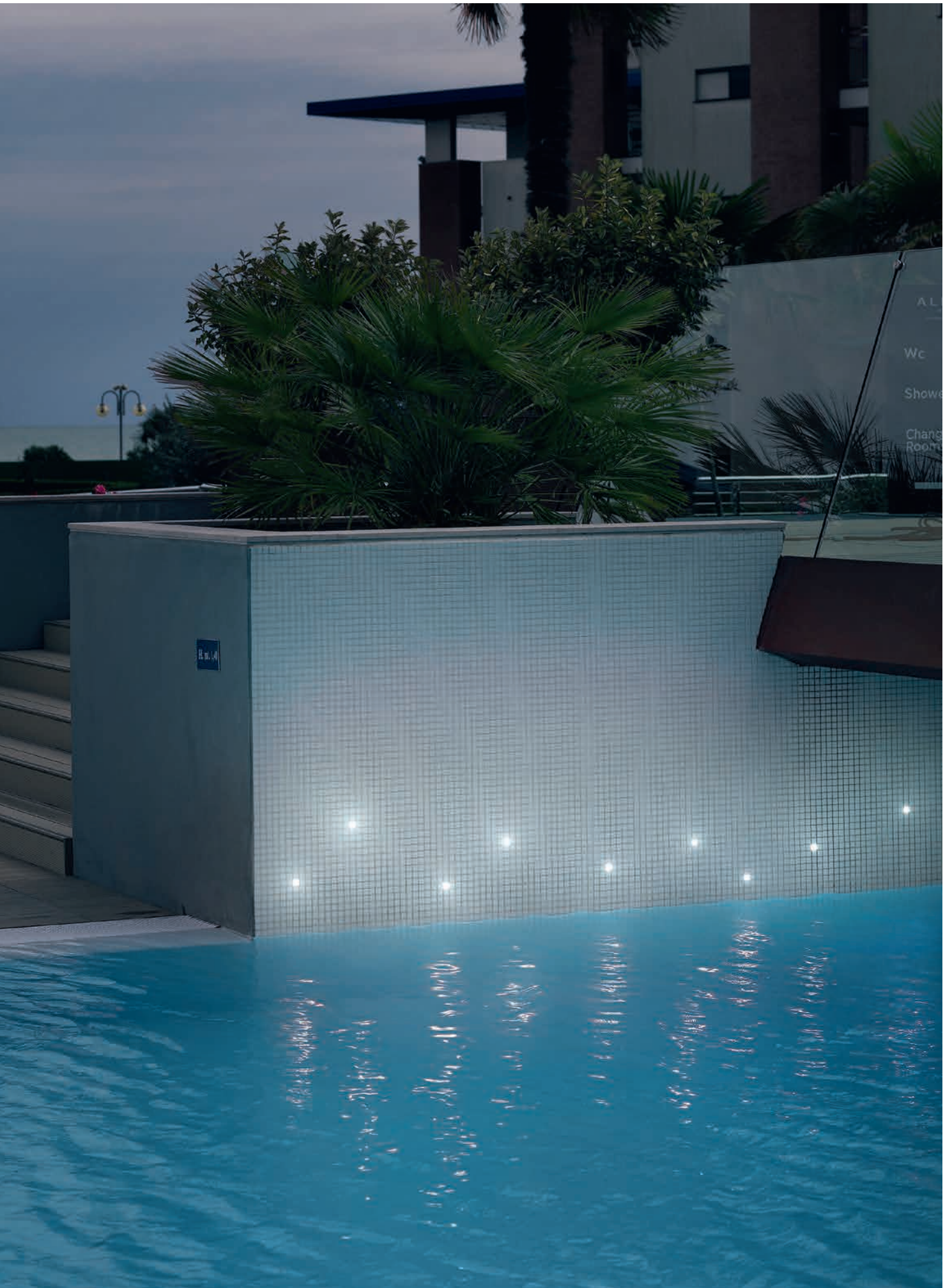

# Vissa



Un uplight da incasso calpestabile, efficace e dallo spazio installativo molto ridotto. **Piccolo e resistente, è ideale per pavimenti in legno, ceramica o coperti da moquette** ed è disponibile con flangia dalla forma quadrata o tonda. Presenta inoltre una bassissima temperatura sulla superficie del vetro, che lo rende innocuo al contatto.

**Dissipazione termica passiva**

Corpo in ottone, disponibile con finitura cromo o nichel

**Gestione della luce**

Due tonalità di bianco, e quattro colori per una luce personalizzabile altre colorazioni su richiesta



Vissa | Decorative spotlight | powerLED 0,7 W 220 mA

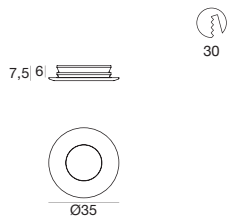

type		colour		optic	
Chrome	CRI 80 <b>86717</b>	3000 K	66 lm	<b>W</b>	Diff. <b>00</b>
Nickel	CRI 80 <b>86718</b>	5000 K	75 lm	<b>C</b>	

<b>99307</b> ON/OFF 1 - 2 art.	<b>99249</b> 1-10V 1 - 15 art.	<b>99151</b> DALI 1 - 15 art.	<b>84995</b> Outer casing	<b>84952</b> Outer casing

Vissa | Decorative spotlight | powerLED 0,7 W 220 mA

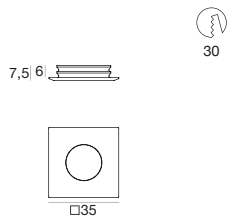

type		colour		optic	
Chrome	CRI 80 <b>86719</b>	3000 K	66 lm	<b>W</b>	Diff. <b>00</b>
Nickel	CRI 80 <b>86720</b>	5000 K	75 lm	<b>C</b>	

<b>99307</b> ON/OFF 1 - 2 art.	<b>99249</b> 1-10V 1 - 15 art.	<b>99151</b> DALI 1 - 15 art.	<b>84995</b> Outer casing	<b>84952</b> Outer casing

















# Movable





# Movable

---

Pli	Pli_R  376	Pli_Q  376		
Sken	Sken_1R  380	Sken_2R  380	Sken_1Q  380	Sken_2Q  380
Snake	Snake_1  384	Snake_2  384	Snake_3  384	
Eyelet	Eyelet_R  388	Eyelet_Q  388		
Calypto	Calypto  392	Calypto  392		

---



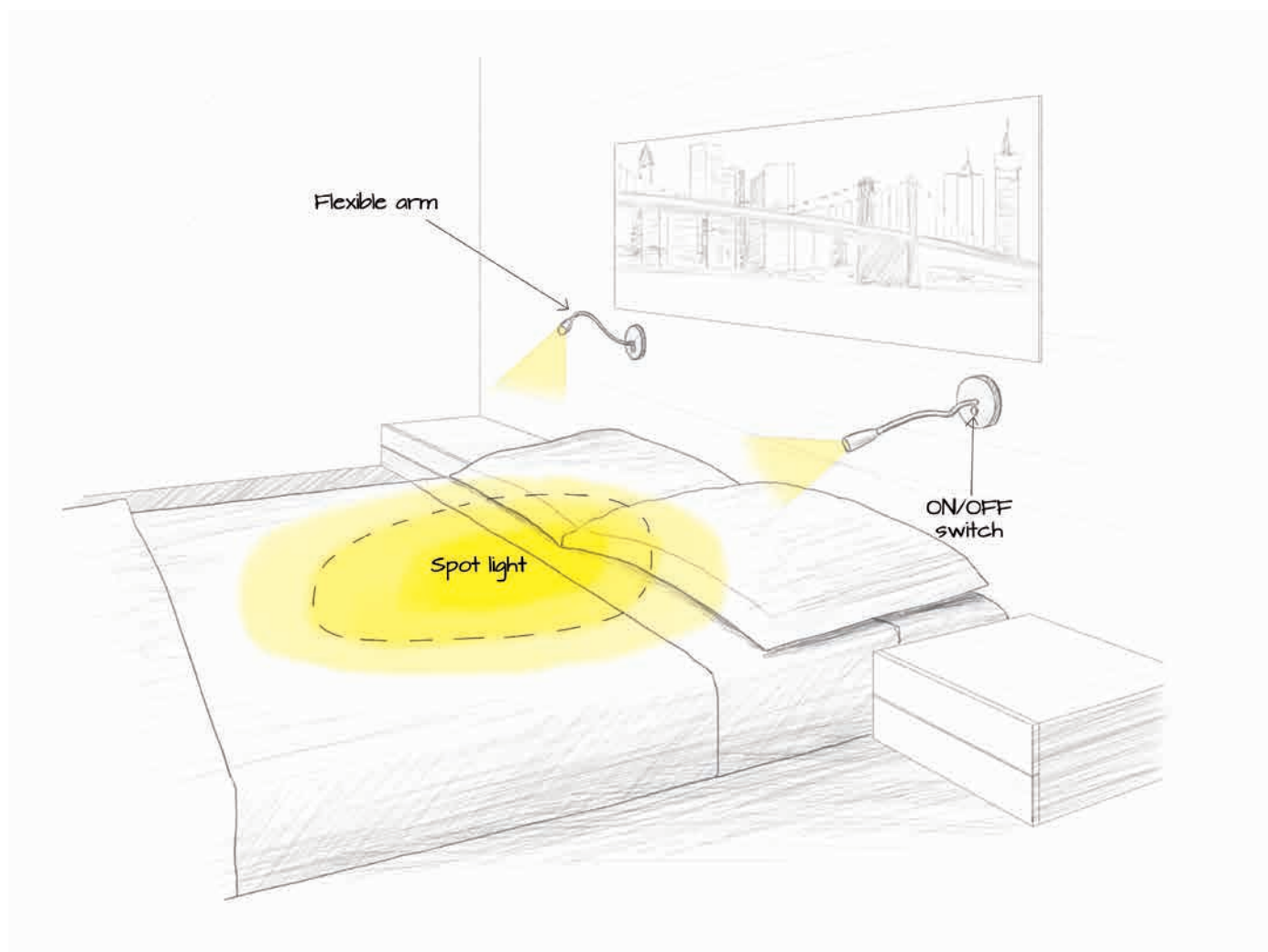

## Sken\_2R

2W  
Flexible & adjustable

**Luce funzionale** per chi necessita di illuminazione spot direzionale senza creare inquinamento luminoso nella stanza

Applique testa letto ottimale per la lettura grazie alla **semplicità di orientamento**

Luce discreta con **interruttore sul corpo**, ideale per la singola gestione

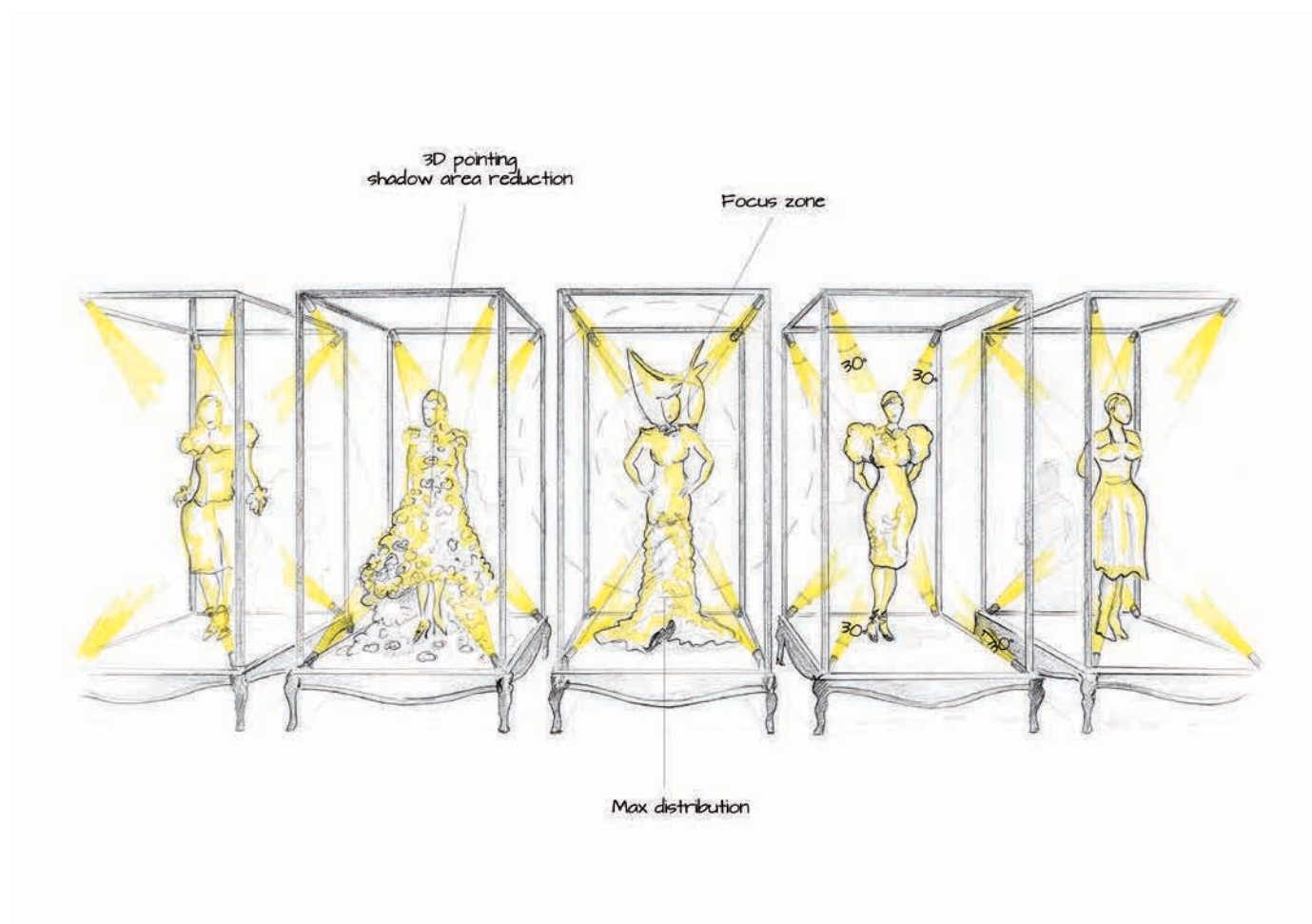

## **Eyelet\_R**

Adjustable  
30°  
2W @630mA

**Luce orientabile** dall'alto e dal basso, da tutti le angolazioni

**Il sistema di orientamento** permette un focus luminoso nei dettagli espositivi

La **somma delle luci incrociate** riduce e quasi elimina l'effetto "zona d'ombra" nei capi

# Pli





Elegante applique da parete con **braccio flessibile e base semi cilindrica o tonda**, a scelta. Pensato per ambienti contract, il basamento presenta un **accorgimento antivandalismo** che impedisce il raggiungimento del punto di rottura anche a seguito di sforzi prolungati.

**Dissipazione termica passiva**

Testa e braccio in alluminio

**Gestione della luce**

Tre ottiche disponibili, tre tonalità di bianco e quattro colori per una luce personalizzabile

**Anti-vandalismo**

Componente anti-vandalismo in rilievo o incavato alla base della lampada

**Accensione tramite pulsante**

Pulsante di accensione/spegnimento frontale o nella parte inferiore



**Pli\_R** | Flexible spotlight | 190-250 V | powerLED 2 W 630 mA

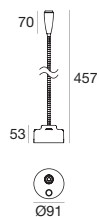

**type**

Chrome	CRI 80	<b>97562</b>
Nickel	CRI 80	<b>97561</b>

**colour**

3000 K	208 lm	<b>W</b>
4000 K	222 lm	<b>N</b>
5000 K	253 lm	<b>C</b>

R - G - B - Y on request

**optic**

15°	<b>15</b>
30°	<b>30</b>
60°	<b>60</b>

**Pli\_Q** | Flexible spotlight | 190-250 V | powerLED 2 W 630 mA

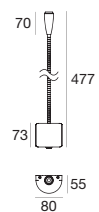

**type**

Chrome	CRI 80	<b>97564</b>
Nickel	CRI 80	<b>97563</b>

**colour**

3000 K	208 lm	<b>W</b>
4000 K	222 lm	<b>N</b>
5000 K	253 lm	<b>C</b>

R - G - B - Y on request

**optic**

15°	<b>15</b>
30°	<b>30</b>
60°	<b>60</b>



# Sken



Appliche con base circolare o quadrata pensata per ambienti pubblici, munita di un braccio flessibile per un'**estrema libertà di puntamento**. Funzionamento in modalità notturna con interruttore sulla testa ed interruttore generale alla base.

**Dissipazione termica passiva**

Testa e braccio in ottone

**Gestione della luce**

Tre ottiche disponibili, tre tonalità di bianco e quattro colori per una luce personalizzabile



**Sken\_1R** | Flexible spotlight | 190-250 V | powerLED 2 W 630 mA

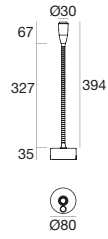

**type**

Chrome	CRI 80	<b>97558</b>
Nickel	CRI 80	<b>97557</b>
Nickel O.	CRI 80	<b>97789</b>

**colour**

3000 K	208 lm	<b>W</b>
4000 K	222 lm	<b>N</b>
5000 K	253 lm	<b>C</b>

R - G - B - Y on request

**optic**

15°	<b>15</b>
30°	<b>30</b>
60°	<b>60</b>

**Sken\_2R** | Flexible spotlight | 190-250 V | powerLED 2 W 630 mA

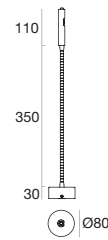

**type**

Chrome	CRI 80	<b>87146</b>
Nickel	CRI 80	<b>87144</b>
Nickel O.	CRI 80	<b>97792</b>

**colour**

3000 K	208 lm	<b>W</b>
4000 K	222 lm	<b>N</b>
5000 K	253 lm	<b>C</b>

R - G - B - Y on request

**optic**

50°	<b>50</b>
70°	<b>70</b>

**Sken\_1Q** | Flexible spotlight | 190-250 V | powerLED 2 W 630 mA

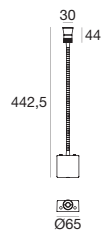

**type**

Chrome	CRI 80	<b>97560</b>
Nickel	CRI 80	<b>97559</b>
Nickel O.	CRI 80	<b>97791</b>

**colour**

3000 K	208 lm	<b>W</b>
4000 K	222 lm	<b>N</b>
5000 K	253 lm	<b>C</b>

R - G - B - Y on request

**optic**

15°	<b>15</b>
30°	<b>30</b>
60°	<b>60</b>

**Sken\_2Q** | Flexible spotlight | 190-250 V | powerLED 2 W 630 mA

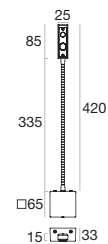

**type**

Chrome	CRI 80	<b>87130</b>
Nickel	CRI 80	<b>87128</b>
Nickel O.	CRI 80	<b>97790</b>

**colour**

3000 K	208 lm	<b>W</b>
4000 K	222 lm	<b>N</b>
5000 K	253 lm	<b>C</b>

R - G - B - Y on request

**optic**

50°	<b>50</b>
70°	<b>70</b>



# Snake





Come un sinuoso serpente, questa lampada si affaccia curiosa ad illuminare gli ambienti. Il tubo in gomma bianca o nera lo rende **flessuoso e liberamente regolabile in ogni direzione**, per adattarsi al meglio qualunque sia la versione utilizzata: sia quella da parete (ottima come testaletto), sia il modello con attacco a soffitto.

**Estetica creativa**

Corpo in gomma neoprene morbido al tatto

**Semplicità e flessibilità**

Buona mobilità del corpo per un migliore puntamento dell'emissione

**Installazione versatile**

Adatto come testaletto



**Snake\_1** | Flexible spotlight | powerLED 1.5 W 500 mA



**type**

White	CRI 90	<b>7229</b>
Black	CRI 90	<b>7230</b>

**colour**

3000 K 141 lm **W**

**optic**

Diff. **00**



**99195**

ON/OFF  
1 art.

**Snake\_2 On/Off switch** | Flexible spotlight | 220-240 V | powerLED 1.5 W 500 mA

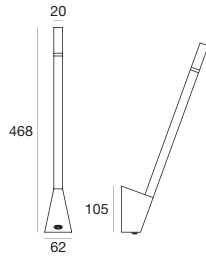

**type**

White	CRI 90	<b>7234</b>
Black	CRI 90	<b>7235</b>

**colour**

3000 K 141 lm **W**

**optic**

Diff. **00**

**Snake\_3** | Flexible spotlight | 220-240 V | powerLED 1.5 W 500 mA

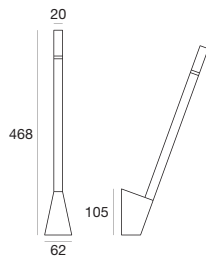

**type**

White	CRI 90	<b>7226</b>
Black	CRI 90	<b>7227</b>

**colour**

3000 K 141 lm **W**

**optic**

Diff. **00**



# Eyelet



Faretti orientabili di dimensioni estremamente ridotte **montati su una staffa**, pensati per **valorizzare esposizioni in nicchie e vetrine**. Disponibile in versione rotonda o quadrata.

**Dimensioni ridotte**  
Estrema versatilità di applicazione

**Installazione pratica**  
Installazione semplificata grazie alla pratica staffa orientabile

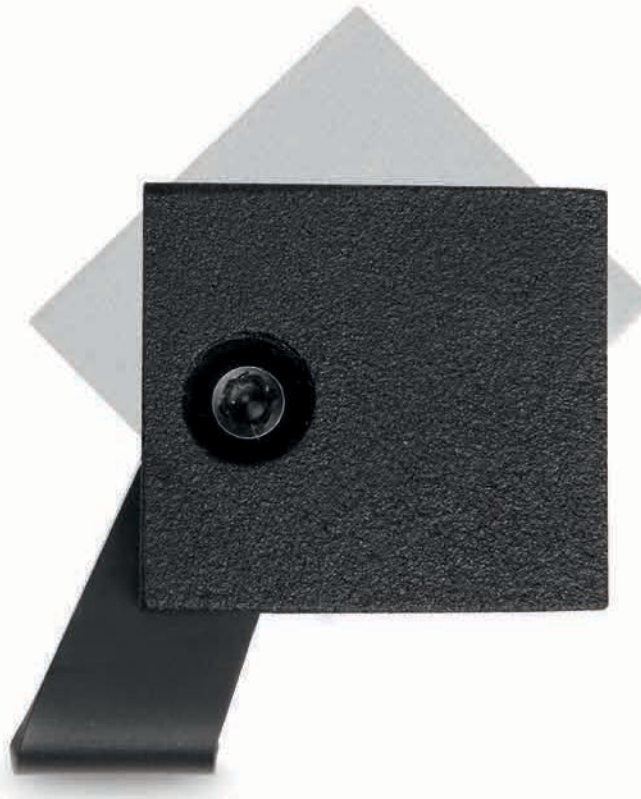

**Eyelet\_R** | Movable spotlight | powerLED 2 W 630 mA

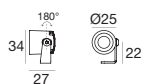

type		colour			optic	
White	CRI 80 <b>96984</b>	3000 K	208 lm	<b>W</b>	15°	<b>15</b>
Black	CRI 80 <b>96985</b>	4000 K	222 lm	<b>N</b>	30°	<b>30</b>
Grey	CRI 80 <b>96986</b>	5000 K	253 lm	<b>C</b>	60°	<b>60</b>

R - G - B - Y on request

<b>89147</b>	<b>99115</b>	<b>99114</b>
ON/OFF 1 - 2 art.	1-10V 1 - 10 art.	DALI 1 - 10 art.

**Eyelet\_Q** | Movable spotlight | powerLED 2 W 630 mA

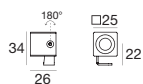

type		colour			optic	
White	CRI 80 <b>97336</b>	3000 K	208 lm	<b>W</b>	15°	<b>15</b>
Black	CRI 80 <b>97337</b>	4000 K	222 lm	<b>N</b>	30°	<b>30</b>
Grey	CRI 80 <b>97338</b>	5000 K	253 lm	<b>C</b>	60°	<b>60</b>

R - G - B - Y on request

<b>89147</b>	<b>99115</b>	<b>99114</b>
ON/OFF 1 - 2 art.	1-10V 1 - 10 art.	DALI 1 - 10 art.



# Calypto





Faretto orientabile con snodo da incasso, applicazione con viti o a incasso su cartongesso con molle o controcassa.

**Pensato per valorizzare l'esposizione in nicchie e vetrine.**

**Dissipazione termica passiva**

Corpo in ottone con finitura cromo oppure nichel

**Installazione pratica**

In superficie, oppure in incasso grazie alla controcassa



**Calypto\_1** | Movable spotlight | powerLED 1.5 W 500 mA

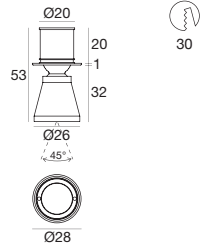
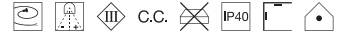

type		colour			optic	
Chrome	CRI 80 <b>87059</b>	3000 K	178 lm	<b>W</b>	10°	<b>10</b>
Nickel	CRI 80 <b>87060</b>	4000 K	190 lm	<b>N</b>	30°	<b>30</b>
		5000 K	216 lm	<b>C</b>		
R - G - B - Y on request						

<b>99195</b> ON/OFF 1 - 2 art.	<b>99115</b> 1-10V 1 - 12 art.	<b>99114</b> DALI 1 - 12 art.	<b>84349</b> Outer casing

**Calypto\_2** | Movable spotlight | powerLED 1.5 W 500 mA

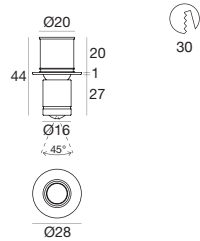
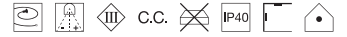

type		colour			optic	
Chrome	CRI 80 <b>87067</b>	3000 K	178 lm	<b>W</b>	30°	<b>30</b>
Nickel	CRI 80 <b>87068</b>	4000 K	190 lm	<b>N</b>	50°	<b>50</b>
		5000 K	216 lm	<b>C</b>	70°	<b>70</b>
R - G - B - Y on request						

<b>99195</b> ON/OFF 1 - 2 art.	<b>99115</b> 1-10V 1 - 12 art.	<b>99114</b> DALI 1 - 12 art.	<b>84349</b> Outer casing



# Downlights





# Downlights

---

## Techo67

Techo67\_R



404

Techo67\_Q



405

---

## Guardian

Guardian



408

---

## Portik

Portik\_R



412

Portik\_Q



413



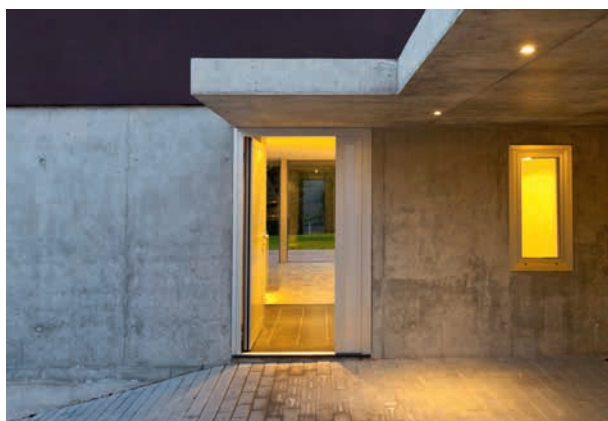

***La versatilità funzionale dei  
downlight consente di illuminare  
da soffitti di diverse altezze,***

proponendo un **illuminamento a terra adeguato in termini di quantità di luce e omogeneità** all'interno dell'area interessata, grazie alla diversa apertura dell'angolo d'emissione ed all'intensità luminosa proporzionata alle dimensioni dello spazio. Il **comfort visivo** per l'applicazione all'esterno deriva soprattutto dal **basso livello di luminanza** degli apparecchi, che risultano efficaci senza apparire eccessivamente brillanti ed offendere la vista.



15°\_light\_emission

Guardian | 25 W | 4000 K

L'**illuminazione puntuale** per una zona esterna coperta da grande altezza deve essere fornita grazie ad angoli d'emissione molto stretti per ottenere valori ideali d'illuminamento al suolo, limitando al massimo l'abbagliamento.

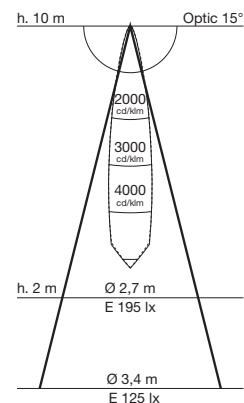

30°\_light\_emission

Portik\_Q | 15 W | 3000 K

L'**illuminazione puntuale** per una zona coperta esterna evidenzia le aree di transito pedonale in modo chiaro, facilitando l'orientamento, e limita al massimo l'inquinamento luminoso.

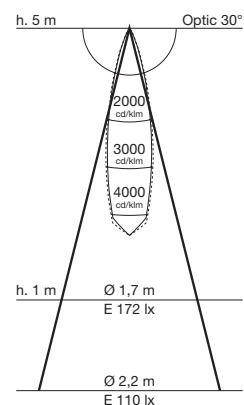
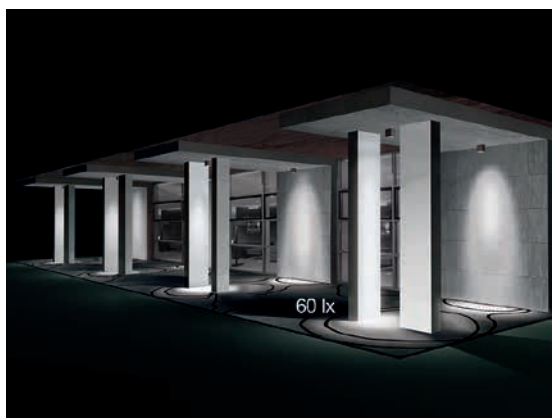

60°\_light\_emission

Techo67 | 7 W | 3000 K

L'**illuminazione ambientale** per un'area coperta adiacente il perimetro di un edificio deve garantire la visione di eventuali elementi architettonici e decorativi (gradini, dislivelli, rampe, scale, vasi e piante) senza creare eccessivi contrasti.

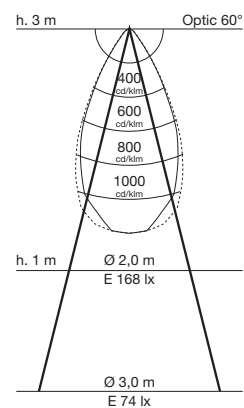
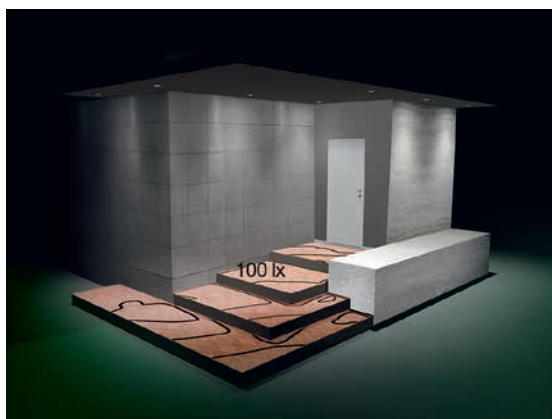

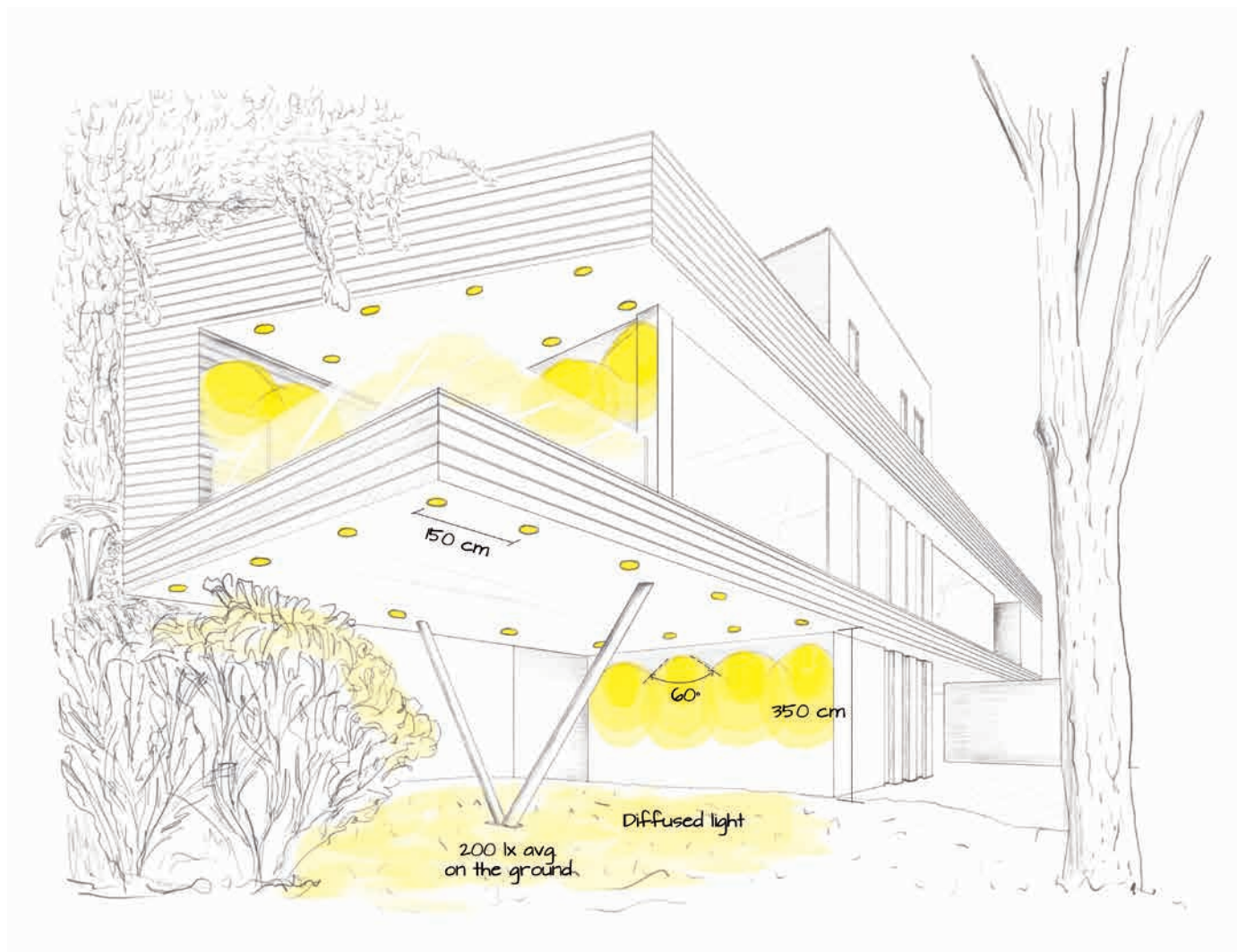

## Guardian

13W powerLED  
30°  
108 lm/W @3000 K

**2 effetti, 1 soluzione:** luce funzionale per segnare il percorso, luce d'effetto per enfatizzare l'ambiente

I coni da 30° sulle pareti si intersecano realizzando un'**illuminazione armoniosa costante**

L'**illuminazione laterale** delle pareti allarga la prospettiva visiva creando contrasto luminoso con gli elementi circostanti



## **Portik\_R**

arrayLED 25W  
60°  
4000 K

**Illuminamento soft** diffuso e costante nel terreno funzionale alla sicurezza

I **4000 K** come soluzione di contrasto luminoso dello spazio ambiente

Illuminazione discreta ma visibile da distanze elevate per **valorizzare lo stile architettonico**

# Techo67

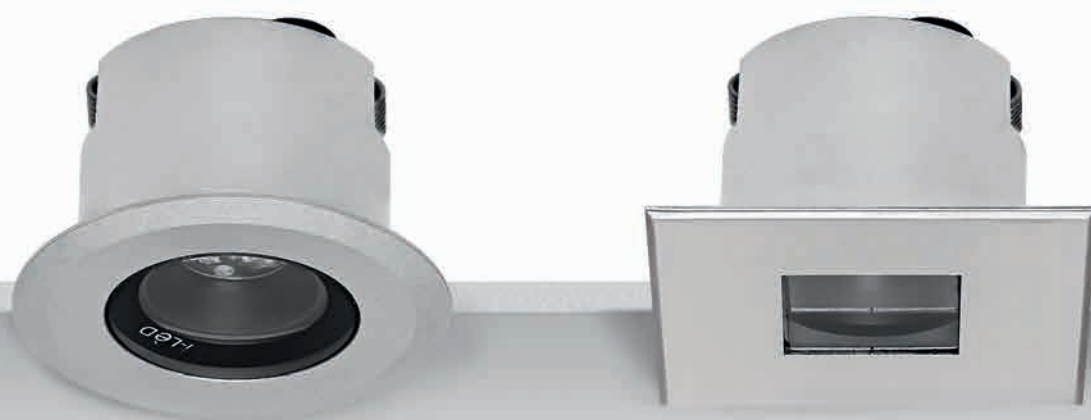

Downlight che diventano preziosi partner illuminotecnici laddove lo **spazio installativo risulti minimo**: l'ingombro misura solamente dai 42 ai 53 mm di profondità. Disponibili con flangia rotonda o quadrata, a seconda delle preferenze

**Dissipazione termica passiva**

Corpo in alluminio anodizzato, oppure in acciaio inox AISI 316 per ambienti con alta salinità

**Gestione della luce**

Diffusore in parte serigrafato nero per contenere l'abbagliamento

**Ingombro ridotto**

Spazio installativo minimo, con pochi centimetri di profondità complessiva



**Techo67\_R** | Downlight | powerLED 3 W 350 mA

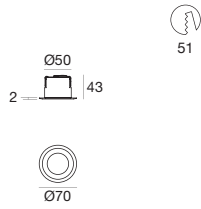

type		
Steel Alu	CRI 80	<b>96201</b>

colour			optic	
2700 K	363 lm	<b>M</b>	15°	<b>15</b>
3000 K	390 lm	<b>W</b>	30°	<b>30</b>
4000 K	414 lm	<b>N</b>	60°	<b>60</b>

<b>89421</b>	<b>99183</b>	<b>98057</b>
ON/OFF 1 - 2 art.	ON/OFF 2 - 4 art.	Outer casing

**Techo67\_RI** | Downlight | powerLED 3 W 350 mA

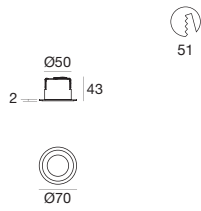
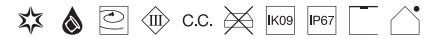

type		
Steel	CRI 80	<b>96203</b>

colour			optic	
2700 K	363 lm	<b>M</b>	15°	<b>15</b>
3000 K	390 lm	<b>W</b>	30°	<b>30</b>
4000 K	414 lm	<b>N</b>	60°	<b>60</b>

<b>89421</b>	<b>99183</b>	<b>98057</b>
ON/OFF 1 - 2 art.	ON/OFF 2 - 4 art.	Outer casing

**Techo67\_R** | Downlight | powerLED 6 W 350 mA

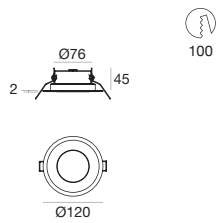

type		
Steel Alu	CRI 80	<b>93982</b>

colour			optic	
2700 K	726 lm	<b>M</b>	8°	<b>08</b>
3000 K	780 lm	<b>W</b>	30°	<b>30</b>
4000 K	828 lm	<b>N</b>	60°	<b>60</b>
			Diff.	<b>00</b>

<b>89421</b>	<b>2 x 99183</b>
ON/OFF 1 art.	ON/OFF 1 - 2 art.

**Techo67\_RI** | Downlight | powerLED 6 W 350 mA

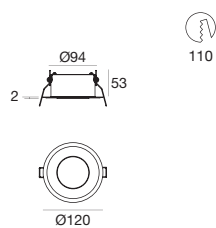

type		
Steel	CRI 80	<b>93990</b>

colour			optic	
2700 K	726 lm	<b>M</b>	8°	<b>08</b>
3000 K	780 lm	<b>W</b>	30°	<b>30</b>
4000 K	828 lm	<b>N</b>	60°	<b>60</b>
			Diff.	<b>00</b>

<b>89421</b>	<b>99183</b>
ON/OFF 1 art.	ON/OFF 1 - 2 art.

## Techo67\_Q | Downlight | powerLED 3 W 350 mA

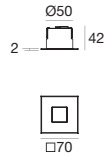

51

## type

Steel/Alu CRI 80 **96202**

## colour

colour	lumens	type	optic
2700 K	363 lm	<b>M</b>	15° <b>15</b>
3000 K	390 lm	<b>W</b>	30° <b>30</b>
4000 K	414 lm	<b>N</b>	60° <b>60</b>

## optic



**89421**  
ON/OFF  
1 - 2 art.



**99183**  
ON/OFF  
2 - 4 art.



**98057**  
Outer casing

## Techo67\_QI | Downlight | powerLED 3 W 350 mA

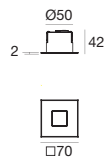
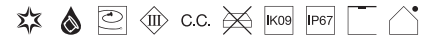

51

## type

Steel CRI 80 **96204**

## colour

colour	lumens	type	optic
2700 K	363 lm	<b>M</b>	15° <b>15</b>
3000 K	390 lm	<b>W</b>	30° <b>30</b>
4000 K	414 lm	<b>N</b>	60° <b>60</b>

## optic



**89421**  
ON/OFF  
1 - 2 art.



**99183**  
ON/OFF  
2 - 4 art.



**98057**  
Outer casing

## Techo67\_Q | Downlight | powerLED 6 W 350 mA

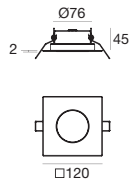

100

## type

Steel/Alu CRI 80 **93983**

## colour

colour	lumens	type	optic
2700 K	726 lm	<b>M</b>	8° <b>08</b>
3000 K	780 lm	<b>W</b>	30° <b>30</b>
4000 K	828 lm	<b>N</b>	60° <b>60</b>
			Diff. <b>00</b>

## optic



**89421**  
ON/OFF  
1 art.



**99183**  
ON/OFF  
1 - 2 art.

## Techo67\_QI | Downlight | powerLED 6 W 350 mA

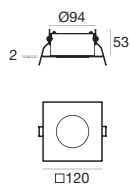
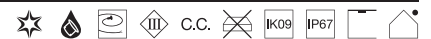

110

## type

Steel CRI 80 **93991**

## colour

colour	lumens	type	optic
2700 K	726 lm	<b>M</b>	8° <b>08</b>
3000 K	780 lm	<b>W</b>	30° <b>30</b>
4000 K	828 lm	<b>N</b>	60° <b>60</b>
			Diff. <b>00</b>

## optic



**89421**  
ON/OFF  
1 art.



**99183**  
ON/OFF  
1 - 2 art.

# Guardian





**La massima espressione del downlight per esterni:** potente e con quattro ottiche disponibili, può operare anche da altezze considerevoli. Resistenza e manutenzione nulla lo rendono un partner progettuale insostituibile per il mondo dell'outdoor.

**Dissipazione termica passiva**

Corpo di colore nero e flangia in alluminio anodizzato, con tre finiture disponibili

**Gestione della luce**

Quattro ottiche disponibili per la massima libertà progettuale

**Affidabilità per l'esterno**

Massima resistenza meccanica e una protezione superiore da acqua ed umidità per i cavi, grazie al sistema Aqua-Stop



**Guardian** | Downlight | 190-250 V | powerLED 8 W 630 mA

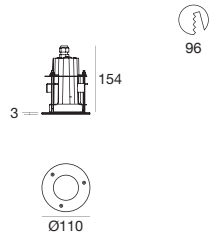

type		colour			optic	
White	CRI 80 <b>96089</b>	2700 K	639 lm	<b>M</b>	15°	<b>15</b>
Black	CRI 80 <b>96090</b>	3000 K	674 lm	<b>W</b>	30°	<b>30</b>
Grey	CRI 80 <b>96091</b>	4000 K	745 lm	<b>N</b>	60°	<b>60</b>
					Asym.	<b>07</b>



**98396**  
Outer casing

**Guardian** | Downlight | 180-300 V | powerLED 13 W 350 mA

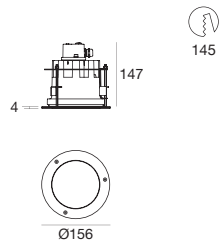

type		colour			optic	
White	CRI 80 <b>96092</b>	2700 K	1298 lm	<b>M</b>	15°	<b>15</b>
Black	CRI 80 <b>96093</b>	3000 K	1400 lm	<b>W</b>	30°	<b>30</b>
Grey	CRI 80 <b>96094</b>	4000 K	1497 lm	<b>N</b>	60°	<b>60</b>



**98397**  
Outer casing

**Guardian** | Downlight | 180-300 V | arrayLED 25 W 720 mA

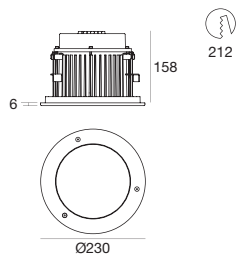

type		colour			optic	
White	CRI 80 <b>96095</b>	2700 K	3101 lm	<b>M</b>	15°	<b>15</b>
Black	CRI 80 <b>96096</b>	3000 K	3321 lm	<b>W</b>	30°	<b>30</b>
Grey	CRI 80 <b>96097</b>	4000 K	3568 lm	<b>N</b>	60°	<b>60</b>
					Asym.	<b>07</b>



**98397**  
Outer casing

**Guardian** | Outer-casing



type	Ø mm	h. mm	suitable for	
PVC	160	163	Guardian 8 W	<b>98396</b>

**Guardian** | Outer-casing



type	Ø mm	h. mm	suitable for	
PVC	300	186	Guardian 13 W - 25 W	<b>98397</b>



# Portik



Un downlight da esterno di forma cilindrica oppure quadrangolare, che armonizza con qualsivoglia ambiente grazie ad una **linea geometrica semplice ed universale**. La famiglia di downlight Portik utilizza un gruppo ottico composto di riflettore con l'innovativo sistema di filtri F.O.L.™ per una proiezione luminosa omogenea. Presenta inoltre un'ampia gamma di opzioni, a scelta tra quattro ottiche, tre livelli di potenza e tre finiture.

**Dissipazione termica passiva**

Corpo in alluminio in 3 finiture, vano ottico nero

**Gestione della luce**

Sistema F.O.L.™ per una proiezione luminosa omogenea e dai contorni definiti, anche per la versione con emissione asimmetrica



**Portik\_R** | Ceiling luminaires | 190-250 V | powerLED 4 W 350 mA

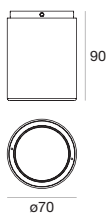

type		colour			optic	
White	CRI 80 <b>96080</b>	2700 K	420 lm	<b>M</b>	15°	<b>15</b>
Black	CRI 80 <b>96081</b>	3000 K	443 lm	<b>W</b>	30°	<b>30</b>
Grey	CRI 80 <b>96082</b>	4000 K	490 lm	<b>N</b>	60°	<b>60</b>
					Asym.	<b>07</b>

**Portik\_R** | Ceiling luminaires | 180-300 V | powerLED 13 W 350 mA

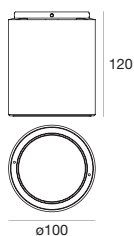

type		colour			optic	
White	CRI 80 <b>96074</b>	2700 K	1298 lm	<b>M</b>	15°	<b>15</b>
Black	CRI 80 <b>96075</b>	3000 K	1400 lm	<b>W</b>	30°	<b>30</b>
Grey	CRI 80 <b>96076</b>	4000 K	1497 lm	<b>N</b>	60°	<b>60</b>

**Portik\_R** | Ceiling luminaires | 180-300 V | arrayLED 25 W 720 mA

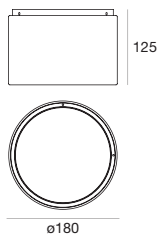

type		colour			optic	
White	CRI 80 <b>96068</b>	2700 K	3101 lm	<b>M</b>	15°	<b>15</b>
Black	CRI 80 <b>96069</b>	3000 K	3321 lm	<b>W</b>	30°	<b>30</b>
Grey	CRI 80 <b>96070</b>	4000 K	3568 lm	<b>N</b>	60°	<b>60</b>

## Portik\_Q | Ceiling luminaires | 190-250 V | powerLED 4 W 350 mA

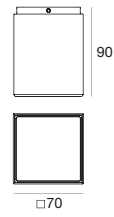
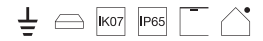

## type

White	CRI 80	<b>96077</b>
Black	CRI 80	<b>96078</b>
Grey	CRI 80	<b>96079</b>

## colour

2700 K	420 lm	<b>M</b>
3000 K	443 lm	<b>W</b>
4000 K	490 lm	<b>N</b>

## optic

15°	<b>15</b>
30°	<b>30</b>
60°	<b>60</b>

## Portik\_Q | Ceiling luminaires | 180-300 V | powerLED 13 W 350 mA

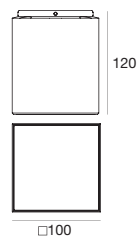

## type

White	CRI 80	<b>96071</b>
Black	CRI 80	<b>96072</b>
Grey	CRI 80	<b>96073</b>

## colour

2700 K	1298 lm	<b>M</b>
3000 K	1400 lm	<b>W</b>
4000 K	1497 lm	<b>N</b>

## optic

15°	<b>15</b>
30°	<b>30</b>
60°	<b>60</b>

## Portik\_Q | Ceiling luminaires | 180-300 V | arrayLED 25 W 720 mA

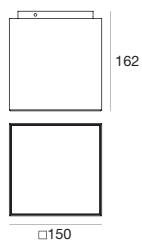
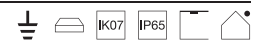

## type

White	CRI 80	<b>96065</b>
Black	CRI 80	<b>96066</b>
Grey	CRI 80	<b>96067</b>

## colour

2700 K	3101 lm	<b>M</b>
3000 K	3321 lm	<b>W</b>
4000 K	3568 lm	<b>N</b>

## optic

15°	<b>15</b>
30°	<b>30</b>
60°	<b>60</b>



L'Iran possiede un'area di coltivazione di 368,000 ettari e produce il 46% dei pistacchi mondiali. I pistacchi vengono utilizzati sia freschi che tostati e impiegati sia nella cucina che nella pasticceria. "Il pistacchio iraniano vi sorride"





# Wall





# Wall

---

## Vedette

Vedette\_R



426

Vedette\_Q



429

Vedette\_Q blade



432

Vedette\_RI



434

Vedette\_QI



436

---

## Loop66

Loop66



440

---

## Ardilla66

Ardilla66



444

---

## Apptake

Apptake



448

---

## Cicada

Cicada\_LV



452

Cicada\_HV



453

---

## Myia

Myia



458

---

## Per

Per



462

---

Elix

Elix\_R



466

Elix\_Q



468

---

Algot

Algot\_R



472

Algot\_RS



472

---

Clip

Clip\_R

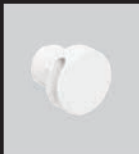

476

Clip\_X



476

Clip\_Q



477



***Le applique per ambiente esterno svolgono prettamente una funzione di segnalazione luminosa perimetrale degli edifici,***

ma possono anche rappresentare una **soluzione originale** per creare giochi di luce per grandi facciate con una doppia emissione up & down; ed ancora, possono fungere da **guide per percorsi** di transito di mezzi e pedoni. L'estetica del fascio luminoso, spesso visibile sin dal punto di origine, è di fondamentale importanza, in particolar modo nel caso di angoli d'emissione ristretti.

8°\_light\_emission

Vedette | 2 W | 3000 K

Le applique a doppia emissione luminosa di **angolo molto stretto** vengono installate a media altezza per ottenere un illuminamento sufficiente dell'area transitabile sottostante ed un effetto estetico di "lame di luce".

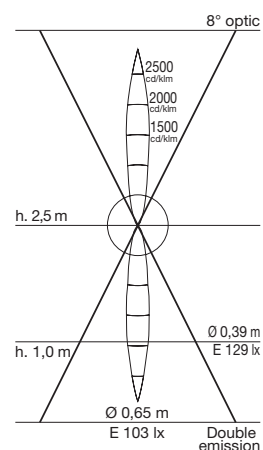
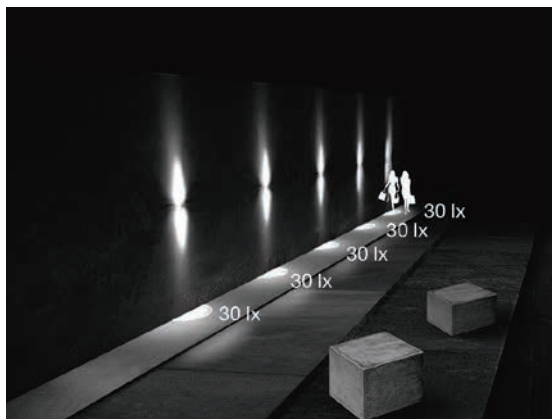

30°\_light\_emission

Vedette | 9 W | 3000 K

Le applique a doppia emissione luminosa di **angolo stretto** vengono installate molto in alto per ottenere un buon illuminamento dell'area transitabile sottostante ed un effetto estetico di "lingue di luce".

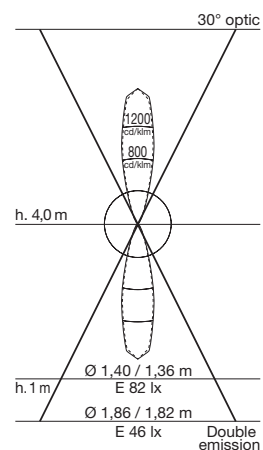
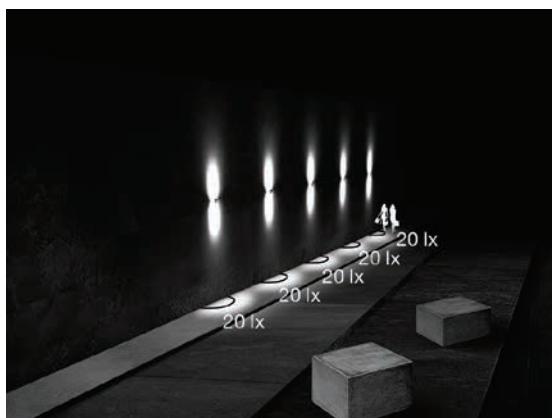

Diffused\_light\_emission

Vedette | 9 W | 3000 K

Le applique a doppia emissione luminosa **diffusa** vengono installate molto in alto per ottenere un ottimo illuminamento dell'area transitabile sottostante ed un effetto estetico di "ventagli di luce".

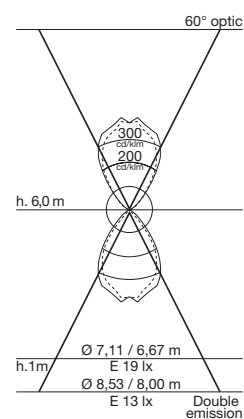
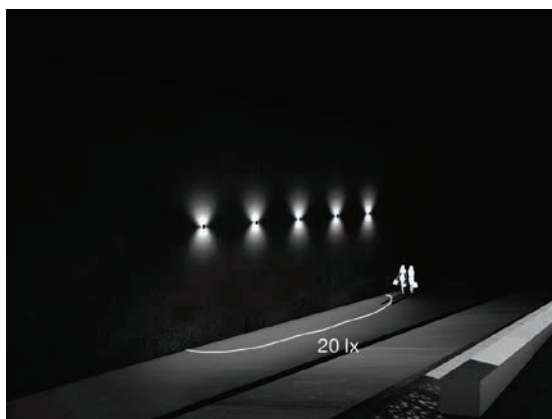

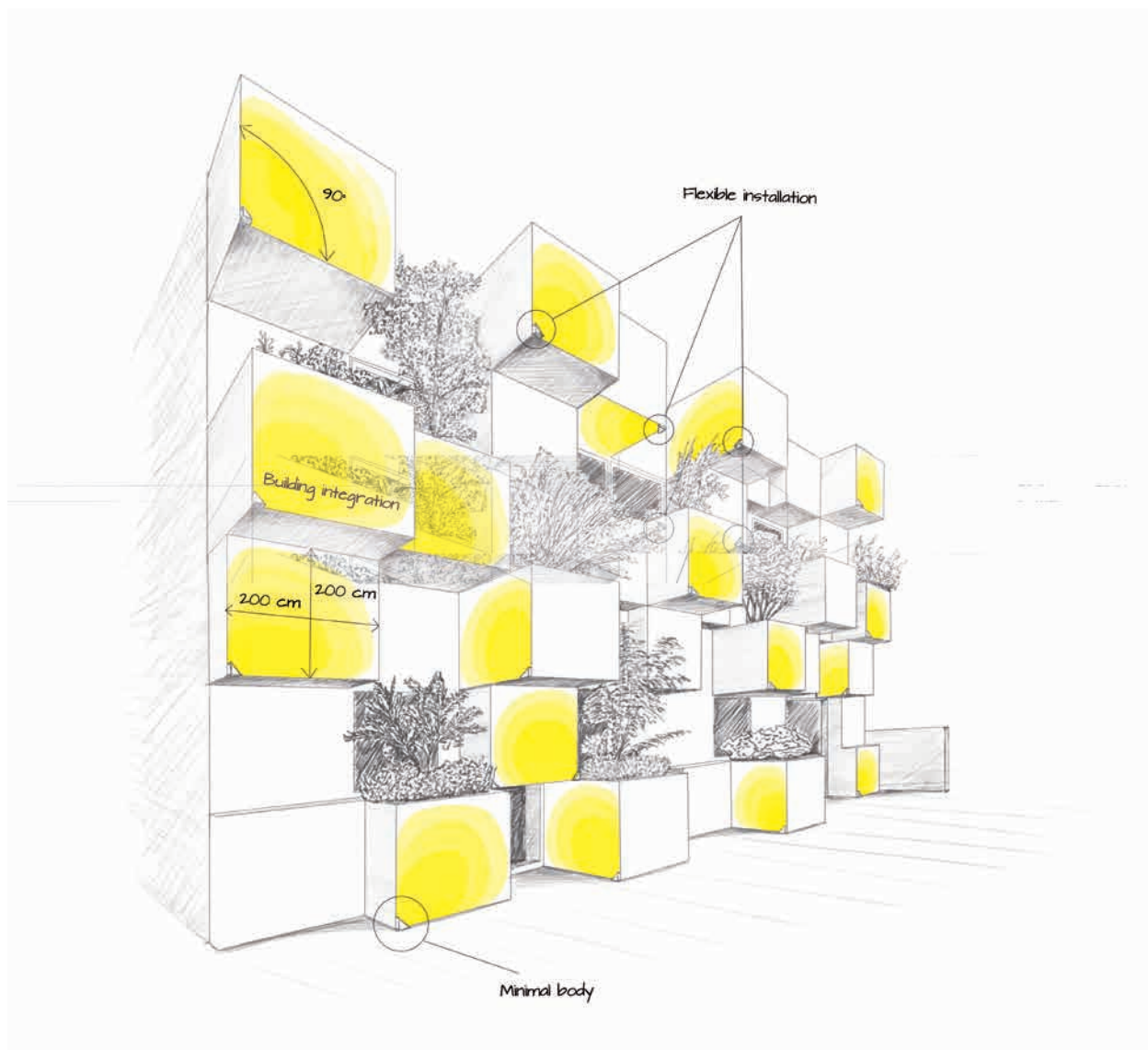

## Myia

90° wall washer optic  
2700 K  
Driver Incl.

Installando l'articolo in lati diversi è possibile creare un **gioco luminoso** che illumina l'**architettura della facciata**

L'**emissione a corner**, con effetto wall washer, non crea abbagliamento

Il **corpo minimalista**, una volta installato, si fonde con l'estetica dell'edificio



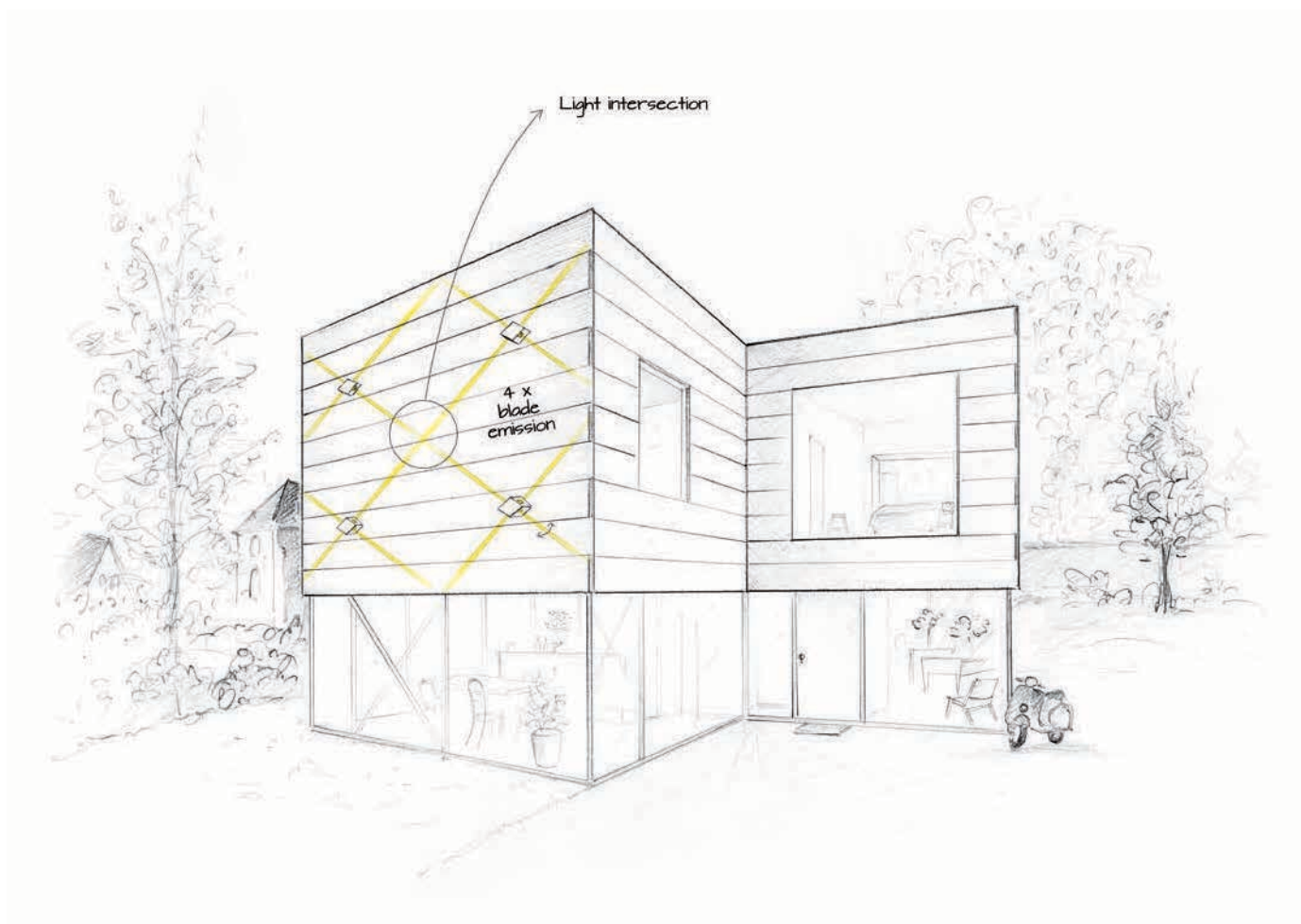

## Loop66

24W  
4 x 5°  
Effect light

**Effetti di luce lineari** che richiamano geometrie architettoniche

I **fasci da 5°** concentrano la luce in un fascio che disegna la parete

La **facilità di installazione e la possibilità di rotazione** offrono libera interpretazione dei concept luminosi

# Vedette



Un'applicazione **affidabile ed efficace, dal design moderno e minimale**, con consumi ridotti ed una luce molto calda. Disponibile nelle versioni rotonda e quadrata, mono o biemissione, offre una vasta scelta di ottiche pensate per soddisfare molteplici esigenze.

**Dissipazione termica passiva**

Corpo in alluminio anodizzato o acciaio inox AISI 316 per ambienti con alta salinità

**Alimentazione indipendente**

Driver resinato integrato nel corpo dell'apparecchio e cavi in neoprene

**Gestione della luce**

Versioni con emissione singola o doppia e fino a 5 diverse ottiche disponibili



**Vedette\_R Single emission** | Wall light | 190-250 V | powerLED 2 W 630 mA

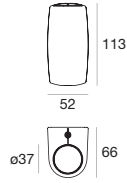

**type**

White	CRI 80	<b>96126</b>
Black	CRI 80	<b>96127</b>
Grey	CRI 80	<b>96128</b>
Cor-Ten	CRI 80	<b>96129</b>

**colour**

2700 K	195 lm	<b>M</b>
3000 K	208 lm	<b>W</b>
4000 K	222 lm	<b>N</b>

**optic**

8°	<b>08</b>
15°	<b>15</b>
30°	<b>30</b>
60°	<b>60</b>
Diff.	<b>00</b>



**Vedette\_R Single emission** | Wall light | 180-300 V | powerLED 8 W 630 mA

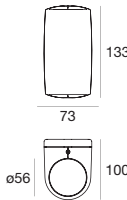

**type**

White	CRI 80	<b>96134</b>
Black	CRI 80	<b>96135</b>
Grey	CRI 80	<b>96136</b>
Cor-Ten	CRI 80	<b>96137</b>

**colour**

2700 K	639 lm	<b>M</b>
3000 K	674 lm	<b>W</b>
4000 K	745 lm	<b>N</b>

**optic**

15°	<b>15</b>
30°	<b>30</b>
60°	<b>60</b>
Diff.	<b>00</b>



**Vedette\_R Single emission** | Wall light | 180-300 V | powerLED 15 W 400 mA

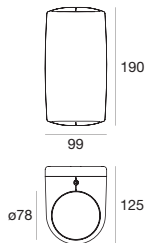

**type**

White	CRI 80	<b>96142</b>
Black	CRI 80	<b>96143</b>
Grey	CRI 80	<b>96144</b>
Cor-Ten	CRI 80	<b>96145</b>

**colour**

2700 K	1446 lm	<b>M</b>
3000 K	1560 lm	<b>W</b>
4000 K	1670 lm	<b>N</b>

**optic**

15°	<b>15</b>
30°	<b>30</b>
60°	<b>60</b>
Diff.	<b>00</b>





**Vedette\_R Double emission** | Wall light | 190-250 V | powerLED 2 W 350 mA

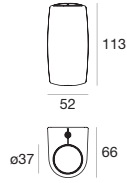

type	
White	CRI 80 <b>96130</b>
Black	CRI 80 <b>96131</b>
Grey	CRI 80 <b>96132</b>
Cor-Ten	CRI 80 <b>96133</b>

colour		
2700 K	242 lm	<b>M</b>
3000 K	260 lm	<b>W</b>
4000 K	276 lm	<b>N</b>

optic	
8°	<b>08</b>
15°	<b>15</b>
30°	<b>30</b>
60°	<b>60</b>
Diff.	<b>00</b>



**Vedette\_R Double emission** | Wall light | 180-300 V | powerLED 8 W 350 mA

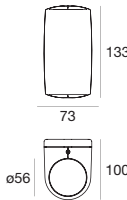

type	
White	CRI 80 <b>96138</b>
Black	CRI 80 <b>96139</b>
Grey	CRI 80 <b>96140</b>
Cor-Ten	CRI 80 <b>96141</b>

colour		
2700 K	840 lm	<b>M</b>
3000 K	886 lm	<b>W</b>
4000 K	980 lm	<b>N</b>

optic	
15°	<b>15</b>
30°	<b>30</b>
60°	<b>60</b>
Diff.	<b>00</b>



**Vedette\_R Double emission** | Wall light | 180-300 V | powerLED 26 W 350 mA

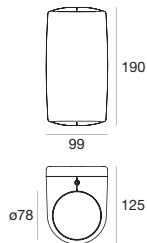

type	
White	CRI 80 <b>96146</b>
Black	CRI 80 <b>96147</b>
Grey	CRI 80 <b>96148</b>
Cor-Ten	CRI 80 <b>96149</b>

colour		
2700 K	2596 lm	<b>M</b>
3000 K	2800 lm	<b>W</b>
4000 K	2994 lm	<b>N</b>

optic	
15°	<b>15</b>
30°	<b>30</b>
60°	<b>60</b>
Diff.	<b>00</b>



## Vedette\_Q Single emission | Wall light | 190-250 V | powerLED 2 W 630 mA

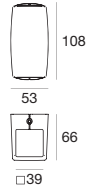

## type

White	CRI 80	<b>96102</b>
Black	CRI 80	<b>96103</b>
Grey	CRI 80	<b>96104</b>
Cor-Ten	CRI 80	<b>96105</b>

## colour

2700 K	195 lm	<b>M</b>
3000 K	208 lm	<b>W</b>
4000 K	222 lm	<b>N</b>

## optic

8°	<b>08</b>
15°	<b>15</b>
30°	<b>30</b>
60°	<b>60</b>
Diff.	<b>00</b>



## Vedette\_Q Single emission | Wall light | 180-300 V | powerLED 8 W 630 mA

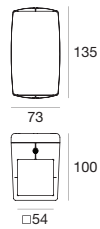

## type

White	CRI 80	<b>96110</b>
Black	CRI 80	<b>96111</b>
Grey	CRI 80	<b>96112</b>
Cor-Ten	CRI 80	<b>96113</b>

## colour

2700 K	639 lm	<b>M</b>
3000 K	674 lm	<b>W</b>
4000 K	745 lm	<b>N</b>

## optic

15°	<b>15</b>
30°	<b>30</b>
60°	<b>60</b>
Diff.	<b>00</b>



## Vedette\_Q Single emission | Wall light | 180-300 V | powerLED 15 W 400 mA

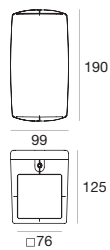

## type

White	CRI 80	<b>96118</b>
Black	CRI 80	<b>96119</b>
Grey	CRI 80	<b>96120</b>
Cor-Ten	CRI 80	<b>96121</b>

## colour

2700 K	1446 lm	<b>M</b>
3000 K	1560 lm	<b>W</b>
4000 K	1670 lm	<b>N</b>

## optic

15°	<b>15</b>
30°	<b>30</b>
60°	<b>60</b>
Diff.	<b>00</b>



**Vedette\_Q** | Wall light | 190-250 V | powerLED 2 W 350 mA

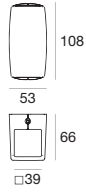

**type**

White	CRI 80	<b>96106</b>
Black	CRI 80	<b>96107</b>
Grey	CRI 80	<b>96108</b>
Cor-Ten	CRI 80	<b>96109</b>

**colour**

2700 K	242 lm	<b>M</b>
3000 K	260 lm	<b>W</b>
4000 K	276 lm	<b>N</b>

**optic**

8°	<b>08</b>
15°	<b>15</b>
30°	<b>30</b>
60°	<b>60</b>
Diff.	<b>00</b>



**Vedette\_Q Double emission** | Wall light | 180-300 V | powerLED 8 W 350 mA

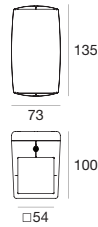

**type**

White	CRI 80	<b>96114</b>
Black	CRI 80	<b>96115</b>
Grey	CRI 80	<b>96116</b>
Cor-Ten	CRI 80	<b>96117</b>

**colour**

2700 K	840 lm	<b>M</b>
3000 K	886 lm	<b>W</b>
4000 K	980 lm	<b>N</b>

**optic**

15°	<b>15</b>
30°	<b>30</b>
60°	<b>60</b>
Diff.	<b>00</b>



**Vedette\_Q Double emission** | Wall light | 180-300 V | powerLED 26 W 350 mA

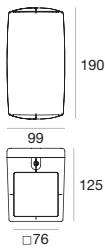

**type**

White	CRI 80	<b>96122</b>
Black	CRI 80	<b>96123</b>
Grey	CRI 80	<b>96124</b>
Cor-Ten	CRI 80	<b>96125</b>

**colour**

2700 K	2596 lm	<b>M</b>
3000 K	2800 lm	<b>W</b>
4000 K	2994 lm	<b>N</b>

**optic**

15°	<b>15</b>
30°	<b>30</b>
60°	<b>60</b>
Diff.	<b>00</b>







**Vedette\_Q blade Single emission** | Wall light | 180-300 V | powerLEDs 6 W 630 mA

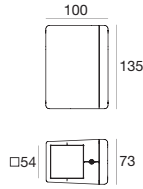

**type**

White	CRI 80	<b>97048</b>
Black	CRI 80	<b>97049</b>
Grey	CRI 80	<b>97050</b>
Cor-Ten	CRI 80	<b>97051</b>

**colour**

2700 K	585 lm	<b>M</b>
3000 K	624 lm	<b>W</b>
4000 K	666 lm	<b>N</b>

**optic**

5°	<b>05</b>
----	-----------



**Vedette\_Q blade Double emission** | Wall light | 180-300 V | powerLEDs 12 W 630 mA

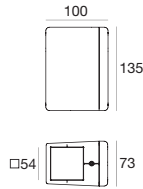

**type**

White	CRI 80	<b>97185</b>
Black	CRI 80	<b>97186</b>
Grey	CRI 80	<b>97187</b>
Cor-Ten	CRI 80	<b>97188</b>

**colour**

2700 K	1170 lm	<b>M</b>
3000 K	1248 lm	<b>W</b>
4000 K	1332 lm	<b>N</b>

**optic**

5°	<b>05</b>
----	-----------



**Vedette\_Q blade Double emission** | Wall light | 180-300 V | arrayLED 12 W 630 mA

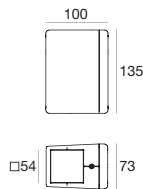

**type**

White	CRI 80	<b>97052</b>
Black	CRI 80	<b>97053</b>
Grey	CRI 80	<b>97054</b>
Cor-Ten	CRI 80	<b>97055</b>

**colour**

2700 K	1219 lm	<b>M</b>
3000 K	1304 lm	<b>W</b>
4000 K	1346 lm	<b>N</b>

**optic**

5°+ 60°	<b>56</b>
---------	-----------





**Vedette\_RI Single emission** | Wall light | 190-250 V | powerLED 2 W 630 mA

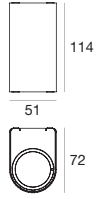

type		
Steel	CRI 80	<b>95155</b>

colour		
2700 K	195 lm	<b>M</b>
3000 K	208 lm	<b>W</b>
4000 K	222 lm	<b>N</b>

optic	
8°	<b>08</b>
15°	<b>15</b>
30°	<b>30</b>
60°	<b>60</b>



**Vedette\_RI Single emission** | Wall light | 180-300 V | powerLED 6 W 500 mA

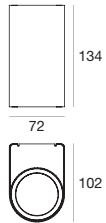

type		
Steel	CRI 80	<b>95158</b>

colour		
2700 K	557 lm	<b>M</b>
3000 K	588 lm	<b>W</b>
4000 K	650 lm	<b>N</b>

optic	
15°	<b>15</b>
30°	<b>30</b>
60°	<b>60</b>



**Vedette\_RI Single emission** | Wall light | 180-300 V | powerLED 13 W 350 mA

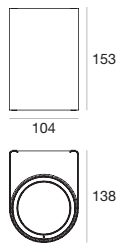

type		
Steel	CRI 80	<b>95162</b>

colour		
2700 K	1298 lm	<b>M</b>
3000 K	1400 lm	<b>W</b>
4000 K	1497 lm	<b>N</b>

optic	
15°	<b>15</b>
30°	<b>30</b>
60°	<b>60</b>



Vedette\_RI Double emission | Wall light | 190-250 V | powerLED 4 W 630 mA

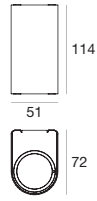

## type

Steel CRI 80 **95156**

## colour

2700 K	390 lm	<b>M</b>
3000 K	416 lm	<b>W</b>
4000 K	444 lm	<b>N</b>

## optic

8°	<b>08</b>
15°	<b>15</b>
30°	<b>30</b>
60°	<b>60</b>



Vedette\_RI Double emission | Wall light | 190-250 V | powerLED 4 W 220 mA

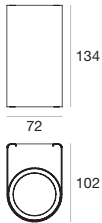

## type

Steel CRI 80 **95159**

## colour

2700 K	426 lm	<b>M</b>
3000 K	500 lm	<b>W</b>
4000 K	500 lm	<b>N</b>

## optic

15°	<b>15</b>
30°	<b>30</b>
60°	<b>60</b>



Vedette\_RI Double emission | Wall light | 190-250 V | powerLED 10 W 110 mA

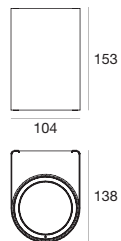

## type

Steel CRI 80 **95864**

## colour

2700 K	878 lm	<b>M</b>
3000 K	940 lm	<b>W</b>
4000 K	1004 lm	<b>N</b>

## optic

15°	<b>15</b>
30°	<b>30</b>
60°	<b>60</b>



**Vedette\_QI Single emission** | Wall light | 190-250 V | powerLED 2 W 630 mA

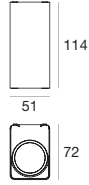

type		
Steel	CRI 80	<b>95154</b>

colour		
2700 K	195 lm	<b>M</b>
3000 K	208 lm	<b>W</b>
4000 K	222 lm	<b>N</b>

optic	
8°	<b>08</b>
15°	<b>15</b>
30°	<b>30</b>
60°	<b>60</b>



**Vedette\_QI Single emission** | Wall light | 180-300 V | powerLED 6 W 500 mA

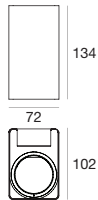

type		
Steel	CRI 80	<b>95157</b>

colour		
2700 K	557 lm	<b>M</b>
3000 K	588 lm	<b>W</b>
4000 K	650 lm	<b>N</b>

optic	
15°	<b>15</b>
30°	<b>30</b>
60°	<b>60</b>



**Vedette\_QI Single emission** | Wall light | 180-300 V | powerLED 13 W 350 mA

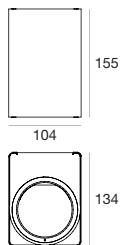

type		
Steel	CRI 80	<b>95160</b>

colour		
2700 K	1298 lm	<b>M</b>
3000 K	1400 lm	<b>W</b>
4000 K	1497 lm	<b>N</b>

optic	
15°	<b>15</b>
30°	<b>30</b>
60°	<b>60</b>



Vedette\_QI Double emission | Wall light | 190-250 V | powerLED 4 W 630 mA

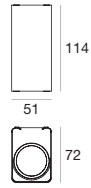

## type

Steel CRI 80 **95862**

## colour

2700 K	390 lm	<b>M</b>
3000 K	416 lm	<b>W</b>
4000 K	444 lm	<b>N</b>

## optic

8°	<b>08</b>
15°	<b>15</b>
30°	<b>30</b>
60°	<b>60</b>



Vedette\_QI Double emission | Wall light | 190-250 V | powerLED 4 W 220 mA

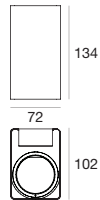

## type

Steel CRI 80 **95863**

## colour

2700 K	426 lm	<b>M</b>
3000 K	500 lm	<b>W</b>
4000 K	500 lm	<b>N</b>

## optic

15°	<b>15</b>
30°	<b>30</b>
60°	<b>60</b>



Vedette\_QI Double emission | Wall light | 190-250 V | powerLED 10 W 110 mA

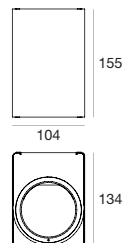

## type

Steel CRI 80 **95161**

## colour

2700 K	878 lm	<b>M</b>
3000 K	940 lm	<b>W</b>
4000 K	1004 lm	<b>N</b>

## optic

15°	<b>15</b>
30°	<b>30</b>
60°	<b>60</b>



# Loop66





Nuova applique LOOP da esterno, con indice di protezione IP66, a quattro emissioni con fascio molto stretto (ottica 5 gradi). Permette di **illuminare facciate e pareti con fasci di luce perpendicolari**, nitidamente distinguibili. Disponibile in quattro finiture.

**Dissipazione termica passiva**

Corpo in alluminio

**Alimentazione indipendente**

Driver resinato integrato nel corpo dell'apparecchio



**Loop66** | Wall light | 180-300 V | powerLEDs 24 W 630 mA

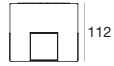
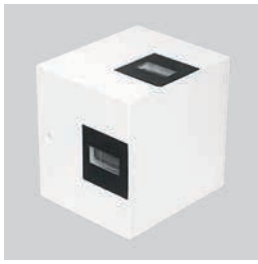

**type**

White	CRI 80	<b>97065</b>
Black	CRI 80	<b>97066</b>
Grey	CRI 80	<b>97067</b>
Cor-Ten	CRI 80	<b>97357</b>

**colour**

2700 K	2340 lm	<b>M</b>
3000 K	2496 lm	<b>W</b>
4000 K	2664 lm	<b>N</b>

**optic**

5°	<b>05</b>
----	-----------

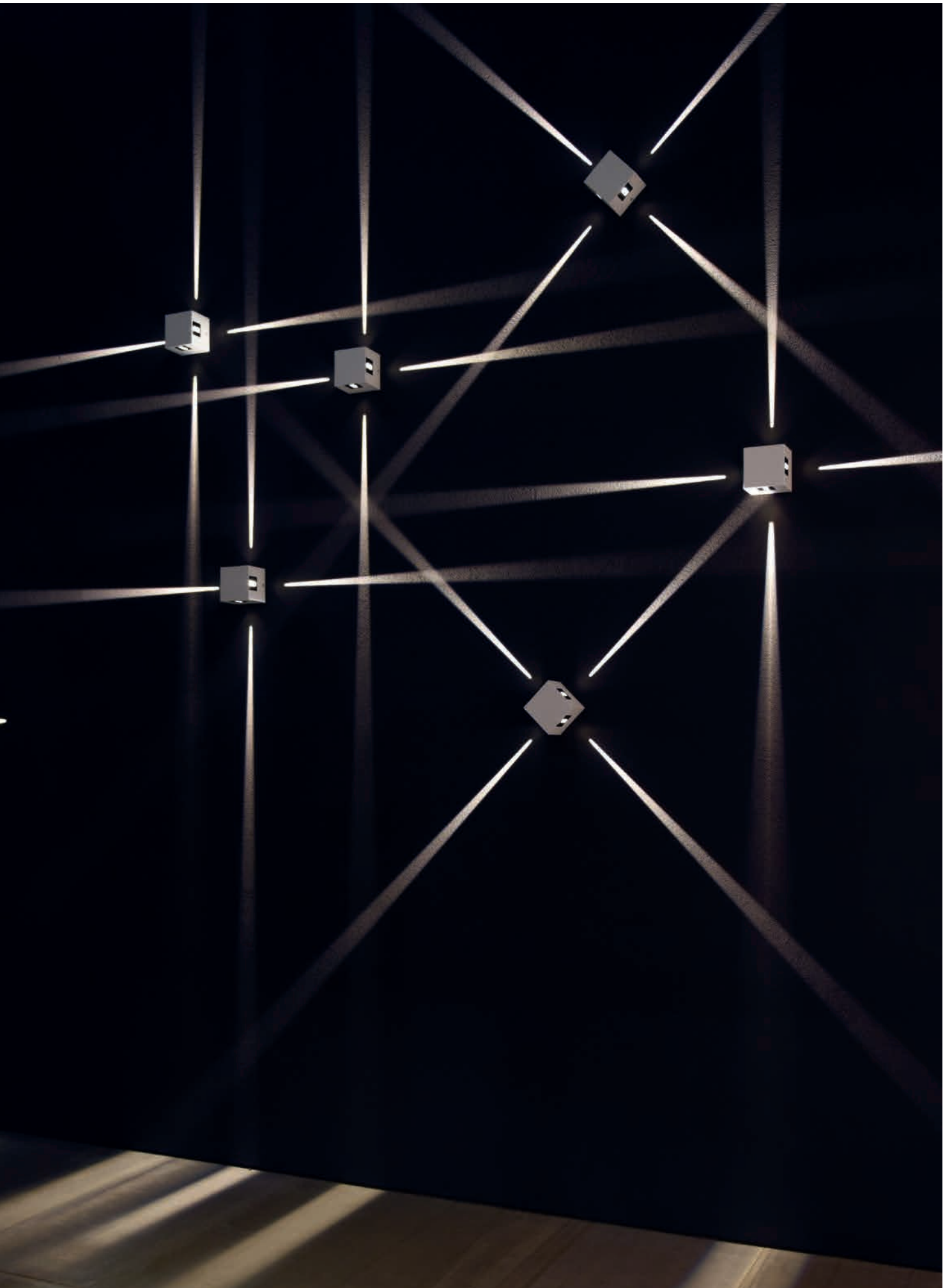

# Ardilla66



Appliche di **dimensione molto ridotte per esterni, dal design squadrato**, disponibile nelle versioni a singola e doppia emissione diffusa e a doppia emissione combinata diffusa + ottica 60 gradi. Grazie al sistema di alimentazione Direct-to-the-Power non necessita di driver esterno.

**Gestione della luce**

Tre combinazioni disponibili per la massima flessibilità progettuale

**Direct-to-the-power**

Connessione diretta alla tensione di rete senza necessità di alimentatori esterni



**Ardilla66 Single emission** | Wall light | topLED 4.5 W 190-240 V AC



**type**

White	CRI 80	<b>97838</b>
Black	CRI 80	<b>97839</b>
Grey	CRI 80	<b>97840</b>
Cor-Ten	CRI 80	<b>97841</b>

**colour**

3000 K	360 lm	<b>W</b>
4000 K	475 lm	<b>N</b>

**optic**

Diff.	<b>00</b>
-------	-----------

**Ardilla66 Double emission** | Wall light | topLED 9 W 190-240 V AC

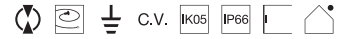

**type**

White	CRI 80	<b>97842</b>
Black	CRI 80	<b>97843</b>
Grey	CRI 80	<b>97844</b>
Cor-Ten	CRI 80	<b>97845</b>

**colour**

3000 K	720 lm	<b>W</b>
4000 K	950 lm	<b>N</b>

**optic**

Diff.	<b>00</b>
-------	-----------

**Ardilla66 Double emission** | Wall light | topLED 9 W 190-240 V AC



**type**

White	CRI 80	<b>97884</b>
Black	CRI 80	<b>97885</b>
Grey	CRI 80	<b>97886</b>
Cor-Ten	CRI 80	<b>97887</b>

**colour**

3000 K	720 lm	<b>W</b>
4000 K	950 lm	<b>N</b>

**optic**

Diff. +60°	<b>61</b>
------------	-----------



# Apptake





Applique squadrata dal **design essenziale** e dalle dimensioni contenute, in perfetto stile minimal. **Estremamente resistente** grazie alla struttura compatta in acciaio, conferisce personalità alle pareti esterne con la sua doppia emissione assolutamente non abbagliante. Driver incluso.

**Dissipazione termica passiva**

Corpo in acciaio inox AISI 316 per ambienti con alta salinità

**Gestione della luce**

Doppia emissione, diffusore in policarbonato

**Estetica minimalista**

Design squadrato ed essenziale



**Apptake** | Wall light | topLED 6 W 24 V

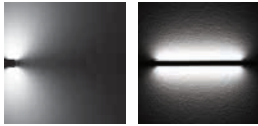
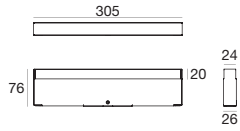

**type**

Steel CRI 80 **97787**

**colour**

3000 K 672 lm **W**  
4000 K 714 lm **N**

**optic**

Diff. **00**



# Cicada



Appliche da esterno in pressofusione di alluminio a doppia emissione dal design curato e moderno, con effetto WallWasher. **Lava la parete con un morbido fascio di luce** che ne enfatizza la struttura architettonica. Lo speciale vetro serigrafato nero riduce l'abbagliamento.

**Dissipazione termica passiva**

Corpo in alluminio

**Gestione della luce**

Versione a singola o doppia emissione

**Installazione con staffa**

staffa di fissaggio per installazione a parete



Cicada\_LV | Wall light | 180-300 V | powerLED 6 W 630 mA



type

White	CRI 80	<b>97290</b>
Black	CRI 80	<b>97291</b>
Grey	CRI 80	<b>97292</b>

colour

3000 K	624 lm	<b>W</b>
4000 K	666 lm	<b>N</b>
5000 K	759 lm	<b>C</b>

optic

15°	<b>15</b>
30°	<b>30</b>
60°	<b>60</b>
Wall W.	<b>25</b>

Cicada\_LV | Wall light | 180-300 V | powerLED 12 W 630 mA



type

White	CRI 80	<b>97293</b>
Black	CRI 80	<b>97294</b>
Grey	CRI 80	<b>97295</b>

colour

3000 K	1248 lm	<b>W</b>
4000 K	1332 lm	<b>N</b>
5000 K	1518 lm	<b>C</b>

optic

15°	<b>15</b>
30°	<b>30</b>
60°	<b>60</b>
Wall W.	<b>25</b>

Cicada\_LV | Wall light | 180-300 V | powerLEDs 12 W 630 mA

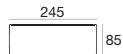

type

White	CRI 80	<b>97302</b>
Black	CRI 80	<b>97303</b>
Grey	CRI 80	<b>97304</b>

colour

3000 K	1248 lm	<b>W</b>
4000 K	1332 lm	<b>N</b>
5000 K	1518 lm	<b>C</b>

optic

15°	<b>15</b>
30°	<b>30</b>
60°	<b>60</b>
Wall W.	<b>25</b>

Cicada\_LV | Wall light | 180-300 V | powerLEDs 24 W 630 mA

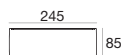

type

White	CRI 80	<b>97305</b>
Black	CRI 80	<b>97306</b>
Grey	CRI 80	<b>97307</b>

colour

3000 K	2496 lm	<b>W</b>
4000 K	2664 lm	<b>N</b>
5000 K	3036 lm	<b>C</b>

optic

15°	<b>15</b>
30°	<b>30</b>
60°	<b>60</b>
Wall W.	<b>25</b>

## Cicada\_HV | Wall light | topLED 6 W 190-240 V AC



## type

White	CRI 80	<b>97296</b>
Black	CRI 80	<b>97297</b>
Grey	CRI 80	<b>97298</b>

## colour

3000 K	600 lm	<b>W</b>
4000 K	630 lm	<b>N</b>
5000 K	660 lm	<b>C</b>

## optic

Diff.	<b>00</b>
-------	-----------



## Cicada\_HV | Wall light | topLED 12 W 190-240 V AC



## type

White	CRI 80	<b>97299</b>
Black	CRI 80	<b>97300</b>
Grey	CRI 80	<b>97301</b>

## colour

3000 K	1200 lm	<b>W</b>
4000 K	1260 lm	<b>N</b>
5000 K	1320 lm	<b>C</b>

## optic

Diff.	<b>00</b>
-------	-----------



## Cicada\_HV | Wall light | topLED 12 W 190-240 V AC

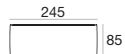

## type

White	CRI 80	<b>97308</b>
Black	CRI 80	<b>97309</b>
Grey	CRI 80	<b>97310</b>

## colour

3000 K	1200 lm	<b>W</b>
4000 K	1260 lm	<b>N</b>
5000 K	1320 lm	<b>C</b>

## optic

Diff.	<b>00</b>
-------	-----------



## Cicada\_HV | Wall light | topLED 24 W 190-240 V AC

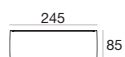
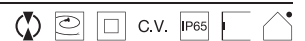

## type

White	CRI 80	<b>97311</b>
Black	CRI 80	<b>97312</b>
Grey	CRI 80	<b>97313</b>

## colour

3000 K	2400 lm	<b>W</b>
4000 K	2520 lm	<b>N</b>
5000 K	2640 lm	<b>C</b>

## optic

Diff.	<b>00</b>
-------	-----------









# Myia



Appliche da esterno di forma triangolare, con emissione ad angolo retto. Innovativa poiché permette di ottenere **effetti luminosi "angolari" creativi e fortemente impattanti**, donando un tocco di classe a facciate e pareti.

**Gestione della luce**

Emissione con angolo di 90° per un'illuminazione omogenea sia in orizzontale che in verticale

**Estetica armoniosa**

Forma triangolare, per adattarsi esteticamente e funzionalmente alle strutture angolari

**Design: OKAPI light**



Myia | Wall light | 190-250 V | arrayLED 8 W 220 mA

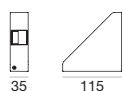

type		colour			optic	
White	CRI 80 <b>91596</b>	2700 K	950 lm	<b>M</b>	90°	<b>90</b>
Black	CRI 80 <b>91597</b>	3000 K	950 lm	<b>W</b>		
Grey	CRI 80 <b>91598</b>	4000 K	1022 lm	<b>N</b>		

“Private Villa” - Athens (Greece)



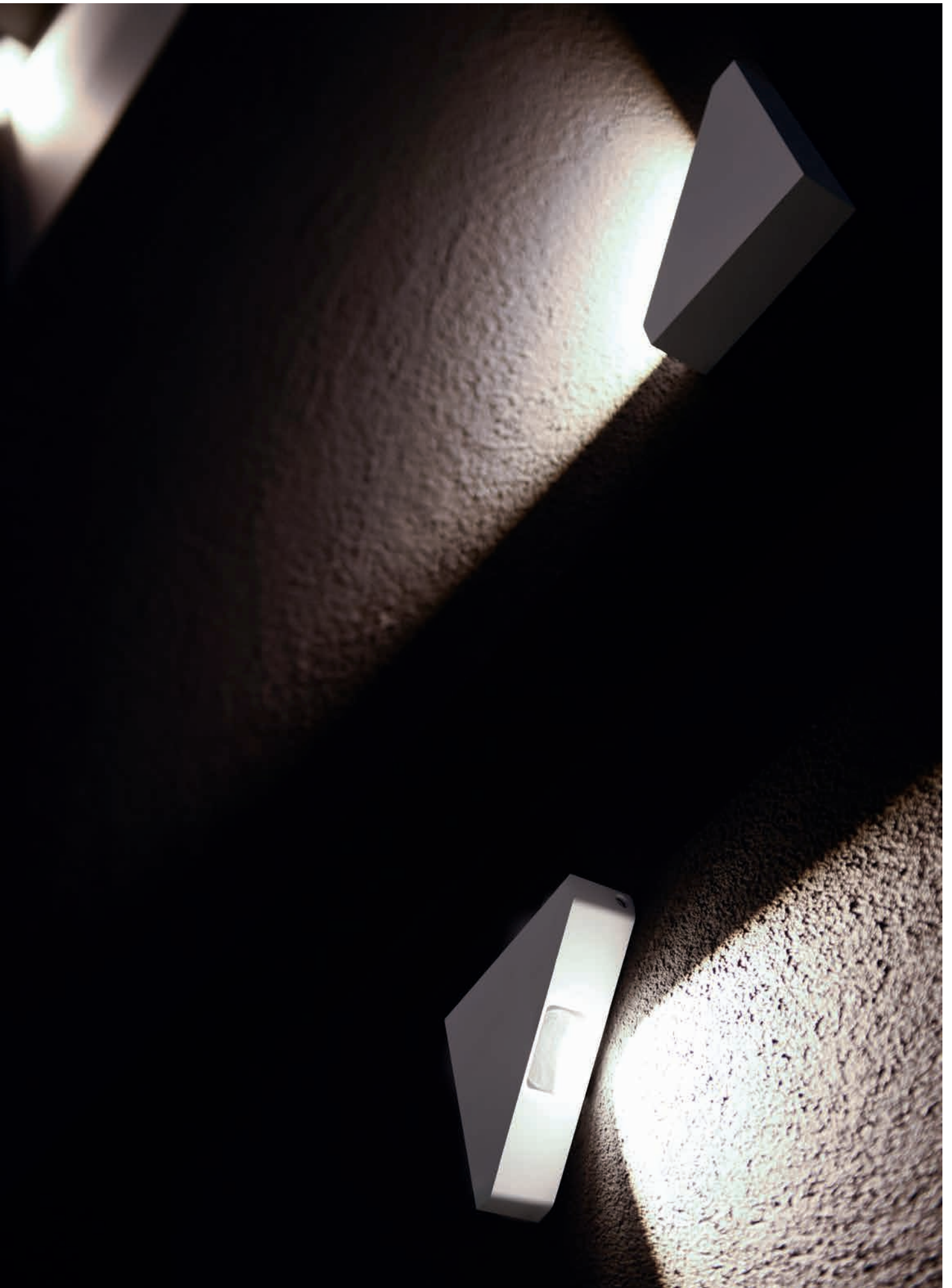

# Per



---

Faretto a doppia emissione luminosa, **semplice ed affidabile**, con corpo in alluminio o acciaio inox AISI 316 resistente in ambienti con alta salinità. Indicato per applicazioni a muro o a cartongesso con staffa.

**Dissipazione termica passiva**

Corpo in alluminio anodizzato o acciaio inox AISI 316 per ambienti con alta salinità

**Gestione della luce**

Tre tonalità di bianco e quattro colori per una luce personalizzabile

Per | Wall light | powerLED 4 W 630 mA

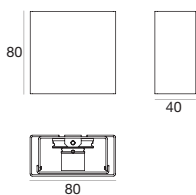
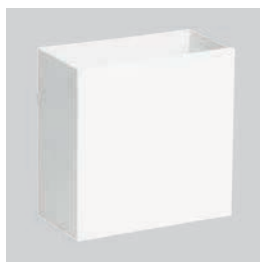
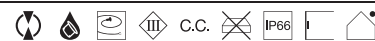

type		colour		optic	
White	CRI 80 <b>92619</b>	3000 K	416 lm	<b>W</b>	120° <b>12</b>
Grey	CRI 80 <b>92620</b>	4000 K	444 lm	<b>N</b>	
Steel	CRI 80 <b>92622</b>	5000 K	506 lm	<b>C</b>	
Cor-Ten	CRI 80 <b>92621</b>	R - G - B - Y on request			

<b>89420</b>	<b>99179</b>	<b>99186</b>
ON/OFF 1 art.	ON/OFF 2 - 3 art.	ON/OFF 3 - 6 art.





# Elix



Un'applicazione a singola emissione dal **disegno essenziale**, di forma cilindrica o quadrangolare. Oltre ad una vasta gamma di finiture e ottiche, Elix presenta ben quattro potenze luminose diverse tra cui scegliere, per **ottenere livelli specifici di illuminamento** e soddisfare le esigenze più disparate. Disponibile anche con LED RGB.

**Dissipazione termica passiva**

Corpo in alluminio anodizzato

**Gestione della luce**

Tre ottiche disponibili per la massima flessibilità progettuale



Elix\_R | Wall light | 190-250 V | powerLED 2 W 630 mA

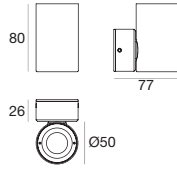

type

Grey	CRI 80	<b>97511</b>
Cor-Ten	CRI 80	<b>97512</b>

colour

3000 K	208 lm	<b>W</b>
4000 K	222 lm	<b>N</b>
5000 K	253 lm	<b>C</b>

R - G - B - Y on request

optic

15°	<b>15</b>
30°	<b>30</b>
60°	<b>60</b>



Elix\_R | Wall light | 190-250 V | powerLED 4 W 630 mA

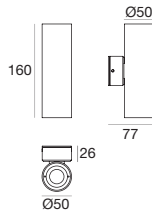

type

Grey	CRI 80	<b>97527</b>
Cor-Ten	CRI 80	<b>97528</b>

colour

3000 K	416 lm	<b>W</b>
4000 K	444 lm	<b>N</b>
5000 K	506 lm	<b>C</b>

R - G - B - Y on request

optic

15°	<b>15</b>
30°	<b>30</b>
60°	<b>60</b>



Elix\_R | Wall light | 180-300 V | powerLED 6 W 630 mA

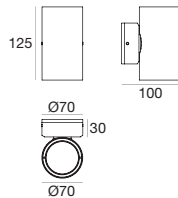

type

Grey	CRI 80	<b>97515</b>
Cor-Ten	CRI 80	<b>97516</b>

colour

3000 K	624 lm	<b>W</b>
4000 K	666 lm	<b>N</b>
5000 K	759 lm	<b>C</b>

R - G - B - Y on request

optic

15°	<b>15</b>
30°	<b>30</b>
60°	<b>60</b>



Elix\_R | Wall light | 180-300 V | powerLED 12 W 630 mA

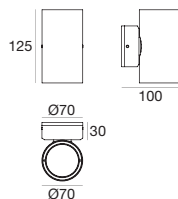

type

Grey	CRI 80	<b>97531</b>
Cor-Ten	CRI 80	<b>97532</b>

colour

3000 K	1248 lm	<b>W</b>
4000 K	1332 lm	<b>N</b>
5000 K	1518 lm	<b>C</b>

R - G - B - Y on request

optic

15°	<b>15</b>
30°	<b>30</b>
60°	<b>60</b>



Elix\_R | Wall light | 180-300 V | powerLED 12 W 630 mA

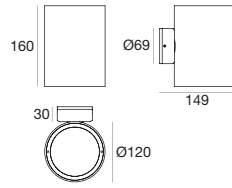

## type

Grey	CRI 80	<b>97519</b>
Cor-Ten	CRI 80	<b>97520</b>

## colour

3000 K	1248 lm	<b>W</b>
4000 K	1332 lm	<b>N</b>
5000 K	1518 lm	<b>C</b>

R - G - B - Y on request

## optic

15°	<b>15</b>
30°	<b>30</b>
60°	<b>60</b>



## "Almar Hotel" - Jesolo (Italy)

I morbidi fasci di luce delle applique Elix esaltano le caratteristiche pareti con mattoni a vista dell'Hotel Almar a Jesolo, dando profondità alle forme in rilievo e conferendo un'atmosfera suggestiva.

La luce dona vita nuova ad un tripudio di dettagli che meritano di essere notati.

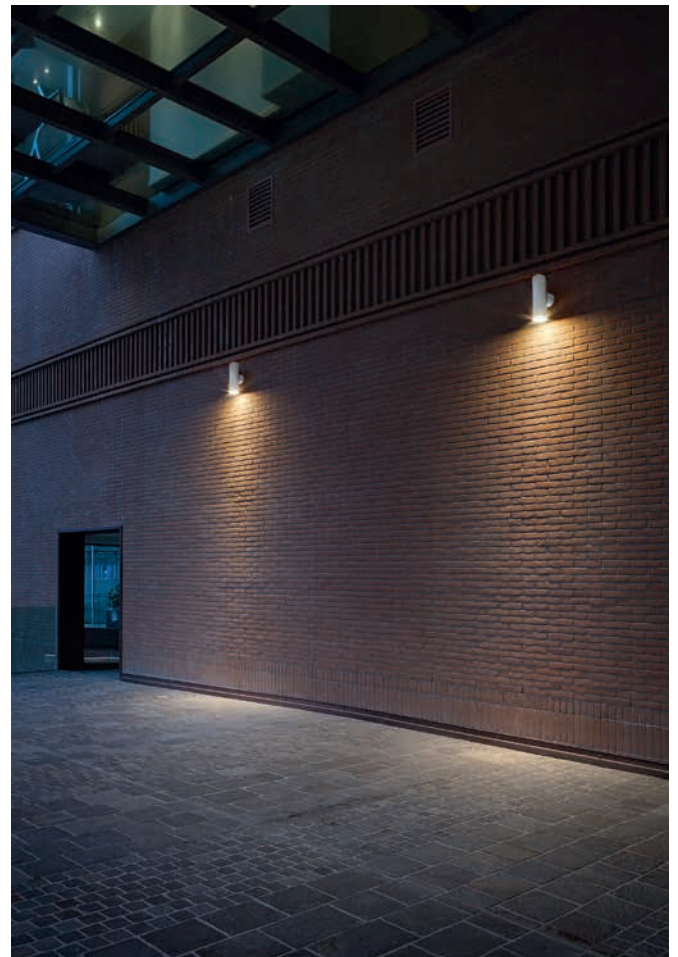

Elix\_Q | Wall light | 190-250 V | powerLED 2 W 630 mA

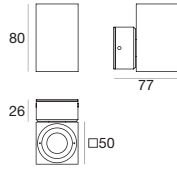

type

Grey	CRI 80	<b>97513</b>
Cor-Ten	CRI 80	<b>97514</b>

colour

3000 K	208 lm	<b>W</b>
4000 K	222 lm	<b>N</b>
5000 K	253 lm	<b>C</b>

R - G - B - Y on request

optic

15°	<b>15</b>
30°	<b>30</b>
60°	<b>60</b>



Elix\_Q | Wall light | 190-250 V | powerLED 4 W 630 mA

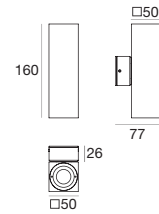

type

Grey	CRI 80	<b>97529</b>
Cor-Ten	CRI 80	<b>97530</b>

colour

3000 K	416 lm	<b>W</b>
4000 K	444 lm	<b>N</b>
5000 K	506 lm	<b>C</b>

R - G - B - Y on request

optic

15°	<b>15</b>
30°	<b>30</b>
60°	<b>60</b>



Elix\_Q | Wall light | 180-300 V | powerLED 6 W 630 mA

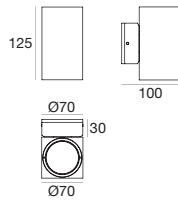

type

Grey	CRI 80	<b>97517</b>
Cor-Ten	CRI 80	<b>97518</b>

colour

3000 K	624 lm	<b>W</b>
4000 K	666 lm	<b>N</b>
5000 K	759 lm	<b>C</b>

R - G - B - Y on request

optic

15°	<b>15</b>
30°	<b>30</b>
60°	<b>60</b>



Elix\_Q | Wall light | 180-300 V | powerLED 12 W 630 mA

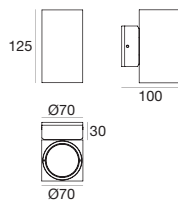

type

Grey	CRI 80	<b>97533</b>
Cor-Ten	CRI 80	<b>97534</b>

colour

3000 K	1248 lm	<b>W</b>
4000 K	1332 lm	<b>N</b>
5000 K	1518 lm	<b>C</b>

R - G - B - Y on request

optic

15°	<b>15</b>
30°	<b>30</b>
60°	<b>60</b>



Elix\_Q | Wall light | 180-300 V | powerLED 12 W 630 mA

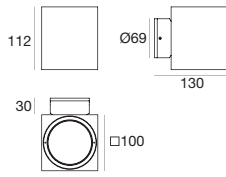

## type

Grey	CRI 80	<b>97521</b>
Cor-Ten	CRI 80	<b>97522</b>

## colour

3000 K	1248 lm	<b>W</b>
4000 K	1332 lm	<b>N</b>
5000 K	1518 lm	<b>C</b>

R - G - B - Y on request

## optic

15°	<b>15</b>
30°	<b>30</b>
60°	<b>60</b>



# Algot





Un'applicazione dall'**emissione luminosa generosa**, con il driver integrato nel corpo. Disponibile nella versione con frontale in acciaio, per un'emissione indiretta, oppure con diffusore esterno lucido per un'emissione diffusa.

**Dissipazione termica passiva**

Corpo in alluminio

**Distribuzione della luce**

Emissione diffusa da diffusore opalino, oppure diretta unicamente verso la parete senza una componente frontale

**Direct to the power**

Connessione diretta alla tensione di rete senza necessità di alimentatori esterni



## Algot\_R | Wall light | topLED 15 W 190-240 V AC

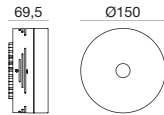

## type

White	CRI 80	<b>97634</b>
Grey	CRI 80	<b>97635</b>

## colour

3000 K	1501 lm	<b>W</b>
4000 K	1575 lm	<b>N</b>
5000 K	1650 lm	<b>C</b>

## optic

Diff.	<b>00</b>
-------	-----------



## Algot\_RS | Wall light | topLED 15 W 190-240 V AC

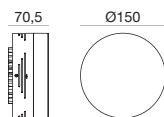

## type

Steel Wh.	CRI 80	<b>97663</b>
Steel Grey	CRI 80	<b>97664</b>

## colour

3000 K	1501 lm	<b>W</b>
4000 K	1575 lm	<b>N</b>
5000 K	1650 lm	<b>C</b>

## optic

Diff.	<b>00</b>
-------	-----------





# Clip

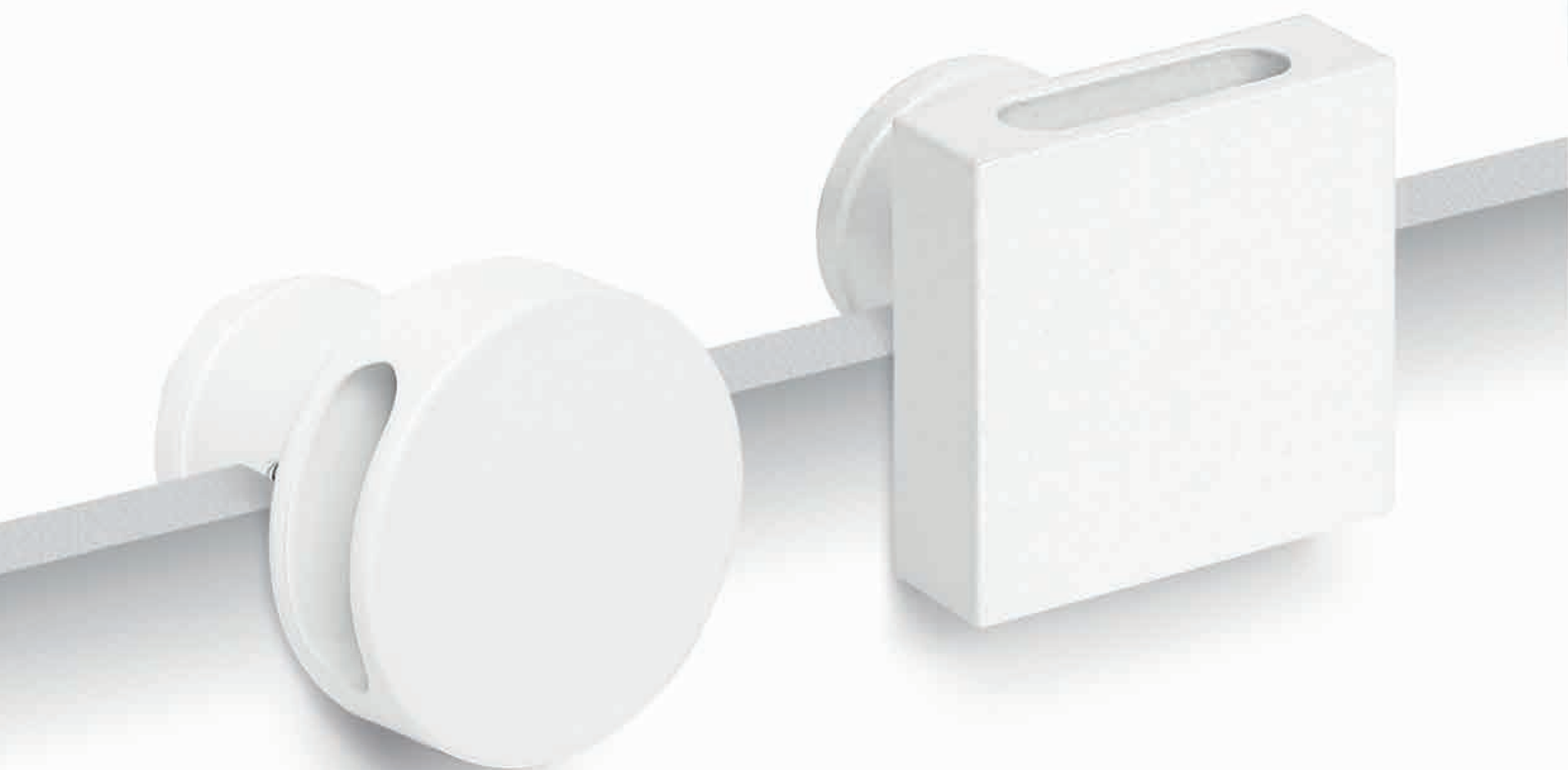

Un'applicazione tonda o quadrata a singola o doppia emissione con ottica 70°. Presenta un consumo minimo, dimensioni ridotte e l'esclusivo Aqua-stop, un sistema anti-aspirazione per i cavi d'alimentazione.

**Dissipazione termica passiva**

Corpo in ottone

**Dissipazione termica passiva**

Tre tonalità di bianco e quattro colori per una luce personalizzabile.



**Clip\_R** | Wall light | powerLED 2 W 630 mA

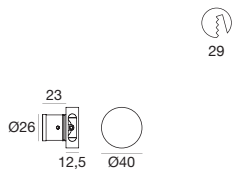

type		colour			optic	
White	CRI 80 <b>92271</b>	3000 K	208 lm	<b>W</b>	70°	<b>70</b>
Grey	CRI 80 <b>92272</b>	4000 K	222 lm	<b>N</b>		
Chrome	CRI 80 <b>92269</b>	5000 K	253 lm	<b>C</b>		
Steel	CRI 80 <b>92273</b>	R - G - B - Y on request				



<b>89420</b>	<b>99179</b>	<b>99186</b>	<b>84915</b>	<b>84336</b>
ON/OFF 1 - 2 art.	ON/OFF 3 - 6 art.	ON/OFF 6 - 12 art.	Outer casing	Outer casing

**Clip\_R** | Wall light | powerLED 2 W 350 mA

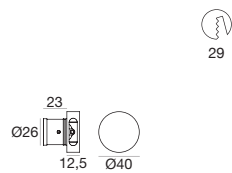

type		colour			optic	
White	CRI 80 <b>92281</b>	3000 K	208 lm	<b>W</b>	70°	<b>70</b>
Grey	CRI 80 <b>92282</b>	4000 K	222 lm	<b>N</b>		
Chrome	CRI 80 <b>92279</b>	5000 K	253 lm	<b>C</b>		
Steel	CRI 80 <b>92283</b>	R - G - B - Y on request				



<b>89419</b>	<b>89421</b>	<b>99183</b>	<b>84915</b>	<b>84336</b>
ON/OFF 1 art.	ON/OFF 2 - 3 art.	ON/OFF 3 - 6 art.	Outer casing	Outer casing

**Clip\_X** | Wall light | powerLED 2 W 630 mA

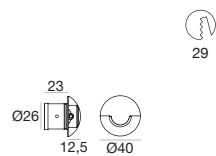
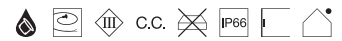

type		colour			optic	
White	CRI 80 <b>92311</b>	3000 K	208 lm	<b>W</b>	70°	<b>70</b>
Grey	CRI 80 <b>92312</b>	4000 K	222 lm	<b>N</b>		
Chrome	CRI 80 <b>92309</b>	5000 K	253 lm	<b>C</b>		
Steel	CRI 80 <b>92313</b>	R - G - B - Y on request				

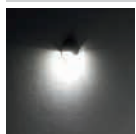

<b>89420</b>	<b>99179</b>	<b>99186</b>	<b>84915</b>	<b>84336</b>
ON/OFF 1 - 2 art.	ON/OFF 3 - 6 art.	ON/OFF 6 - 12 art.	Outer casing	Outer casing

## Clip\_Q | Wall light | powerLED 2 W 630 mA

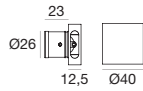

29

type		colour			optic	
White	CRI 80	<b>92291</b>	3000 K	208 lm	<b>W</b>	70° <b>70</b>
Grey	CRI 80	<b>92292</b>	4000 K	222 lm	<b>N</b>	
Chrome	CRI 80	<b>92289</b>	5000 K	253 lm	<b>C</b>	
Steel	CRI 80	<b>92293</b>	R - G - B - Y on request			

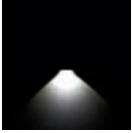

**89420**  
ON/OFF  
1 - 2 art.



**99179**  
ON/OFF  
3 - 6 art.



**99186**  
ON/OFF  
6 - 12 art.



**84915**  
Outer casing



**84336**  
Outer casing

## Clip\_Q | Wall light | powerLED 2 W 350 mA

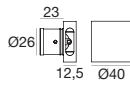

29

type		colour			optic	
White	CRI 80	<b>92301</b>	3000 K	208 lm	<b>W</b>	70° <b>70</b>
Grey	CRI 80	<b>92302</b>	4000 K	222 lm	<b>N</b>	
Chrome	CRI 80	<b>92299</b>	5000 K	253 lm	<b>C</b>	
Steel	CRI 80	<b>92303</b>	R - G - B - Y on request			



**89419**  
ON/OFF  
1 art.



**89421**  
ON/OFF  
2 - 3 art.



**99183**  
ON/OFF  
3 - 6 art.



**84915**  
Outer casing



**84336**  
Outer casing

# Path-marker







# Path-marker

---

## Quara65



---

## Cut



---

## Sand



---

## Envelope\_W



---

## Chim



---

## Drain



---

## Intake

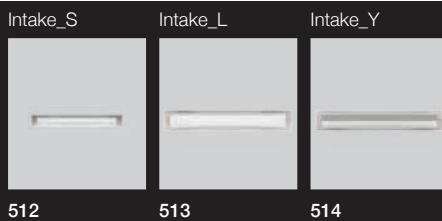



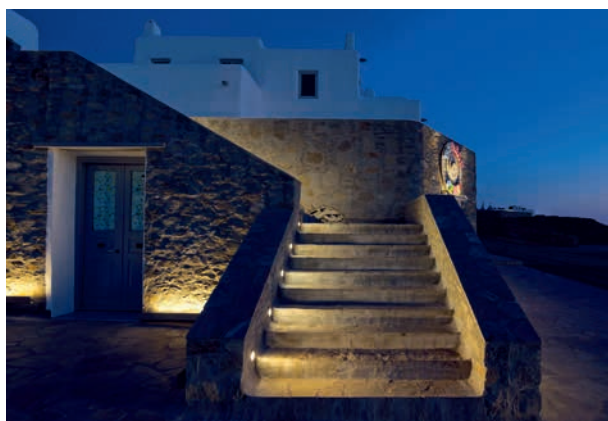

***L'illuminazione delle zone esterne perimetrali e dei passaggi degli edifici, siano essi pedonali o carrabili, è possibile grazie ad apparecchi ad incasso con specifiche ottiche.***

Oltre ad un'integrazione estetica completa nella struttura, questi apparecchi presentano infatti un'emissione luminosa simmetrica ma inclinata verso il suolo: la luce viene distribuita in modo da sfumare gradualmente allontanandosi dalla sorgente e non si concentra nei pressi dell'apparecchio. L'effetto che ne risulta è quello di un illuminamento che raggiunge una maggiore distanza lungo il piano, consentendo una visione più ampia dell'ambiente e dunque un migliore orientamento.

Asymmetric\_light\_emission

Quara65\_RI | 2 W | 3000 K

L'ottica asimmetrica, con LED arretrato, proietta al suolo una goccia luminosa, fungendo da **elemento decorativo senza abbagliare**. Piccolo, incassato quindi integrato, si adatta a strutture di qualunque tipologia e di dimensioni contenute, anche in prossimità di ambienti acquatici, come pontili in legno.

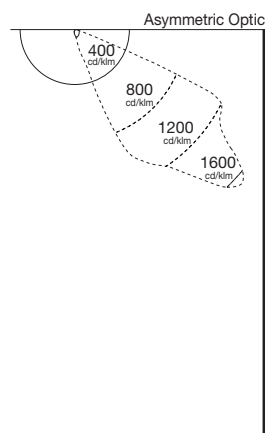
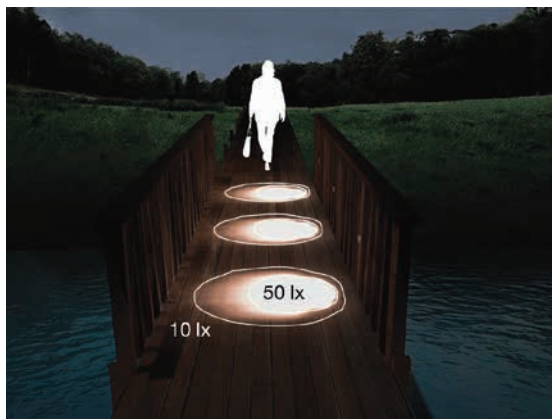

120°\_light\_emission

Chim | 4 W | 3000 K

Una luce morbida ed un'emissione di 120 gradi, fessure studiate per **illuminare uniformemente un percorso** in modo confortevole e non invasivo per i pedoni.

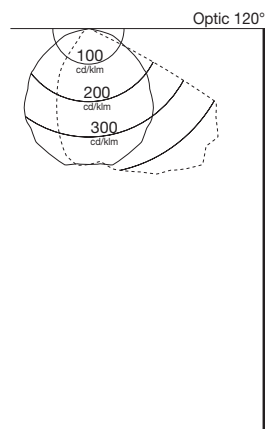
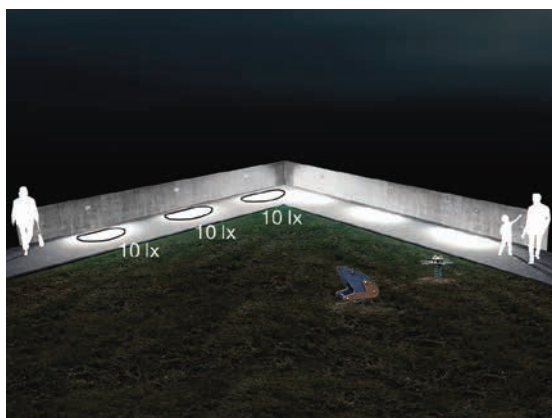

Asymmetric\_light\_emission

Envelope\_W | 1 W | 4000 K

Collocato in prossimità di pavimentazioni o scalinate, **illumina il percorso con discrezione**, grazie al design studiato per essere collocato a filo della parete.

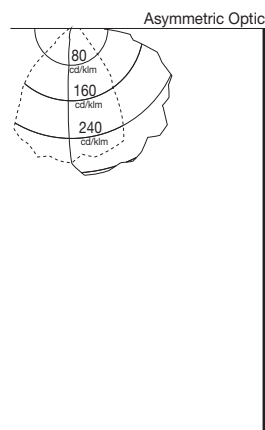
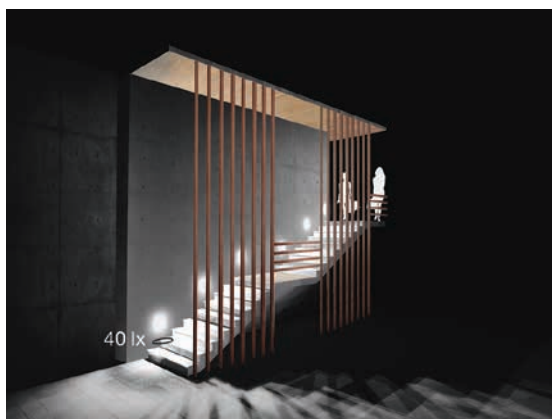

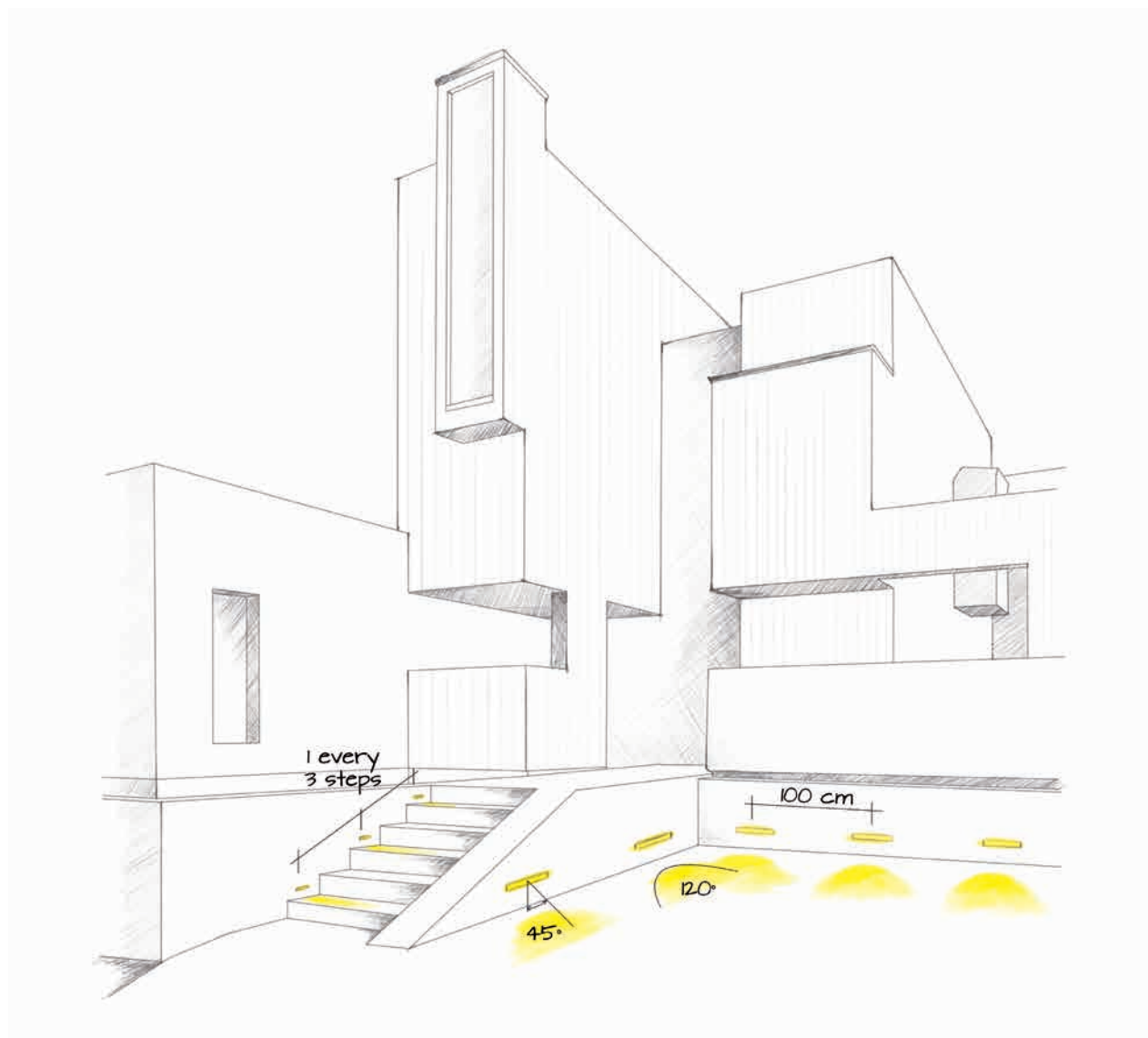

## **Chim**

4W e 2W  
120°  
Inox

**Incassi a muro** che evidenziano il senso di percorrenza

L'utilizzo del **powerLED** sul **corpo in Inox** permette una soluzione di continuità nel tempo per luce e finitura

Luce direzionata sul pavimento con **distribuzione a 120°**

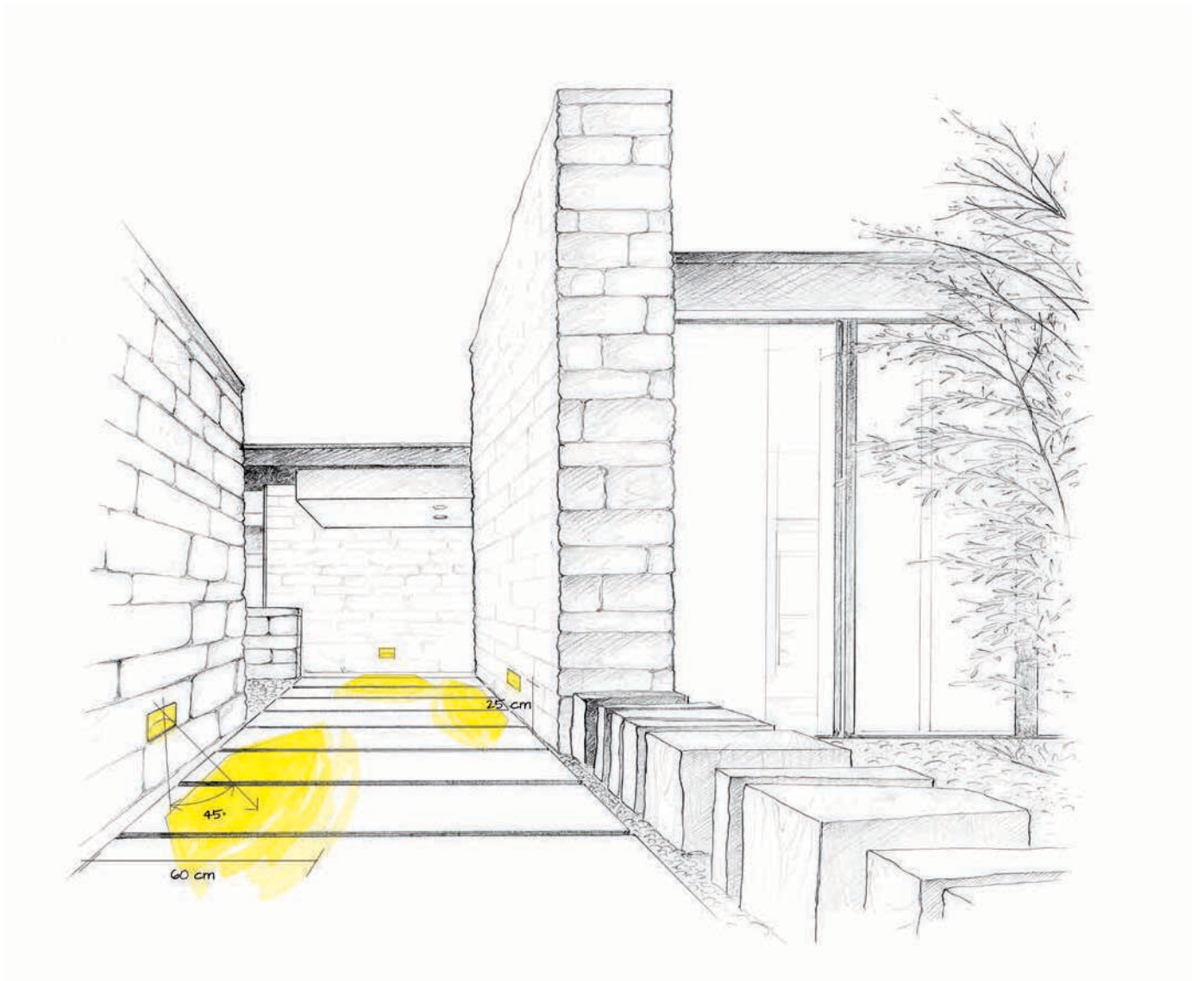

## ***Envelope\_W***

Asymmetric emission  
1W 3V  
Wall application

Elemento poco invasivo (**13mm**) per segnalare un camminamento

**Non necessita di interventi strutturali** sulle pareti

**Luce asimmetrica altamente performata** per evidenziare il pavimento

# Quara65

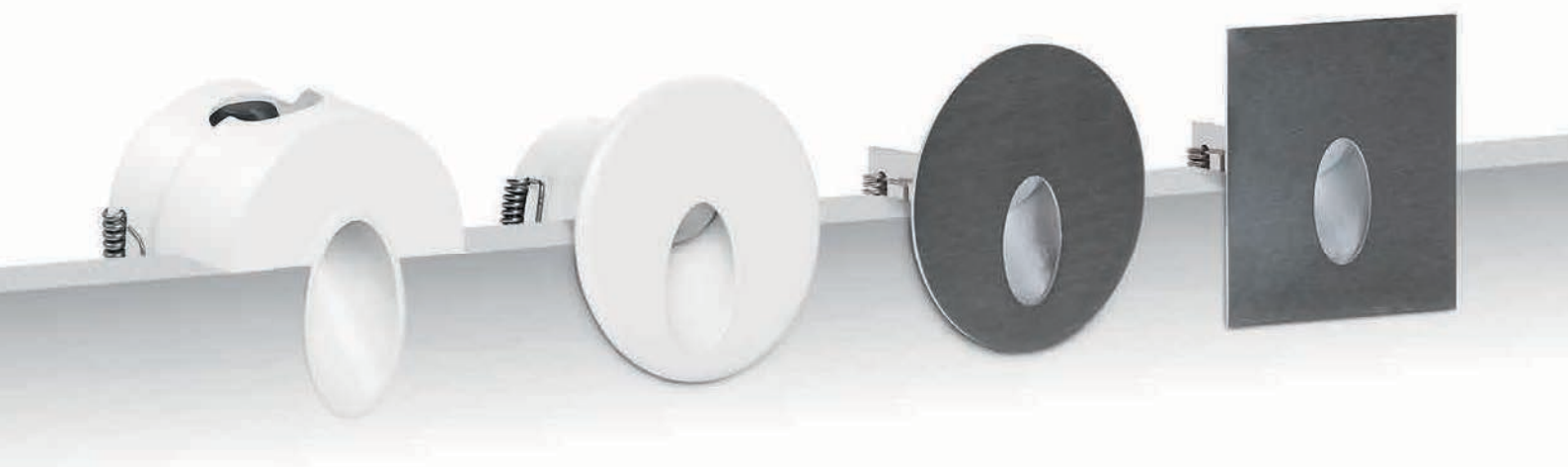



Un'applicazione segnapasso a incasso da esterni di forma ovale, quasi una **goccia luminosa scavata nel corpo**, quadrato o tondo, in alluminio o acciaio. Installato **in prossimità del suolo, proietta un tocco di luce** rotonda nello spazio sottostante e decora con classe e gusto scalinate e dettagli delle pavimentazioni esterne al buio.

**Dissipazione termica passiva**

Corpo in alluminio oppure in acciaio inox AISI 316 per ambienti con alta salinità

**Luce personalizzabile**

Tre tonalità di bianco e quattro colori per una luce personalizzabile.

**Estetica essenziale**

Il linguaggio formale del quadrato e del cerchio è diretto ed universale

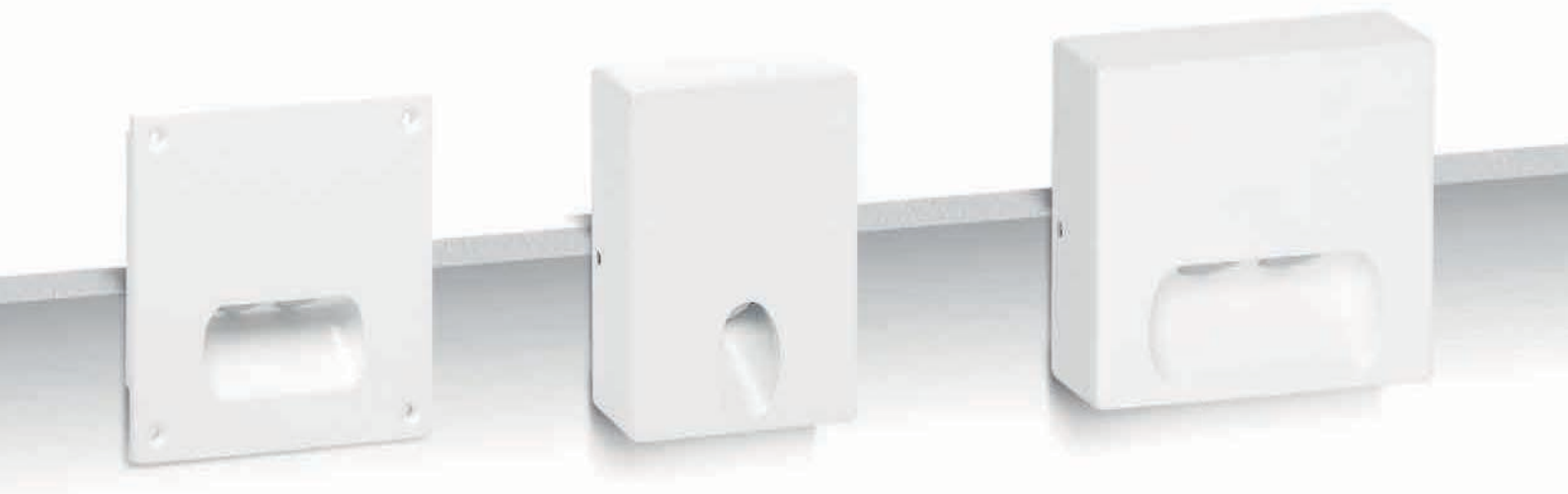

**Quara65\_R** | Path-marker | powerLED 2 W 630 mA

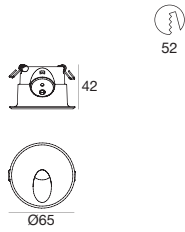

type		colour			optic	
White	CRI 80 <b>85543</b>	3000 K	208 lm	<b>W</b>	70°	<b>70</b>
Grey	CRI 80 <b>85542</b>	4000 K	222 lm	<b>N</b>		
Cor-Ten	CRI 80 <b>87988</b>	5000 K	253 lm	<b>C</b>		
		Blue		<b>B</b>		
R - G - Y on request						

<b>89420</b>	<b>99179</b>	<b>99186</b>	<b>84338</b>
ON/OFF 1 - 2 art.	ON/OFF 3 - 6 art.	ON/OFF 6 - 12 art.	Outer casing

**Quara65\_RI** | Path-marker | powerLED 2 W 630 mA

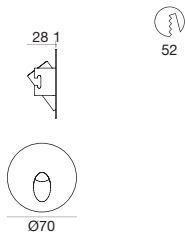

type		colour			optic	
Steel	CRI 80 <b>92671</b>	3000 K	208 lm	<b>W</b>	70°	<b>70</b>
		4000 K	222 lm	<b>N</b>		
		5000 K	253 lm	<b>C</b>		
		Blue		<b>B</b>		
R - G - Y on request						

<b>89420</b>	<b>99179</b>	<b>99186</b>	<b>84338</b>
ON/OFF 1 - 2 art.	ON/OFF 3 - 6 art.	ON/OFF 6 - 12 art.	Outer casing

**Quara65\_F** | Path-marker | powerLED 1 W 350 mA

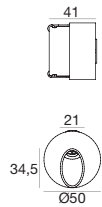
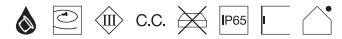

type		colour			optic	
White	CRI 80 <b>86460</b>	3000 K	130 lm	<b>W</b>	70°	<b>70</b>
		4000 K	138 lm	<b>N</b>		
		5000 K	158 lm	<b>C</b>		
		Blue		<b>B</b>		
R - G - Y on request						

<b>89419</b>	<b>89421</b>	<b>99183</b>	<b>84338</b>
ON/OFF 1 - 2 art.	ON/OFF 3 - 6 art.	ON/OFF 6 - 12 art.	Outer casing

**Quara65\_Q** | Path-marker | powerLED 2 W 630 mA

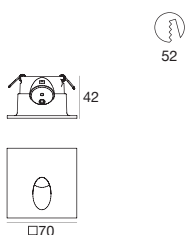
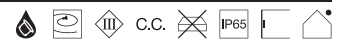

type		colour			optic	
White	CRI 80 <b>86563</b>	3000 K	208 lm	<b>W</b>	70°	<b>70</b>
Grey	CRI 80 <b>86562</b>	4000 K	222 lm	<b>N</b>		
Cor-Ten	CRI 80 <b>87989</b>	5000 K	253 lm	<b>C</b>		
		Blue		<b>B</b>		
R - G - Y on request						

<b>89420</b>	<b>99179</b>	<b>99186</b>	<b>84338</b>
ON/OFF 1 - 2 art.	ON/OFF 3 - 6 art.	ON/OFF 6 - 12 art.	Outer casing

## Quara65\_QI | Path-marker | powerLED 2 W 630 mA

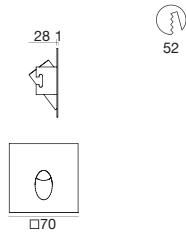

## type

Steel	CRI 80	<b>92672</b>
-------	--------	--------------

## colour

3000 K	208 lm	<b>W</b>
4000 K	222 lm	<b>N</b>
5000 K	253 lm	<b>C</b>
Blue		<b>B</b>

R - G - Y on request

## optic

70°	<b>70</b>
-----	-----------

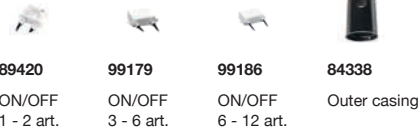

89420

ON/OFF  
1 - 2 art.

99179

ON/OFF  
3 - 6 art.

99186

ON/OFF  
6 - 12 art.

84338

Outer casing

## Quara65\_QI | Path-marker | 190-250 V | powerLED 4 W 630 mA

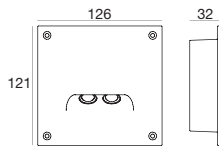

## type

White	CRI 80	<b>92238</b>
Grey	CRI 80	<b>92239</b>
Cor-Ten	CRI 80	<b>92240</b>

## colour

3000 K	416 lm	<b>W</b>
4000 K	444 lm	<b>N</b>
5000 K	506 lm	<b>C</b>
Blue		<b>B</b>

R - G - Y on request

## optic

70°	<b>70</b>
-----	-----------

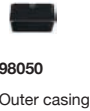

98050

Outer casing

## Quara65\_X | Path-marker | 190-250 V | powerLED 2 W 630 mA

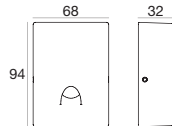

## type

White	CRI 80	<b>92214</b>
Grey	CRI 80	<b>92215</b>
Cor-Ten	CRI 80	<b>92216</b>

## colour

3000 K	208 lm	<b>W</b>
4000 K	222 lm	<b>N</b>
5000 K	253 lm	<b>C</b>
Blue		<b>B</b>

R - G - Y on request

## optic

70°	<b>70</b>
-----	-----------

## Quara65\_X | Path-marker | 190-250 V | powerLED 4 W 630 mA

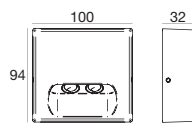

## type

White	CRI 80	<b>92218</b>
Grey	CRI 80	<b>92219</b>
Cor-Ten	CRI 80	<b>92220</b>

## colour

3000 K	416 lm	<b>W</b>
4000 K	444 lm	<b>N</b>
5000 K	506 lm	<b>C</b>
Blue		<b>B</b>

R - G - Y on request

## optic

70°	<b>70</b>
-----	-----------

# Cut



Un faretto segnapasso da incasso con un'emissione inclinata dalla forma arrotondata oppure quadrata, estremamente sottile, per un **effetto estetico piacevole e leggero**. Prodotto dotato di sistema anti-aspirazione interna.

**Dissipazione termica passiva**

Corpo in alluminio

**Distribuzione della luce**

Emissione molto stretta per un effetto funzionale e piacevole



**Cut\_R** | Path-marker | powerLED 2 W 630 mA

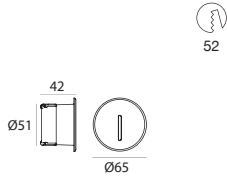

**type**

White	CRI 80	<b>92513</b>
Grey	CRI 80	<b>92514</b>

**colour**

3000 K	208 lm	<b>W</b>
4000 K	222 lm	<b>N</b>
5000 K	253 lm	<b>C</b>
Blue		<b>B</b>

R - G - Y on request

**optic**

5°	<b>05</b>
----	-----------



<b>89420</b>	<b>99179</b>	<b>99186</b>	<b>84338</b>
ON/OFF 1 - 2 art.	ON/OFF 3 - 6 art.	ON/OFF 6 - 12 art.	Outer casing

**Cut\_Q** | Path-marker | powerLED 2 W 630 mA

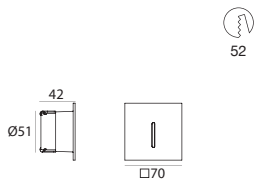

**type**

White	CRI 80	<b>92558</b>
Grey	CRI 80	<b>92559</b>

**colour**

3000 K	208 lm	<b>W</b>
4000 K	222 lm	<b>N</b>
5000 K	253 lm	<b>C</b>
Blue		<b>B</b>

R - G - Y on request

**optic**

5°	<b>05</b>
----	-----------



<b>89420</b>	<b>99179</b>	<b>99186</b>	<b>84338</b>
ON/OFF 1 - 2 art.	ON/OFF 3 - 6 art.	ON/OFF 6 - 12 art.	Outer casing

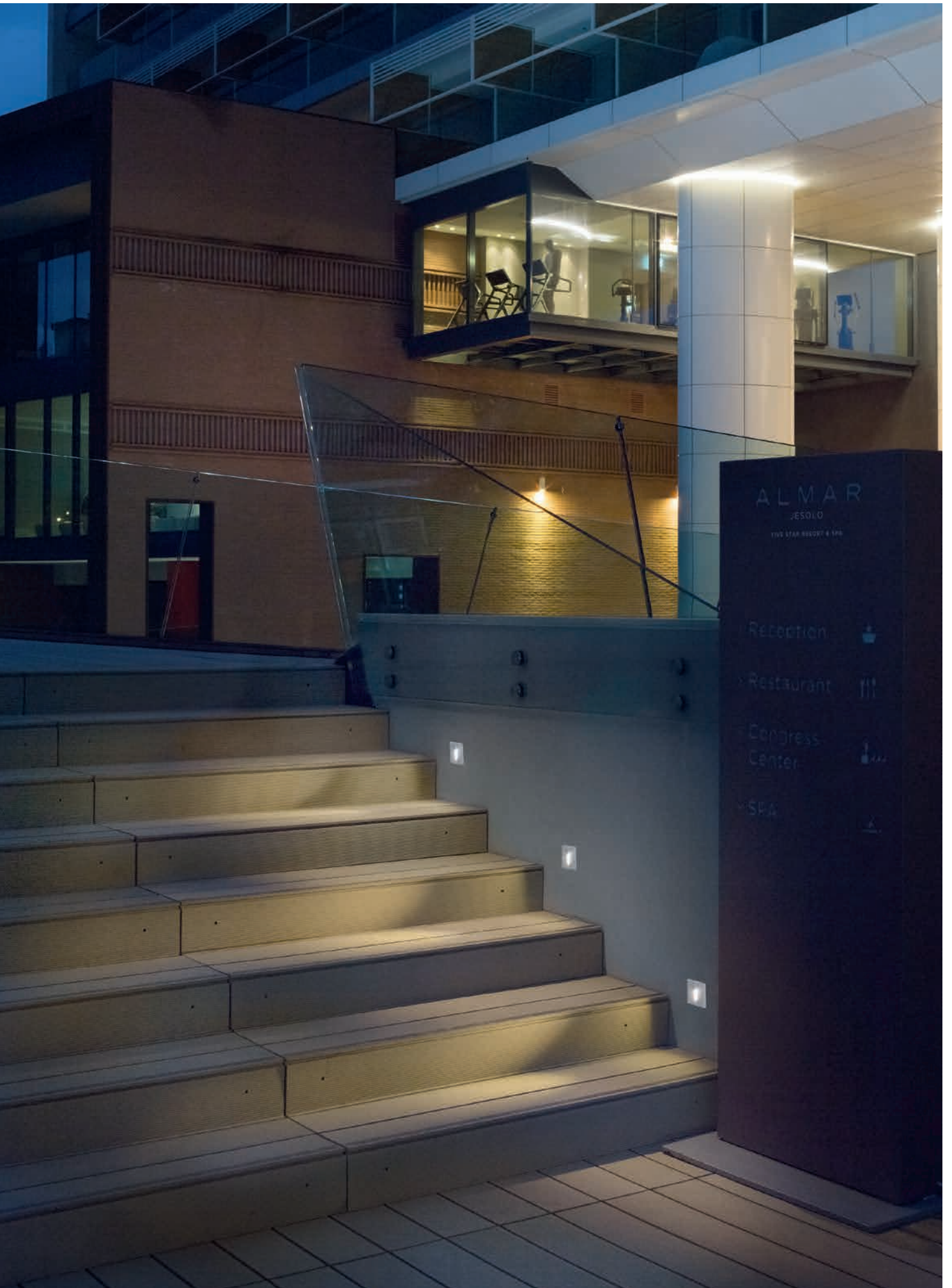

# Sand

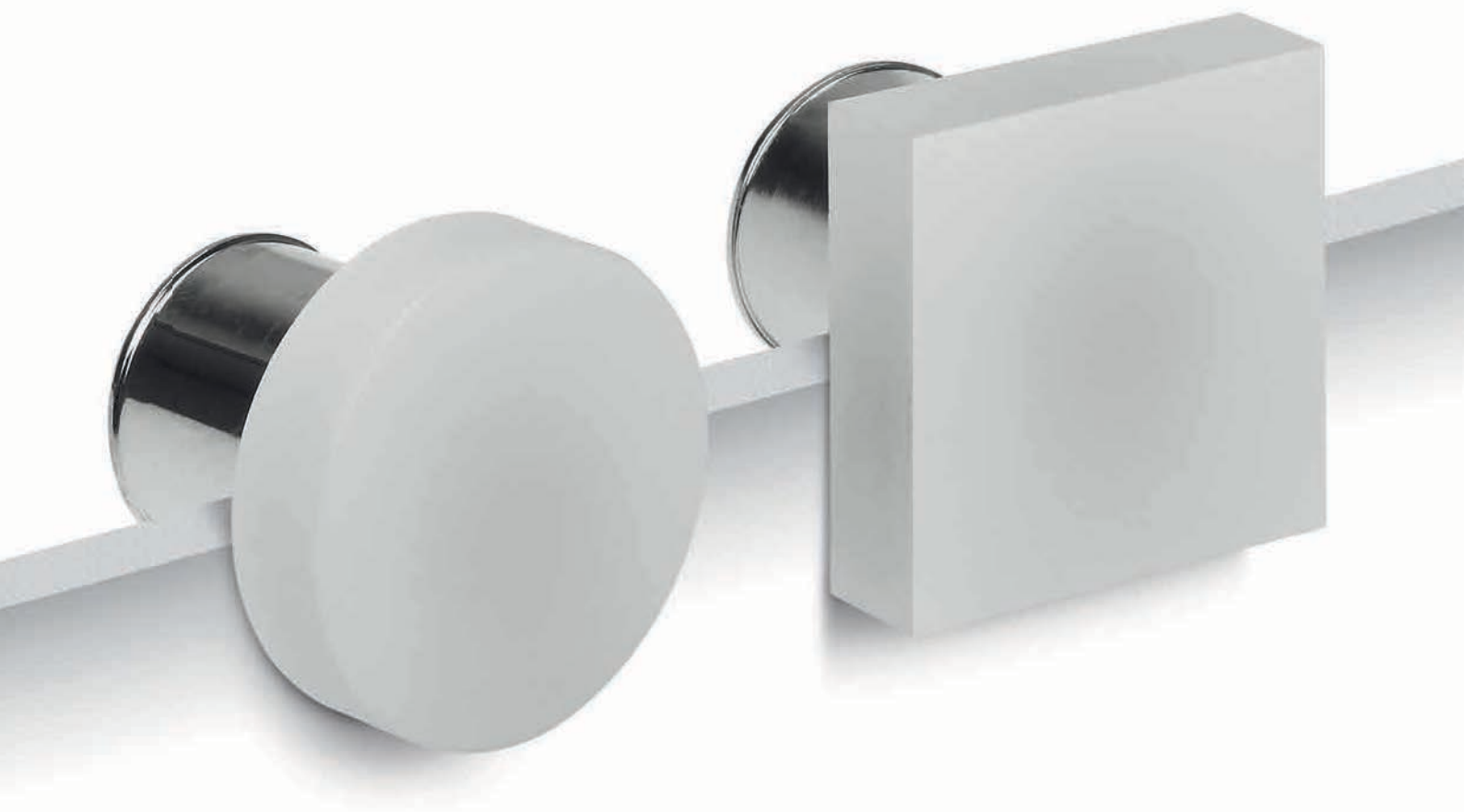



Appliche con emissione soffusa in tutte le direzioni, grazie al **diffusore serigrafato** di forma rotonda o quadrata. La luce irradia morbidamente l'ambiente, caratterizzandolo con un tocco di eleganza.

**Dissipazione termica passiva**

Corpo in ottone e diffusore in resistente policarbonato

**Distribuzione della luce**

Emissione diffusa da un vetro sabbato, oppure diretta unicamente verso la parete senza una componente frontale



**Sand\_R** | Path-marker | powerLED 1 W 350 mA

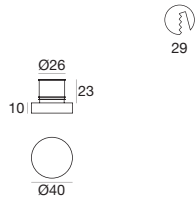

type		colour			optic	
White	CRI 80	<b>92260</b>	3000 K	130 lm	<b>W</b>	Diff. <b>00</b>
			4000 K	138 lm	<b>N</b>	
			5000 K	158 lm	<b>C</b>	
			Blue		<b>B</b>	
R - G - Y on request						

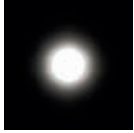

<b>89419</b>	<b>89421</b>	<b>99183</b>	<b>84915</b>	<b>84336</b>
ON/OFF 1 - 2 art.	ON/OFF 3 - 6 art.	ON/OFF 6 - 12 art.	Outer casing	Outer casing

**Sand\_Q** | Path-marker | powerLED 1 W 350 mA

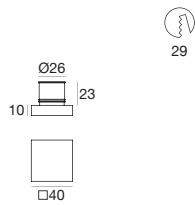
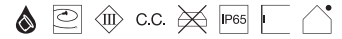

type		colour			optic	
White	CRI 80	<b>92262</b>	3000 K	130 lm	<b>W</b>	Diff. <b>00</b>
			4000 K	138 lm	<b>N</b>	
			5000 K	158 lm	<b>C</b>	
			Blue		<b>B</b>	
R - G - Y on request						

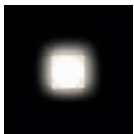

<b>89419</b>	<b>89421</b>	<b>99183</b>	<b>84915</b>	<b>84336</b>
ON/OFF 1 - 2 art.	ON/OFF 3 - 6 art.	ON/OFF 6 - 12 art.	Outer casing	Outer casing

**Sand\_X** | Path-marker | powerLED 2 W 630 mA

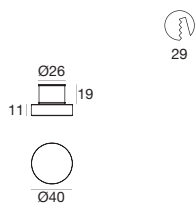

type		colour			optic	
White	CRI 80	<b>96987</b>	3000 K	164 lm	<b>W</b>	180° <b>18</b>
Black	CRI 80	<b>96988</b>	4000 K	175 lm	<b>N</b>	
			5000 K	213 lm	<b>C</b>	

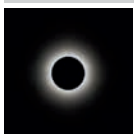

<b>89420</b>	<b>99179</b>	<b>99186</b>	<b>84336</b>	<b>84915</b>
ON/OFF 1 - 2 art.	ON/OFF 3 - 6 art.	ON/OFF 6 - 12 art.	Outer casing	Outer casing



# Envelope\_W



Un'applicazione monoemissione che richiama la forma di una piccola busta, in grado di abbinare funzioni di **arredo esterni** con quelle di un **segnapasso efficiente e di particolare eleganza**.

**Dissipazione termica passiva**

Corpo in alluminio

**IP66**

Può essere installata esternamente

**Installazione versatile**

Due tipi di installazione, grazie ad una controcassa oppure ad una staffa



**Envelope\_W Wall** | Path-marker | topLED 1 W 24 V

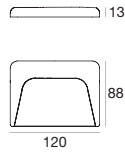
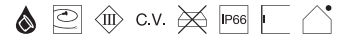

type		colour			optic	
White	CRI 80 <b>97167</b>	3000 K	54 lm	<b>W</b>	Asym.	<b>07</b>
Black	CRI 80 <b>97168</b>	4000 K	60 lm	<b>N</b>		
Grey	CRI 80 <b>97169</b>					



<b>89488</b>	<b>89179</b>	<b>89359</b>
ON/OFF 1 - 14 art.	ON/OFF 1 - 24 art.	ON/OFF 1 - 48 art.

**Envelope\_W Recessed** | Path-marker | topLED 1 W 24 V

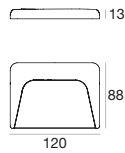

type		colour			optic	
White	CRI 80 <b>97170</b>	3000 K	54 lm	<b>W</b>	Asym.	<b>07</b>
Black	CRI 80 <b>97171</b>	4000 K	60 lm	<b>N</b>		
Grey	CRI 80 <b>97172</b>					



<b>89488</b>	<b>89179</b>	<b>89359</b>	<b>98111</b>
ON/OFF 1 - 14 art.	ON/OFF 1 - 24 art.	ON/OFF 1 - 48 art.	Outer casing



# Chim





Appliche da incasso ad **illuminazione indiretta, semplice e funzionale**. Emette un fascio di luce morbido ed efficace diretto al suolo.

**Dissipazione termica passiva**  
Corpo posteriore in nylon e flangia frontale in acciaio inox AISI 316 per ambienti con alta salinità

**Gestione della luce**  
Emissione della luce asimmetrica



**Chim** | Path-marker | 190-250 V | powerLED 2 W 630 mA

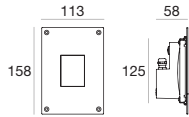

**type**

Steel CRI 80 **92683**

**colour**

3000 K 208 lm **W**  
 4000 K 222 lm **N**  
 5000 K 253 lm **C**  
 Blue **B**  
 R - G - Y on request

**optic**

120° **12**



**98009**

Outer casing

**Chim** | Path-marker | 190-250 V | powerLED 4 W 630 mA

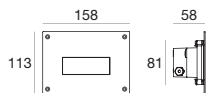

**type**

Steel CRI 80 **92681**

**colour**

3000 K 416 lm **W**  
 4000 K 444 lm **N**  
 5000 K 506 lm **C**  
 Blue **B**  
 R - G - Y on request

**optic**

120° **12**



**98009**

Outer casing



# Drain



Appliche da incasso ad **illuminazione indiretta, semplice e funzionale**. Emette un fascio di luce morbido ed efficace diretto al suolo.

**Dissipazione termica passiva**  
Corpo in alluminio pressofuso

**Gestione della luce**  
Illuminazione indiretta, emissione verso il suolo

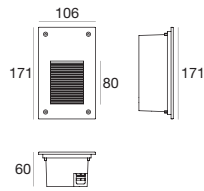

**Drain** | Path-marker | 190-250 V | powerLED 2 W 630 mA**type**

White	CRI 80	<b>85783</b>
Grey	CRI 80	<b>85782</b>

**colour**

3000 K	208 lm	<b>W</b>
4000 K	222 lm	<b>N</b>
5000 K	253 lm	<b>C</b>
Blue		<b>B</b>
R - G - Y on request		

**optic**

70°	<b>70</b>
-----	-----------

**84909**

Outer casing

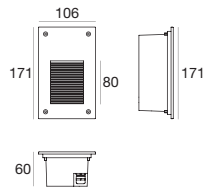
**Drain** | Path-marker | 190-250 V | powerLED 3 W 350 mA**type**

White	CRI 80	<b>88398</b>
Grey	CRI 80	<b>88399</b>

**colour**

3000 K	390 lm	<b>W</b>
4000 K	414 lm	<b>N</b>
5000 K	474 lm	<b>C</b>
Blue		<b>B</b>
R - G - Y on request		

**optic**

70°	<b>70</b>
-----	-----------

**84909**

Outer casing

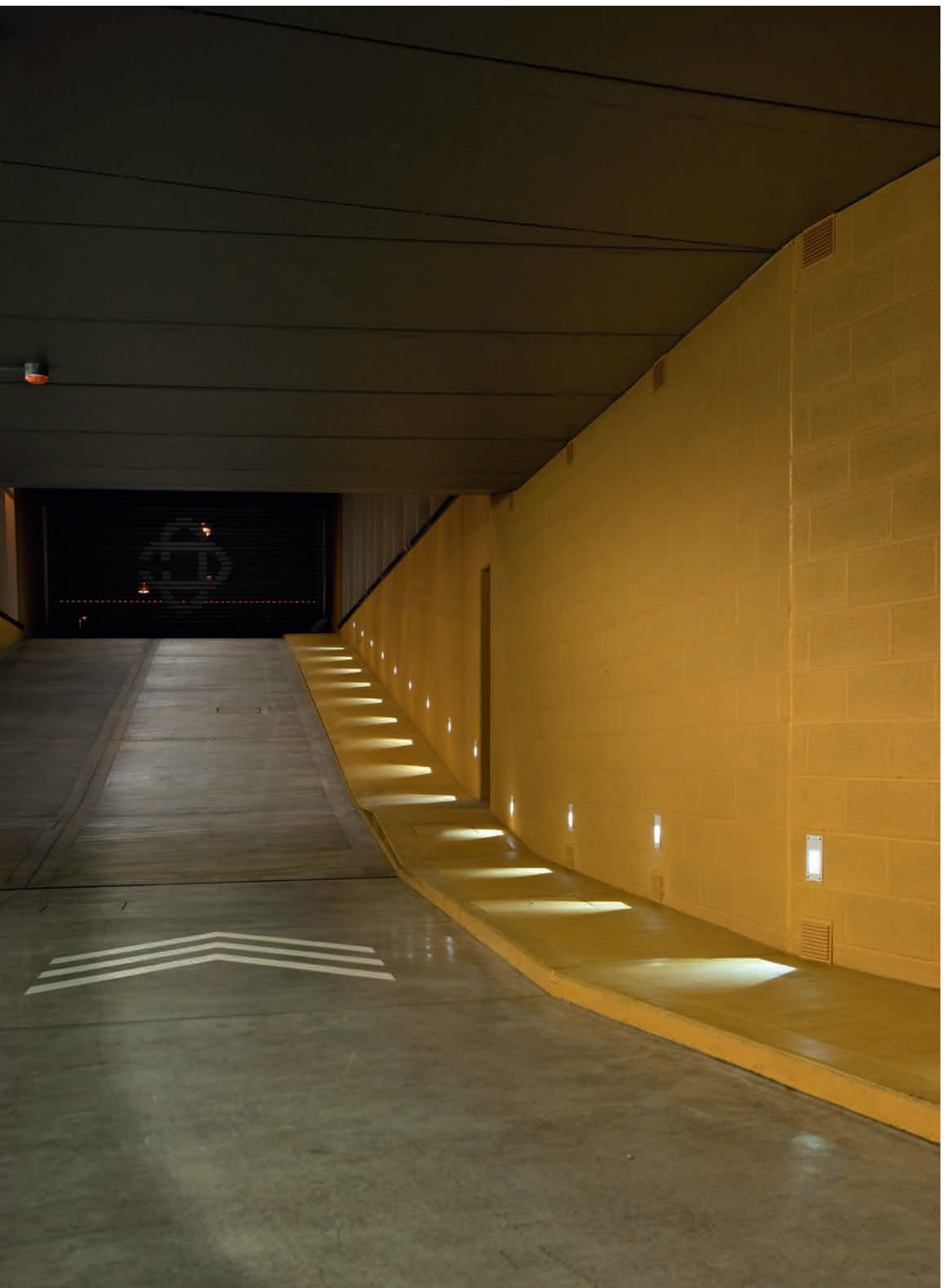

# Intake

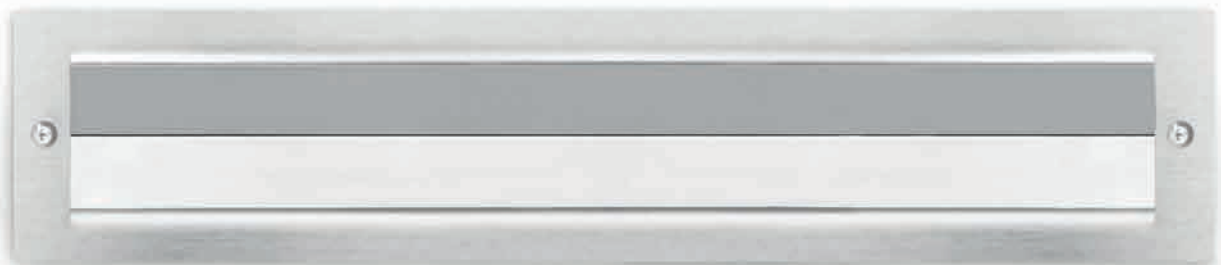



Segnapasso lineare dall'aspetto minimale, pulito ed elegante. Con ottica diffusa è ideale per l'**indicazione di ostacoli** e la delimitazione di aree specifiche. Oppure, nella versione con ottica asimmetrica, disegna fasci di luce che **risaltano la profondità** del calpestabile o dell'oggetto illuminato, ed è perfetto per marciapiedi, parcheggi e muretti.

**Dissipazione termica passiva**

Corpo interno alluminio e flangia in acciaio inox AISI 316

**Gestione della luce**

Due ottiche disponibili, diffusa e asimmetrica

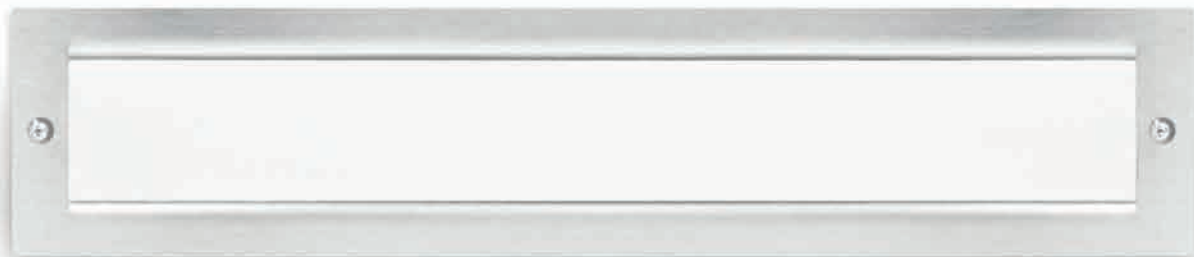

**Intake\_S** | Path-marker | topLED 1 W 24 V

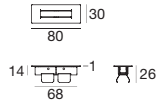

type		colour		optic	
Steel	CRI 80 <b>97573</b>	3000 K	54 lm	W	Diff. <b>00</b>
		4000 K	60 lm	N	

<b>89488</b>	<b>89179</b>	<b>99332</b>	<b>98498</b>
ON/OFF 1 - 14 art.	ON/OFF 1 - 24 art.	1-10V 1 - 150 art.	Outer casing

**Intake\_S** | Path-marker | topLED 2.4 W 24 V

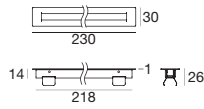

type		colour		optic	
Steel	CRI 80 <b>97575</b>	3000 K	176 lm	W	Diff. <b>00</b>
		4000 K	192 lm	N	

<b>89488</b>	<b>89179</b>	<b>99332</b>	<b>98498</b>
ON/OFF 1 - 6 art.	ON/OFF 1 - 10 art.	1-10V 1 - 62 art.	Outer casing

**Intake\_S** | Path-marker | topLED 3.6 W 24 V

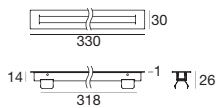

type		colour		optic	
Steel	CRI 80 <b>97576</b>	3000 K	263 lm	W	Diff. <b>00</b>
		4000 K	287 lm	N	

<b>89488</b>	<b>89179</b>	<b>99332</b>	<b>98498</b>
ON/OFF 1 - 4 art.	ON/OFF 1 - 6 art.	1-10V 1 - 41 art.	Outer casing

**Intake\_S** | Outer-casings



type	L. mm	suitable for	
Anod. Al.	1000	Intake_S	<b>98498</b>

## Intake\_L | Path-marker | topLED 0,9 W 24 V

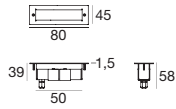
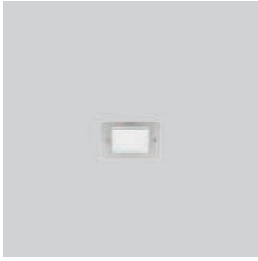

## type

Steel CRI 80 **97716**

## colour

3000 K	96 lm	<b>W</b>
4000 K	102 lm	<b>N</b>

## optic

Diff. **00**

**89488**  
ON/OFF  
1 - 16 art.



**89179**  
ON/OFF  
1 - 26 art.



**99332**  
1-10V  
1 - 166 art.



**98495**  
Outer casing

## Intake\_L | Path-marker | 100-240 V | topLED 6 W 24 V

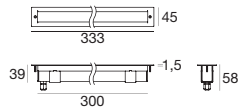

## type

Steel CRI 80 **97717**

## colour

3000 K	672 lm	<b>W</b>
4000 K	714 lm	<b>N</b>

## optic

Diff. **00**

**98496**  
Outer casing

## Intake\_L | Path-marker | 100-240 V | topLED 12 W 24 V

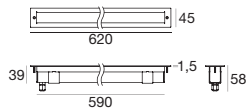

## type

Steel CRI 80 **97718**

## colour

3000 K	1344 lm	<b>W</b>
4000 K	1428 lm	<b>N</b>

## optic

Diff. **00**

**98497**  
Outer casing

## Intake\_L | Outer-casings



## type

Anod. Al.

## L. mm

72

## suitable for

Intake\_L 80 mm

**98495**

Anod. Al.

325

Intake\_L 333 mm

**98496**

Anod. Al.

612

Intake\_L 620 mm

**98497**

**Intake\_L** | Path-marker | topLED 0,9 W 24 V

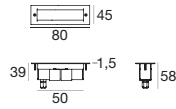

type		colour		optic	
Steel	CRI 80 <b>97713</b>	3000 K	96 lm	<b>W</b>	Asym. <b>07</b>
		4000 K	102 lm	<b>N</b>	

<b>89488</b>	<b>89179</b>	<b>99332</b>	<b>98495</b>
ON/OFF 1 - 16 art.	ON/OFF 1 - 26 art.	1-10V 1 - 166 art.	Outer casing

**Intake\_L** | Path-marker | 100-240 V | topLED 6 W 24 V

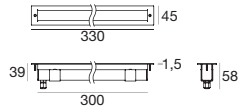

type		colour		optic	
Steel	CRI 80 <b>97714</b>	3000 K	672 lm	<b>W</b>	Asym. <b>07</b>
		4000 K	714 lm	<b>N</b>	

<b>98496</b>
Outer casing

**Intake\_L** | Path-marker | 100-240 V | topLED 12 W 24 V

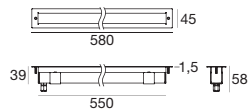

type		colour		optic	
Steel	CRI 80 <b>97715</b>	3000 K	1344 lm	<b>W</b>	Asym. <b>07</b>
		4000 K	1428 lm	<b>N</b>	

<b>98497</b>
Outer casing

**Intake\_Y** | Outer-casings



type	L. mm	suitable for	
Anod. Al.	72	Intake_Y 80 mm	<b>98495</b>
Anod. Al.	325	Intake_Y 333 mm	<b>98496</b>
Anod. Al.	612	Intake_Y 620 mm	<b>98497</b>

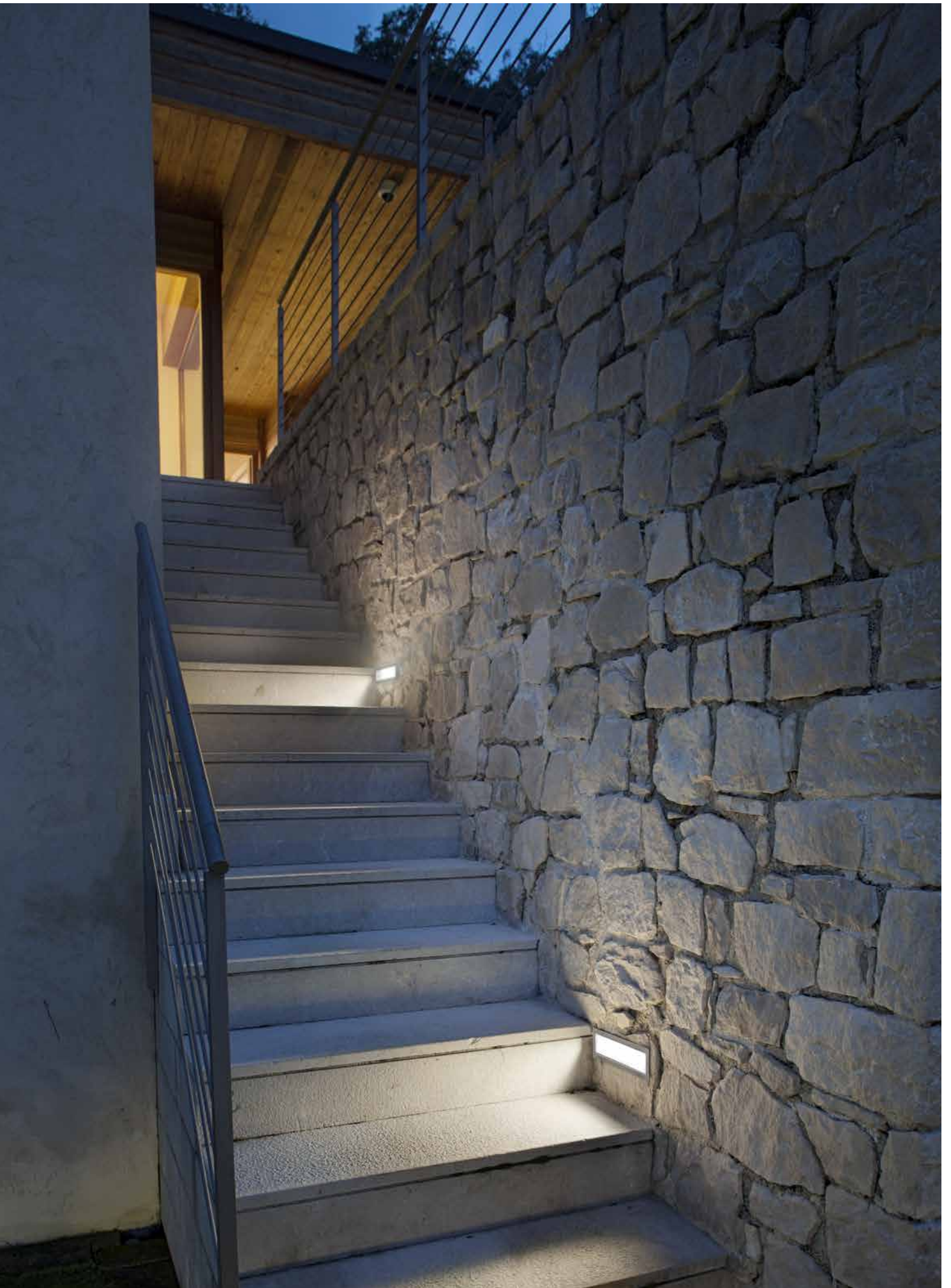

# Signaling lights





# Signaling lights

---

## Concentrica

Concentrica\_R



524

Concentrica\_Q



526

Concentrica\_X



528

---

## Footpad

Footpad



534

Footpad flat



534

---

## Astropek

Astropek\_V



538

Astropek



540

Astropek\_I



541

---

## Alcor

Alcor



544

Alcor



546

---

## Dans

Dans



556

Dans



552







## **Astropek**

2W @630mA  
powerLED  
IK10

L'effetto a "finestra" è utilizzato anche come separatore "luminoso" di 2 tipologie di terreno

Una **corretta interdistanza** è calcolabile sulla tipologia di percorrenza (auto, ciclo o pedone)

Elemento duraturo nel tempo resistente al **calpestio e carrabile**

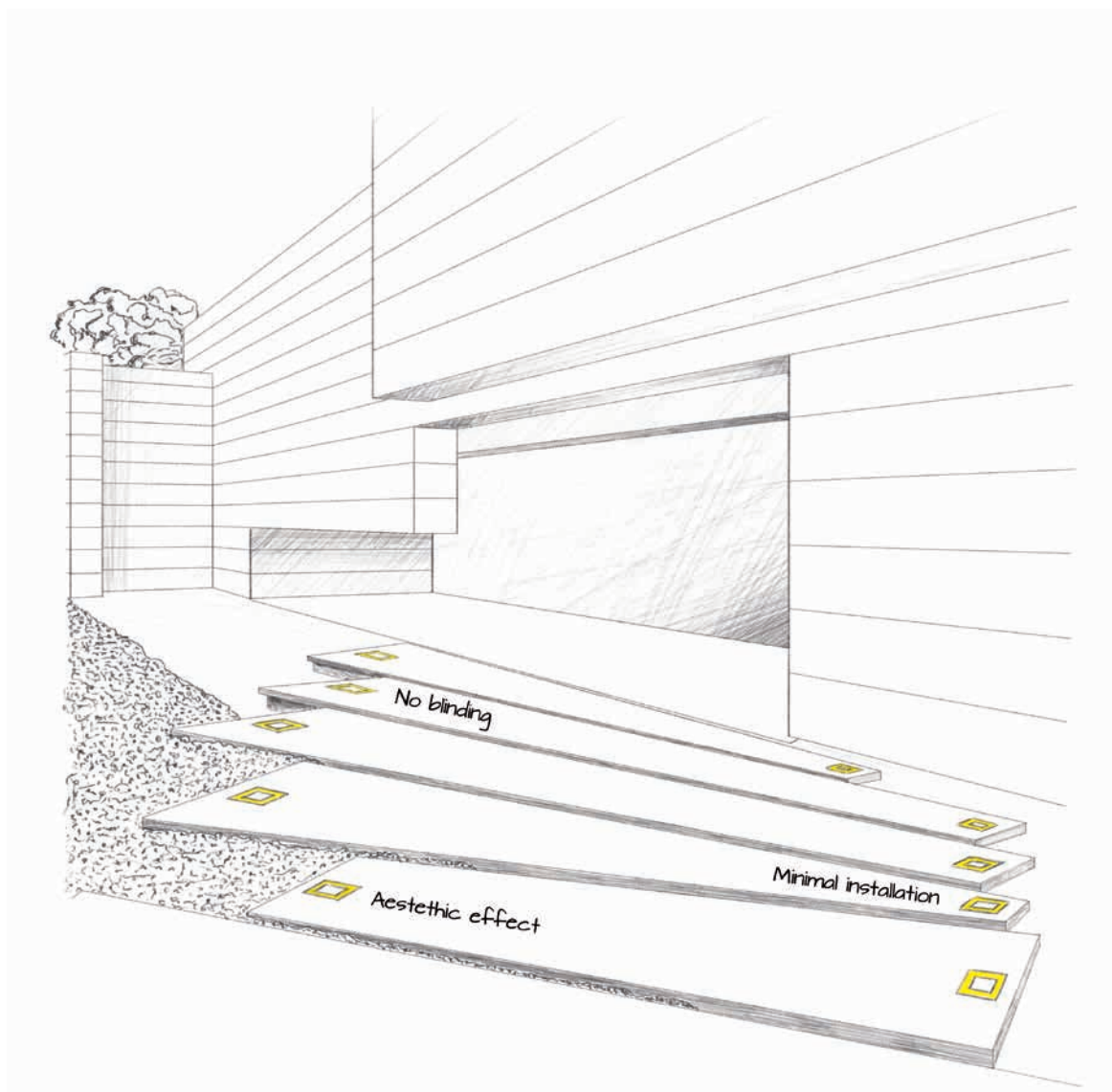

## **Concentrica\_Q**

4W 3V  
Diffused Light  
No Frame

**Installazione** perfettamente **a filo** per scomparsa nel pavimento

Elemento che decora la pavimentazione tramite il particolare **design del diffusore**

Nessun problema di abbagliamento ottenuto col **controllo dell'ottica**

# Concentrica



**Cerchi o quadrati luminosi concentrici** creano un effetto al suolo che non passa inosservato, divenendo un ottimo uplight con **funzione di segnalazione**, originale, discreto ma molto efficace.

**Dissipazione termica passiva**  
Corpo in alluminio anodizzato

**Gestione della luce**  
Singolo o doppio diffusore circolare in policarbonato opalino; disponibile anche con mini uplight centrale

**Estetica durevole**  
Sistema F.O.L.<sup>TM</sup> resistente ai raggi UV, per ottenere una luminosità uniforme dei diffusori circolari (versioni da 2,5 W e 4 W) e per limitare efficacemente il colour shift nel tempo; in aggiunta, una protezione superiore da acqua ed umidità per i cavi, grazie al sistema Aqua-Stop



**Concentrica\_R** | Drive-over spotlights | topLED 1.4 W 24 V



type		colour		optic	
White	CRI 80 <b>95474</b>	2700 K	54 lm	<b>M</b>	Diff. <b>00</b>
Black	CRI 80 <b>95475</b>	3000 K	60 lm	<b>W</b>	
Grey	CRI 80 <b>95476</b>	4000 K	63 lm	<b>N</b>	

<b>89488</b>	<b>89179</b>	<b>99332</b>	<b>98291</b>	<b>98292</b>
ON/OFF 1 - 10 art.	ON/OFF 1 - 17 art.	1-10V 1 - 107 art.	Outer casing	Outer casing

**Concentrica\_R** | Drive-over spotlights | topLED 2.6 W 24 V

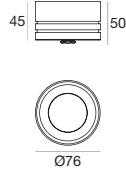

type		colour		optic	
White	CRI 80 <b>95486</b>	2700 K	216 lm	<b>M</b>	Diff. <b>00</b>
Black	CRI 80 <b>95487</b>	3000 K	240 lm	<b>W</b>	
Grey	CRI 80 <b>95488</b>	4000 K	252 lm	<b>N</b>	

<b>89488</b>	<b>89179</b>	<b>99332</b>	<b>98315</b>	<b>98317</b>
ON/OFF 1 - 5 art.	ON/OFF 1 - 9 art.	1-10V 1 - 57 art.	Outer casing	Outer casing

**Concentrica\_R** | Drive-over spotlights | topLED 4 W 24 V

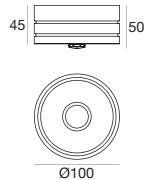

type		colour		optic	
White	CRI 80 <b>95501</b>	2700 K	324 lm	<b>M</b>	Diff. <b>00</b>
Black	CRI 80 <b>95502</b>	3000 K	360 lm	<b>W</b>	
Grey	CRI 80 <b>95503</b>	4000 K	378 lm	<b>N</b>	

<b>89488</b>	<b>89179</b>	<b>99332</b>	<b>98316</b>	<b>98318</b>
ON/OFF 1 - 3 art.	ON/OFF 1 - 6 art.	1-10V 1 - 37 art.	Outer casing	Outer casing

## Concentrica\_R | Drive-over spotlights | topLED 1.4 W 24 V



## type

White	95477
Black	95478
Grey	95479

## colour

RGB Z

## optic

Diff. 00



99076

IR Remote



99278

DMX



98291

Outer casing



98292

Outer casing

## Concentrica\_R | Drive-over spotlights | topLED 2.6 W 24 V



## type

White	95489
Black	95490
Grey	95491

## colour

RGB Z

## optic

Diff. 00



99076

IR Remote



99278

DMX



98315

Outer casing



98317

Outer casing

## Concentrica\_R | Drive-over spotlights | topLED 4 W 24 V



## type

White	95504
Black	95505
Grey	95506

## colour

RGB Z

## optic

Diff. 00



99076

IR Remote



99278

DMX



98316

Outer casing





98318

Outer casing

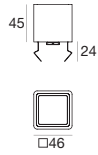
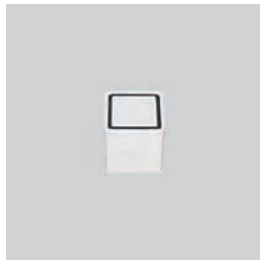
**Concentrica\_Q** | Drive-over spotlights | topLED 1.4 W 24 V





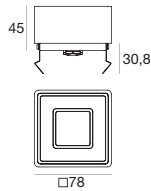
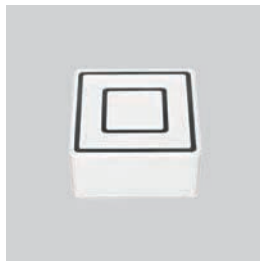

type		colour			optic	
White	CRI 80 <b>96659</b>	2700 K	54 lm	<b>M</b>	Diff.	<b>00</b>
Black	CRI 80 <b>96660</b>	3000 K	60 lm	<b>W</b>		
Grey	CRI 80 <b>96661</b>	4000 K	63 lm	<b>N</b>		

-   
**89488**  
 ON/OFF  
 1 - 10 art.
-   
**89179**  
 ON/OFF  
 1 - 17 art.
-   
**99332**  
 1-10V  
 1 - 107 art.
-   
**98402**  
 Outer casing

**Concentrica\_Q** | Drive-over spotlights | topLED 2.6 W 24 V





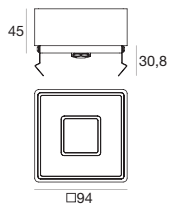
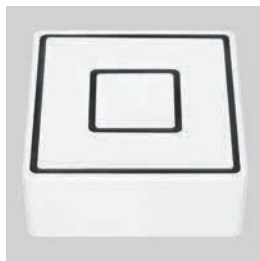

type		colour			optic	
White	CRI 80 <b>96662</b>	2700 K	216 lm	<b>M</b>	Diff.	<b>00</b>
Black	CRI 80 <b>96663</b>	3000 K	240 lm	<b>W</b>		
Grey	CRI 80 <b>96664</b>	4000 K	252 lm	<b>N</b>		

-   
**89488**  
 ON/OFF  
 1 - 5 art.
-   
**89179**  
 ON/OFF  
 1 - 9 art.
-   
**99332**  
 1-10V  
 1 - 60 art.
-   
**98403**  
 Outer casing

**Concentrica\_Q** | Drive-over spotlights | topLED 4 W 24 V



type		colour			optic	
White	CRI 80 <b>96665</b>	2700 K	324 lm	<b>M</b>	Diff.	<b>00</b>
Black	CRI 80 <b>96666</b>	3000 K	360 lm	<b>W</b>		
Grey	CRI 80 <b>96667</b>	4000 K	378 lm	<b>N</b>		

-   
**89488**  
 ON/OFF  
 1 - 3 art.
-   
**89179**  
 ON/OFF  
 1 - 6 art.
-   
**99332**  
 1-10V  
 1 - 37 art.
-   
**98404**  
 Outer casing



## Concentrica\_Q | Drive-over spotlights | topLED 1.4 W 24 V

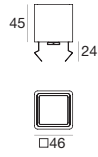
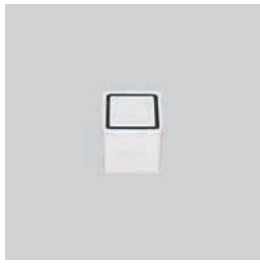

## type

White	96668
Black	96669
Grey	96670

## colour

RGB Z

## optic

Diff. 00



99076

IR Remote



99278

DMX



98402

Outer casing

## Concentrica\_Q | Drive-over spotlights | topLED 2.6 W 24 V

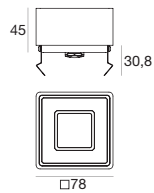
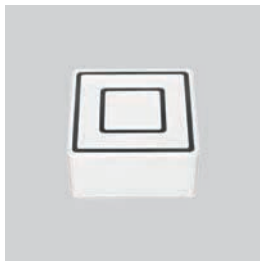

## type

White	96671
Black	96672
Grey	96673

## colour

RGB Z

## optic

Diff. 00



99076

IR Remote



99278

DMX



98403

Outer casing

## Concentrica\_Q | Drive-over spotlights | topLED 4 W 24 V

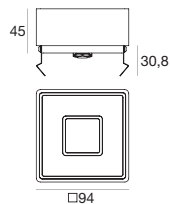
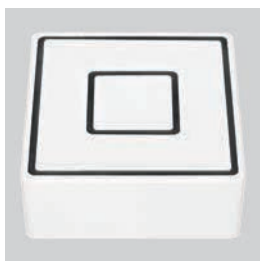

## type

White	96674
Black	96675
Grey	96676

## colour

RGB Z

## optic

Diff. 00



99076

IR Remote



99278

DMX



98404

Outer casing

**Concentrica\_X** | Drive-over spotlights | powerLED 1 W + topLED 2,6 W



type		colour			optic	
White	CRI 80 <b>95492</b>	2700 K	337 lm	<b>M</b>	8°	<b>08</b>
Black	CRI 80 <b>95493</b>	3000 K	370 lm	<b>W</b>	15°	<b>15</b>
Grey	CRI 80 <b>95494</b>	4000 K	390 lm	<b>N</b>	30°	<b>30</b>
					60°	<b>60</b>
					Diff.	<b>00</b>

<b>89419</b>	<b>89421</b>	<b>89488</b>	<b>89179</b>	<b>98317</b>	<b>98315</b>
C.C. ON/OFF 1 - 2 art.	C.C. ON/OFF 3 - 6 art.	C.V. ON/OFF 1 - 4 art.	C.V. ON/OFF 1 - 9 art.	Outer casing	Outer casing

**Concentrica\_X** | Drive-over spotlights | powerLED 1 W + topLED 4 W

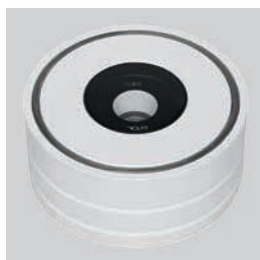

type		colour			optic	
White	CRI 80 <b>95507</b>	2700 K	445 lm	<b>M</b>	8°	<b>08</b>
Black	CRI 80 <b>95508</b>	3000 K	490 lm	<b>W</b>	15°	<b>15</b>
Grey	CRI 80 <b>95509</b>	4000 K	516 lm	<b>N</b>	30°	<b>30</b>
					60°	<b>60</b>
					Diff.	<b>00</b>

<b>89419</b>	<b>89421</b>	<b>89488</b>	<b>89179</b>	<b>98316</b>	<b>98318</b>
C.C. ON/OFF 1 - 2 art.	C.C. ON/OFF 3 - 6 art.	C.V. ON/OFF 1 - 3 art.	C.V. ON/OFF 1 - 6 art.	Outer casing	Outer casing



---

**Concentrica | In-ground installation outer-casing**

type	Ø mm	h. mm	suitable for
PVC	43	80	Concentrica_R Ø 42 mm <b>98292</b>

---

---

**Concentrica | In-ground installation outer-casing**

type	Ø mm	h. mm	suitable for
PVC	84	100	Concentrica_R Ø 76 mm <b>98317</b>

---

---

**Concentrica | In-ground installation outer-casing**

type	Ø mm	h. mm	suitable for
PVC	108	100	Concentrica_R Ø 100 mm <b>98318</b>

---

---

**Concentrica | In-concrete installation outer-casing**

type	b. mm	h. mm	suitable for
Anod. Al.	105 x 105	98 / 138	Concentrica_R Ø 42 mm <b>98291</b>

---

---

**Concentrica | In-concrete installation outer-casing**

type	b. mm	h. mm	suitable for
Anod. Al.	105 x 105	104 / 136	Concentrica_R Ø 76 mm <b>98315</b>

---

---

**Concentrica | In-concrete installation outer-casing**

type	b. mm	h. mm	suitable for
Anod. Al.	150 x 150	101 / 136	Concentrica_R Ø 100 mm <b>98316</b>

---

---

**Concentrica** | In-ground installation outer-casing



type	b. mm	h. mm	suitable for	
PVC Steel	52 x 52	102 / 122	Concentrica_Q 42 mm	<b>98402</b>

---

---

**Concentrica** | In-ground installation outer-casing



type	b. mm	h. mm	suitable for	
PVC Steel	84 x 84	107 / 127	Concentrica_Q 42 mm	<b>98403</b>

---

---

**Concentrica** | In-ground installation outer-casing



type	b. mm	h. mm	suitable for	
PVC Steel	100 x 100	107 / 127	Concentrica_Q 94 mm	<b>98404</b>

---

# Footpad



Due **segnapasso calpestabili da esterno** in acciaio inox AISI 316, **in due versioni**: piatto ad emissione radiale e con angoli smussati a doppia emissione. Adatti per applicazione in ambienti con elevata salinità.

**Dissipazione termica passiva**

Corpo in acciaio inox AISI 316 per ambienti con alta salinità

**Gestione della luce**

Versione ad emissione radiale o a doppia emissione

**Anti-vandalismo**

Fissaggio con viti antivandalismo e tasselli (inclusi)



**Footpad** | Drive-over spotlights | powerLED 4 W 350 mA

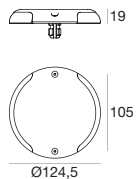



type		colour			optic	
Steel	CRI 80	<b>97183</b>	3000 K	428 lm	<b>W</b>	Diff. <b>00</b>
			4000 K	456 lm	<b>N</b>	
			5000 K	556 lm	<b>C</b>	

-   
**89421**  
 ON/OFF  
 1 art.
-   
**99183**  
 ON/OFF  
 2 - 3 art.

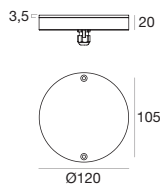
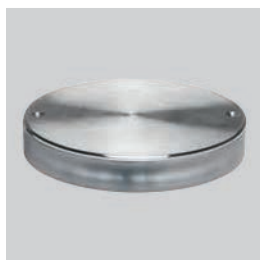
**Footpad Flat** | Drive-over spotlights | powerLED 4 W 350 mA



type		colour			optic	
Steel	CRI 80	<b>96916</b>	3000 K	428 lm	<b>W</b>	Diff. <b>00</b>
			4000 K	456 lm	<b>N</b>	
			5000 K	556 lm	<b>C</b>	

-   
**89421**  
 ON/OFF  
 1 art.
-   
**99183**  
 ON/OFF  
 2 - 3 art.





Signaling lights

# Astropek



Un segnapasso carrabile installabile in superficie, studiato per produrre un'**emissione radente al suolo che non può mai abbagliare**, la cui l'affidabilità è garantita da un **vetro di protezione prismatico temprato** e dall'esclusivo **Aqua-stop**, un sistema brevettato anti-aspirazione per i cavi d'alimentazione contro acqua ed umidità.

**Dissipazione termica passiva**

Corpo in alluminio

**Gestione della luce**

Emissione radente progettata per non abbagliare



**Astropek\_V** | Walk-over spotlights | powerLED 2 W 630 mA

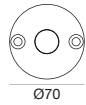
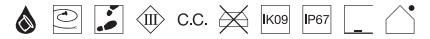

**type**

Grey	CRI 80	<b>93905</b>
Steel	CRI 80	<b>94154</b>

**colour**

3000 K	208 lm	<b>W</b>
4000 K	222 lm	<b>N</b>
5000 K	253 lm	<b>C</b>
R - G - B - Y on request		

**optic**

15°	<b>15</b>
30°	<b>30</b>
60°	<b>60</b>
Diff.	<b>00</b>



**89420**  
ON/OFF  
1 - 2 art.



**99179**  
ON/OFF  
3 - 6 art.



**99186**  
ON/OFF  
6 - 12 art.



**Astropek\_1** | Drive-over spotlights | powerLED 2 W 630 mA

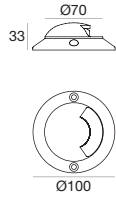

type		colour			optic	
Grey	CRI 80	<b>86788</b>	3000 K	208 lm	<b>W</b>	180°
			4000 K	222 lm	<b>N</b>	<b>18</b>
			5000 K	253 lm	<b>C</b>	
R - G - B - Y on request						



<b>89420</b>	<b>99179</b>	<b>99186</b>
ON/OFF	ON/OFF	ON/OFF
1 - 2 art.	3 - 6 art.	6 - 12 art.

**Astropek\_2** | Drive-over spotlights | powerLED 2 W 630 mA

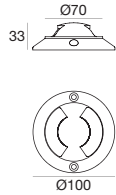
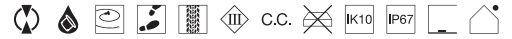

type		colour			optic	
Grey	CRI 80	<b>86789</b>	3000 K	208 lm	<b>W</b>	180°
			4000 K	222 lm	<b>N</b>	<b>18</b>
			5000 K	253 lm	<b>C</b>	
R - G - B - Y on request						



<b>89420</b>	<b>99179</b>	<b>99186</b>
ON/OFF	ON/OFF	ON/OFF
1 - 2 art.	3 - 6 art.	6 - 12 art.

**Astropek\_4** | Drive-over spotlights | powerLED 2 W 630 mA

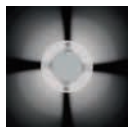
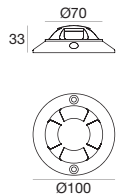

type		colour			optic	
Grey	CRI 80	<b>86787</b>	3000 K	208 lm	<b>W</b>	180°
			4000 K	222 lm	<b>N</b>	<b>18</b>
			5000 K	253 lm	<b>C</b>	
R - G - B - Y on request						



<b>89420</b>	<b>99179</b>	<b>99186</b>
ON/OFF	ON/OFF	ON/OFF
1 - 2 art.	3 - 6 art.	6 - 12 art.

## Astropek\_11 | Drive-over spotlights | powerLED 6.4 W 500 mA

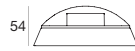
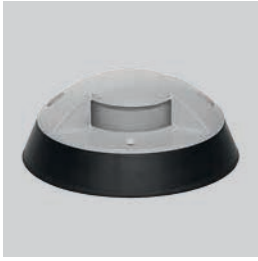
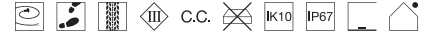

## type

Grey	CRI 80	<b>87004</b>
------	--------	--------------

## colour

3000 K	432 lm	<b>W</b>
4000 K	500 lm	<b>N</b>
5000 K	580 lm	<b>C</b>

## optic

180°	<b>18</b>
------	-----------

**99181**ON/OFF  
1 art.**99185**ON/OFF  
2 - 3 art.

## Astropek\_21 | Drive-over spotlights | powerLED 6.4 W 500 mA

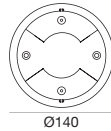
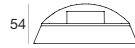

## type

Grey	CRI 80	<b>87005</b>
------	--------	--------------

## colour

3000 K	432 lm	<b>W</b>
4000 K	500 lm	<b>N</b>
5000 K	580 lm	<b>C</b>

## optic

180°	<b>18</b>
------	-----------

**99181**ON/OFF  
1 art.**99185**ON/OFF  
2 - 3 art.

## Astropek\_41 | Drive-over spotlights | powerLED 6.4 W 500 mA

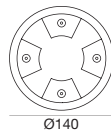
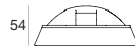
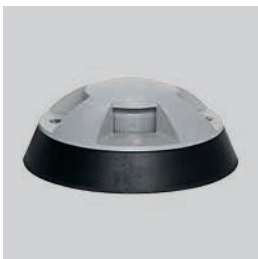

## type

Grey	CRI 80	<b>86765</b>
------	--------	--------------

## colour

3000 K	432 lm	<b>W</b>
4000 K	500 lm	<b>N</b>
5000 K	580 lm	<b>C</b>

## optic

180°	<b>18</b>
------	-----------

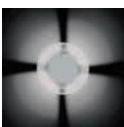
**99181**ON/OFF  
1 art.**99185**ON/OFF  
2 - 3 art.

# Alcor





Un segnapasso carrabile studiato per produrre un' **emissione radente al suolo che non può mai abbagliare**, la cui affidabilità è garantita dall'esclusivo **Aqua-stop**, un sistema brevettato anti-aspirazione per i cavi d'alimentazione in neoprene contro acqua ed umidità.

**Distribuzione termica passiva**

Corpo in acciaio inox AISI 316 per ambienti con alta salinità

**Distribuzione della luce**

Due modelli con emissione singola differente e due modelli rispettivamente con due o quattro emissioni



**Alcor\_1** | Drive-over spotlights | powerLED 1.5 W 500 mA

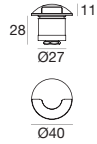

type		colour			optic	
Steel	CRI 80 <b>97353</b>	3000 K	143 lm	<b>W</b>	180°	<b>18</b>
		4000 K	152 lm	<b>N</b>		
		5000 K	185 lm	<b>C</b>		
R - G - B - Y on request						

- 89422**  
 ON/OFF  
 1 - 2 art.
- 89423**  
 ON/OFF  
 2 - 3 art.
- 99181**  
 ON/OFF  
 3 - 6 art.
- 84918**  
 Outer casing

**Alcor\_1** | Drive-over spotlights | powerLED 1.5 W 500 mA

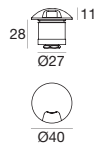

type		colour			optic	
Steel	CRI 80 <b>97354</b>	3000 K	143 lm	<b>W</b>	180°	<b>18</b>
		4000 K	152 lm	<b>N</b>		
		5000 K	185 lm	<b>C</b>		
R - G - B - Y on request						

- 89422**  
 ON/OFF  
 1 - 2 art.
- 89423**  
 ON/OFF  
 2 - 3 art.
- 99181**  
 ON/OFF  
 3 - 6 art.
- 84918**  
 Outer casing

**Alcor\_2** | Drive-over spotlights | powerLED 1.5 W 500 mA

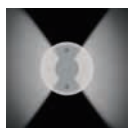
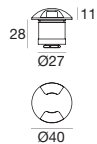

type		colour			optic	
Steel	CRI 80 <b>97355</b>	3000 K	143 lm	<b>W</b>	180°	<b>18</b>
		4000 K	152 lm	<b>N</b>		
		5000 K	185 lm	<b>C</b>		
R - G - B - Y on request						

- 89422**  
 ON/OFF  
 1 - 2 art.
- 89423**  
 ON/OFF  
 2 - 3 art.
- 99181**  
 ON/OFF  
 3 - 6 art.
- 84918**  
 Outer casing

**Alcor\_4** | Drive-over spotlights | powerLED 1.5 W 500 mA

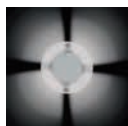
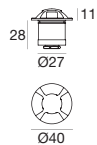

type		colour			optic	
Steel	CRI 80 <b>97356</b>	3000 K	143 lm	<b>W</b>	180°	<b>18</b>
		4000 K	152 lm	<b>N</b>		
		5000 K	185 lm	<b>C</b>		
R - G - B - Y on request						

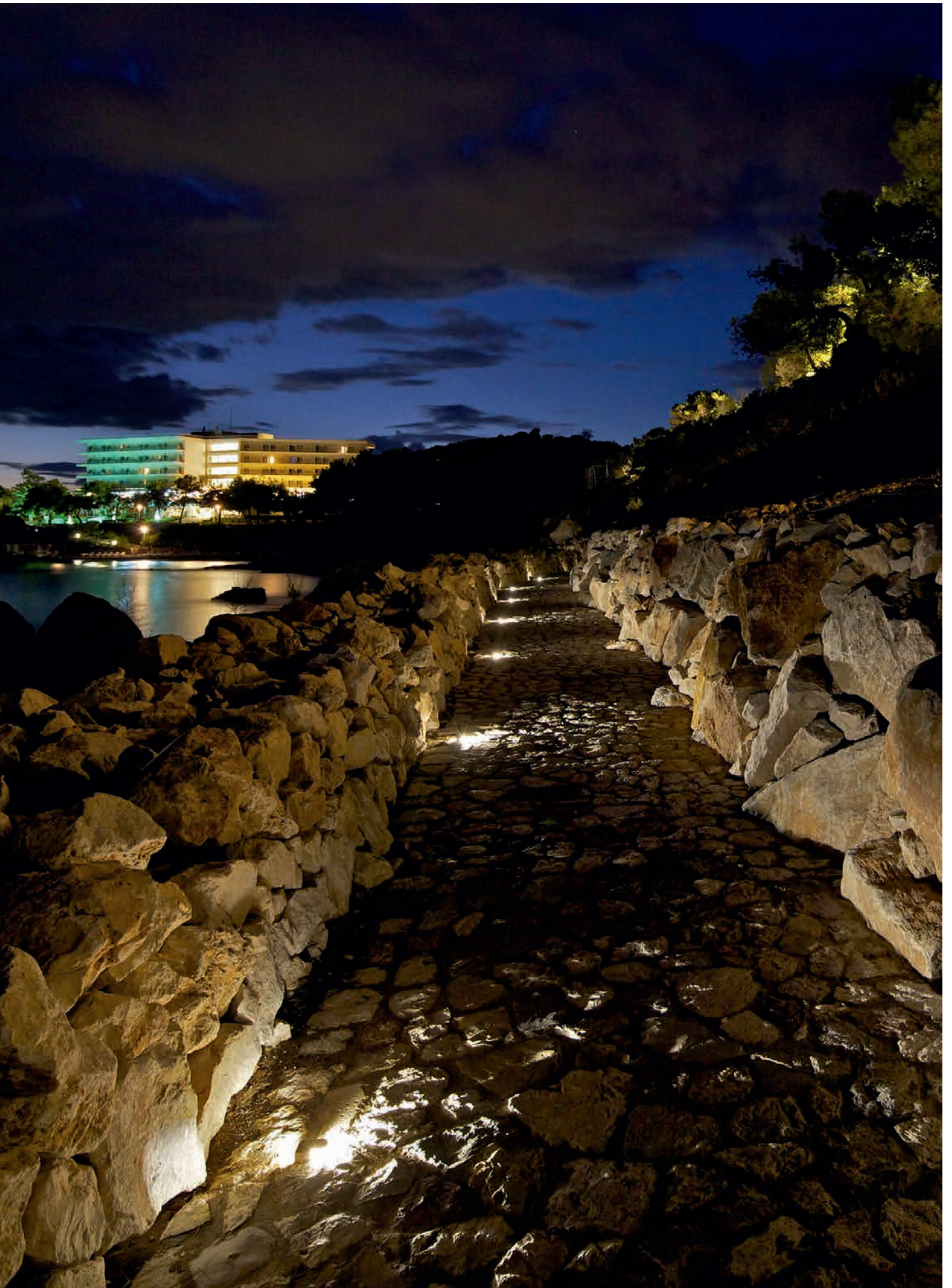

- 89422**  
 ON/OFF  
 1 - 2 art.
- 89423**  
 ON/OFF  
 2 - 3 art.
- 99181**  
 ON/OFF  
 3 - 6 art.
- 84918**  
 Outer casing

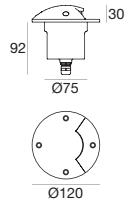

**Alcor\_1** | Drive-over spotlights | powerLED 6.4 W 500 mA



type		colour			optic	
Steel	CRI 80	<b>87603</b>	3000 K	432 lm	<b>W</b>	180°
			4000 K	500 lm	<b>N</b>	<b>18</b>
			5000 K	580 lm	<b>C</b>	

-  **99181**  
ON/OFF  
1 art.
-  **99185**  
ON/OFF  
2 - 3 art.
-  **84341**  
Outer casing

**Alcor\_2** | Drive-over spotlights | 190-250 V | powerLED 4.3 W 350 mA

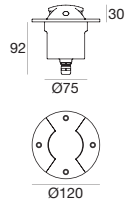

type		colour			optic	
Steel	CRI 80	<b>87601</b>	3000 K	320 lm	<b>W</b>	180°
			4000 K	370 lm	<b>N</b>	<b>18</b>
			5000 K	430 lm	<b>C</b>	

-  **84341**  
Outer casing

**Alcor\_4** | Drive-over spotlights | 190-250 V | powerLED 4.3 W 350 mA

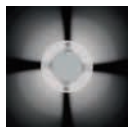
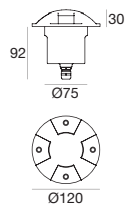

type		colour			optic	
Steel	CRI 80	<b>87602</b>	3000 K	320 lm	<b>W</b>	180°
			4000 K	370 lm	<b>N</b>	<b>18</b>
			5000 K	430 lm	<b>C</b>	

-  **84341**  
Outer casing

## Alcor\_1 | Drive-over spotlights | 190-250 V | powerLED 4.3 W 350 mA

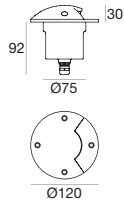

## type

Steel CRI 80 **87600**

## colour

3000 K	320 lm	<b>W</b>
4000 K	370 lm	<b>N</b>
5000 K	430 lm	<b>C</b>

## optic

180° **18****84341**

Outer casing

## Alcor\_2 | Drive-over spotlights | powerLED 6.4 W 500 mA

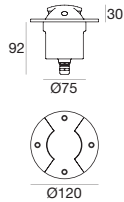
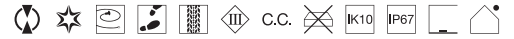

## type

Steel CRI 80 **87604**

## colour

3000 K	432 lm	<b>W</b>
4000 K	500 lm	<b>N</b>
5000 K	580 lm	<b>C</b>

## optic

180° **18****99181**ON/OFF  
1 art.**99185**ON/OFF  
2 - 3 art.**84341**

Outer casing

## Alcor\_4 | Drive-over spotlights | powerLED 6.4 W 500 mA

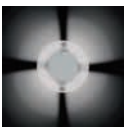
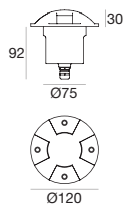

## type

Steel CRI 80 **87605**

## colour

3000 K	432 lm	<b>W</b>
4000 K	500 lm	<b>N</b>
5000 K	580 lm	<b>C</b>

## optic

180° **18****99181**ON/OFF  
1 art.**99185**ON/OFF  
2 - 3 art.**84341**

Outer casing

# Dans



Un segnalibro carrabile dal **design elegante**, studiato per produrre un'**emissione radente al suolo che non può mai abbagliare**, la cui l'affidabilità è garantita da un **vetro di protezione prismatico temprato** e dal sistema brevettato anti-aspirazione **Aqua-stop** contro acqua ed umidità.

**Dissipazione termica passiva**

Corpo in alluminio

**Gestione della luce**

Emissione radente progettata per non abbagliare

**Alimentazione indipendente**

Disponibile in versione con driver resinato integrato nel corpo dell'apparecchio



**Dans\_1** | Drive-over spotlights | 190-250 V | powerLED 2 W 630 mA

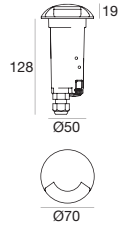

**type**

Grey CRI 80 **86097**

**colour**

3000 K 208 lm **W**  
 4000 K 222 lm **N**  
 5000 K 253 lm **C**  
 R - G - B - Y on request

**optic**

180° **18**



**84935**  
Outer casing

**Dans\_2** | Drive-over spotlights | 190-250 V | powerLED 2 W 630 mA

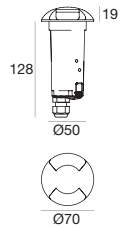

**type**

Grey CRI 80 **86101**

**colour**

3000 K 208 lm **W**  
 4000 K 222 lm **N**  
 5000 K 253 lm **C**  
 R - G - B - Y on request

**optic**

180° **18**



**84935**  
Outer casing

**Dans\_4** | Drive-over spotlights | 190-250 V | powerLED 2 W 630 mA

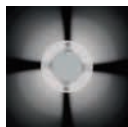
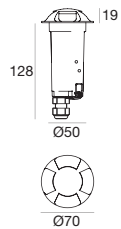

**type**

Grey CRI 80 **86105**

**colour**

3000 K 208 lm **W**  
 4000 K 222 lm **N**  
 5000 K 253 lm **C**  
 R - G - B - Y on request

**optic**

180° **18**



**84935**  
Outer casing



## Dans\_1 | Drive-over spotlights | powerLED 2 W 630 mA

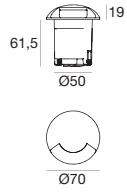

type		colour			optic	
Grey	CRI 80 <b>86096</b>	3000 K	208 lm	<b>W</b>	180°	<b>18</b>
		4000 K	222 lm	<b>N</b>		
		5000 K	253 lm	<b>C</b>		
R - G - B - Y on request						



**89420**  
ON/OFF  
1 - 2 art.



**99179**  
ON/OFF  
3 - 6 art.



**99186**  
ON/OFF  
6 - 12 art.



**84936**  
Outer casing

## Dans\_2 | Drive-over spotlights | powerLED 2 W 630 mA

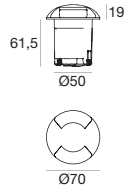
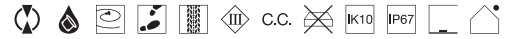

type		colour			optic	
Grey	CRI 80 <b>86100</b>	3000 K	208 lm	<b>W</b>	180°	<b>18</b>
		4000 K	222 lm	<b>N</b>		
		5000 K	253 lm	<b>C</b>		
R - G - B - Y on request						



**89420**  
ON/OFF  
1 - 2 art.



**99179**  
ON/OFF  
3 - 6 art.



**99186**  
ON/OFF  
6 - 12 art.



**84936**  
Outer casing

## Dans\_4 | Drive-over spotlights | powerLED 2 W 630 mA

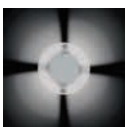
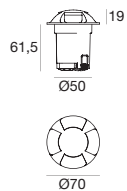

type		colour			optic	
Grey	CRI 80 <b>86104</b>	3000 K	208 lm	<b>W</b>	180°	<b>18</b>
		4000 K	222 lm	<b>N</b>		
		5000 K	253 lm	<b>C</b>		
R - G - B - Y on request						



**89420**  
ON/OFF  
1 - 2 art.



**99179**  
ON/OFF  
3 - 6 art.



**99186**  
ON/OFF  
6 - 12 art.



**84936**  
Outer casing

Dans\_1 | Drive-over spotlights | 190-250 V | arrayLED 6 W 630 mA

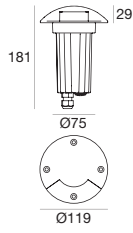

type

Grey CRI 80 **91425**

colour

3000 K 680 lm **W**  
4000 K 680 lm **N**

optic

180° **18**



98122

Outer casing

Dans\_2 | Drive-over spotlights | 190-250 V | arrayLED 6 W 630 mA

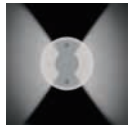
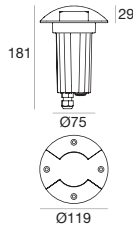

type

Grey CRI 80 **91426**

colour

3000 K 680 lm **W**  
4000 K 680 lm **N**

optic

180° **18**



98122

Outer casing

Dans\_4 | Drive-over spotlights | 190-250 V | arrayLED 6 W 630 mA

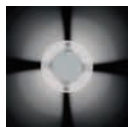
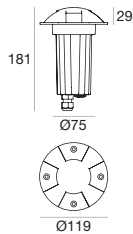

type

Grey CRI 80 **91427**

colour

3000 K 680 lm **W**  
4000 K 680 lm **N**

optic

180° **18**



98122

Outer casing

## Dans\_1 | Drive-over spotlights | arrayLED 6 W 630 mA

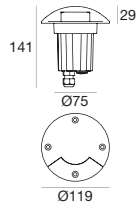

## type

Grey	CRI 80	<b>91422</b>
------	--------	--------------

## colour

3000 K	680 lm	<b>W</b>
4000 K	680 lm	<b>N</b>

## optic

180°	<b>18</b>
------	-----------



**99179**  
ON/OFF  
1 - 2 art.



**99186**  
ON/OFF  
2 - 4 art.



**98121**  
Outer casing

## Dans\_2 | Drive-over spotlights | arrayLED 6 W 630 mA

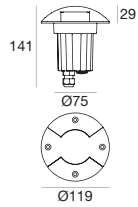
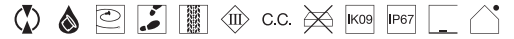

## type

Grey	CRI 80	<b>91423</b>
------	--------	--------------

## colour

3000 K	680 lm	<b>W</b>
4000 K	680 lm	<b>N</b>

## optic

180°	<b>18</b>
------	-----------



**99179**  
ON/OFF  
1 - 2 art.



**99186**  
ON/OFF  
2 - 4 art.



**98121**  
Outer casing

## Dans\_4 | Drive-over spotlights | arrayLED 6 W 630 mA

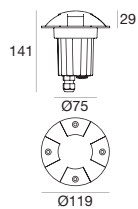

## type

Grey	CRI 80	<b>91424</b>
------	--------	--------------

## colour

3000 K	680 lm	<b>W</b>
4000 K	680 lm	<b>N</b>

## optic

180°	<b>18</b>
------	-----------

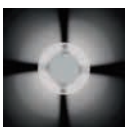

**99179**  
ON/OFF  
1 - 2 art.



**99186**  
ON/OFF  
2 - 4 art.



**98121**  
Outer casing

---

# Uplight





# Uplight

---

Orma

Orma\_R



564

Orma\_Q



565

---

Suelo

Suelo\_R



568

Suelo\_Q



575

---

Beret

Beret\_R



580

Beret\_2R



580

Beret\_Q



581

Beret\_2Q



581

Beret\_X



582

---

Ivil

Ivil\_R



586

Ivil\_RJ



587

Ivil\_RI



587

Ivil\_Q



588

Ivil\_QJ



588

Ivil\_QI



589

---

Insy

Insy\_R



592

Insy\_Q



596

---

Zalex

Zalex



600

---

Fasim-2

Fasim\_2



604

Fasim-2J



606

Nicro

Nicro\_R



610

Nicro\_Q



610

Nicro\_I



612

---

Arcada

Arcada



616



***L'illuminazione lineare svolge  
una funzione complementare  
nel complesso del progetto  
illuminotecnico,***

di carattere sia tecnico che estetico: da un lato, rappresenta una soluzione ideale per un'**illuminazione di segnalazione**, evidenziando al suolo la linea perimetrale degli edifici o di percorsi pedonali; dall'altro, integrandosi nei materiali di pareti e soffitti esterni, traccia rette che giocano con le prospettive offerte dall'ambiente urbano, suggerendo **nuovi scenari estetici**.



5°\_light\_emission

Suelo\_R | 13 W | 4000 K

Una potenza interessante, abbinata ad un'angolo di emissione ridotto in ampiezza: l'ideale per illuminare strette porzioni di architettura, anche molto alte.

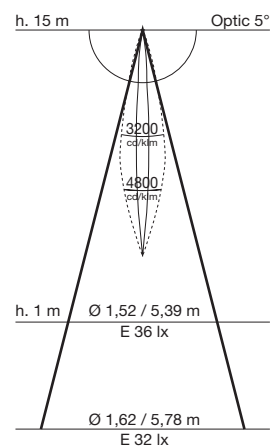
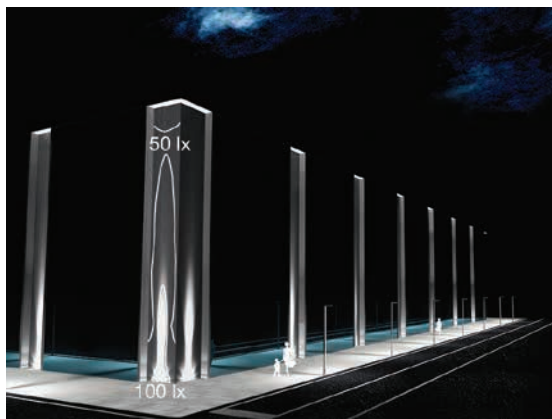

Asymmetric\_light\_emission

Suelo\_R | 14 W | 3000 K

A ridosso di un edificio, un'illuminazione asimmetrica dal suolo disegna **colonne di luce** che mettono in risalto la verticalità della parete, che riflette parte dell'intensità verso il basso, senza poter in alcun modo abbagliare l'osservatore.

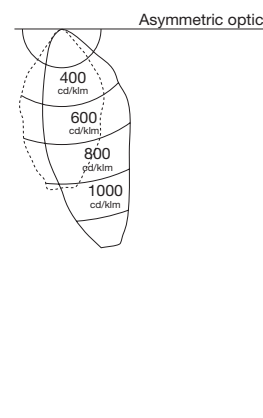
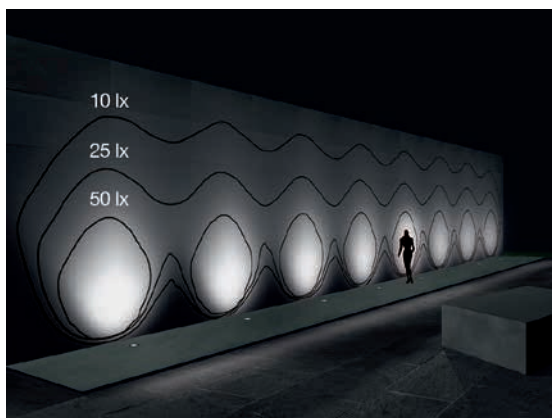

3°\_light\_emission

Fasim 2 | 9 W | 3000 K

Grazie ad un'illuminazione dal suolo con un **angolo d'emissione ultrastretto** si può sfruttare la riflettanza di soffitti o tettoie posti a grandi altezze per ottenere un'illuminazione indiretta ed un effetto estetico di imponenza della struttura.

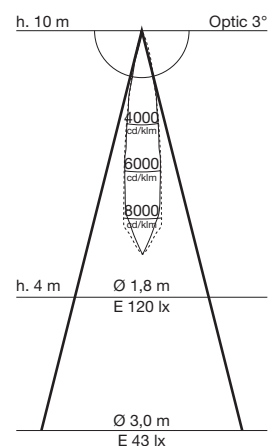
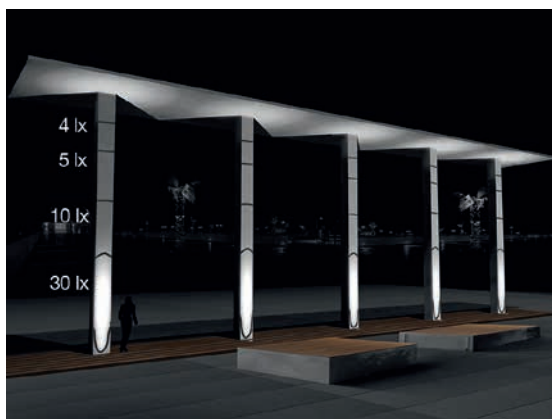

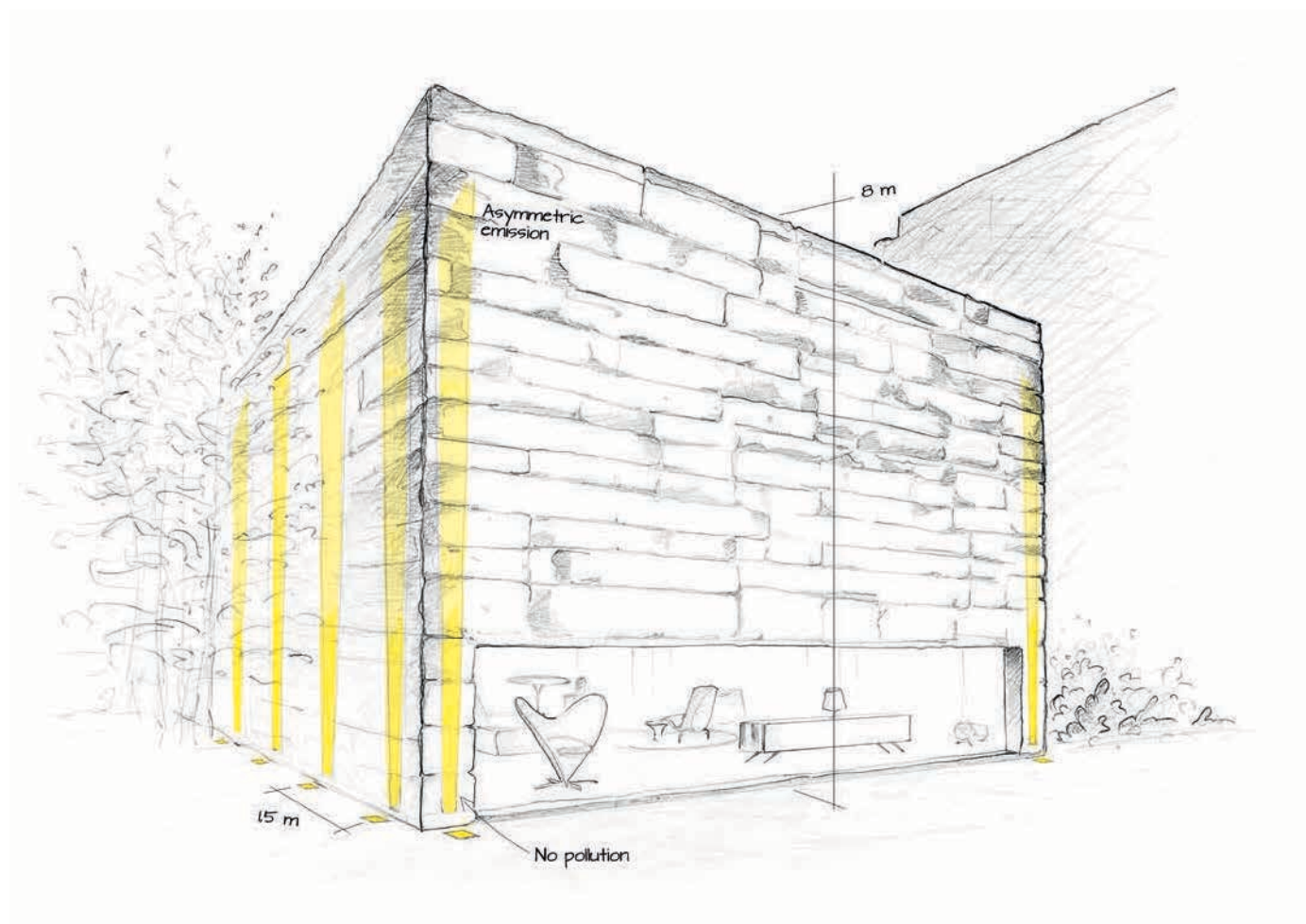

## ***Fasim\_2***

15W arrayLED  
Asymmetric emission  
2700 K

Una corretta interdistanza dalla parete e tra un prodotto e l'altro fornisce un'illuminamento omogeneo e costante

L'**ottica asimmetrica** è studiata per convogliare il flusso verso il lato desiderato

Per evidenziare la matericità della pietra viene utilizzata una temperatura di colore a **2700 K**

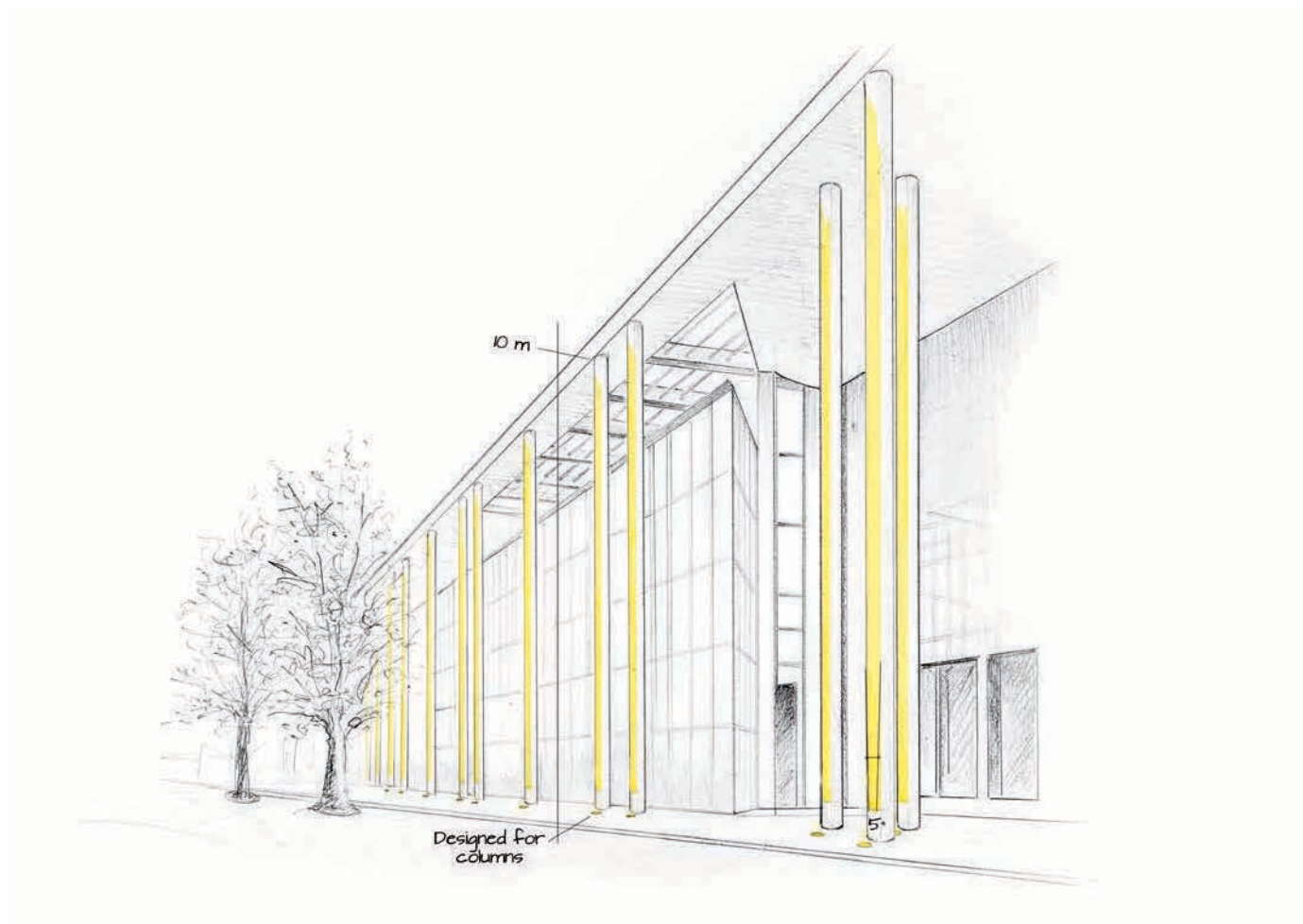

## **Suelo\_R**

Narrow 5° Optic  
Inox body  
Controlled light emission

L'alta performance dell'**ottica 5°** è indicata per elementi molto stretti e molto alti

**Non genera abbagliamento** nelle zone di calpestio adiacenti grazie al sistema di regolazione interna

La **rastremazione del fascio luminoso** emesso avvolge uniformemente la colonna fino al suo culmine

# Orma



Un uplight carrabile che fa della sua **altezza contenuta** un punto di forza indiscusso. Un buon flusso luminoso ed un'elevata protezione rendono questo apparecchio un partner ideale e flessibile per l'illuminazione architettonica esterna.

**Dissipazione termica passiva**

Corpo in alluminio anodizzato, oppure in acciaio inox AISI 316 per ambienti con alta salinità

**Gestione della luce**

Diffusore in parte serigrafato nero per contenere l'abbagliamento

**Ingombro ridotto**

Spazio installativo minimo, da 42 a 45 millimetri di altezza complessiva



**Orma\_R** | Drive-over spotlight | powerLED 3 W 350 mA

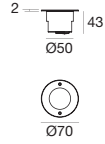

type		colour			optic	
Steel/Alu	CRI 80	<b>96098</b>	2700 K	363 lm	<b>M</b>	15° <b>15</b>
			3000 K	390 lm	<b>W</b>	30° <b>30</b>
			4000 K	414 lm	<b>N</b>	60° <b>60</b>

<b>89421</b>	<b>99183</b>	<b>98057</b>
ON/OFF 1 - 2 art.	ON/OFF 2 - 4 art.	Outer casing

**Orma\_R** | Drive-over spotlight | powerLED 6 W 350 mA

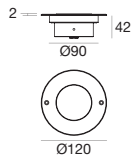
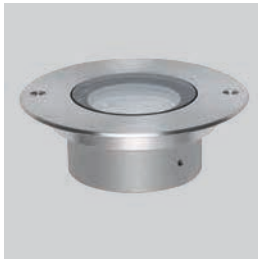

type		colour			optic	
Steel/Alu	CRI 80	<b>93980</b>	2700 K	726 lm	<b>M</b>	8° <b>08</b>
			3000 K	780 lm	<b>W</b>	30° <b>30</b>
			4000 K	828 lm	<b>N</b>	60° <b>60</b>
						Diff. <b>00</b>

<b>89421</b>	<b>99183</b>	<b>98399</b>
ON/OFF 1 art.	ON/OFF 1 - 2 art.	Outer casing

**Orma\_RI** | Drive-over spotlight | powerLED 3 W 350 mA

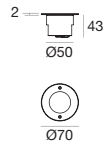

type		colour			optic	
Steel	CRI 80	<b>96100</b>	2700 K	363 lm	<b>M</b>	15° <b>15</b>
			3000 K	390 lm	<b>W</b>	30° <b>30</b>
			4000 K	414 lm	<b>N</b>	60° <b>60</b>

<b>89421</b>	<b>99183</b>	<b>98057</b>
ON/OFF 1 - 2 art.	ON/OFF 2 - 4 art.	Outer casing

**Orma\_RI** | Drive-over spotlight | powerLED 6 W 350 mA

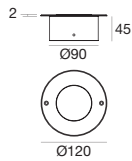
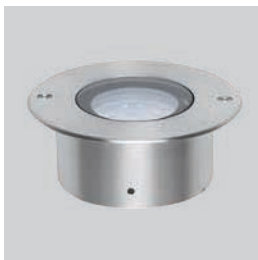

type		colour			optic	
Steel	CRI 80	<b>93993</b>	2700 K	726 lm	<b>M</b>	8° <b>08</b>
			3000 K	780 lm	<b>W</b>	30° <b>30</b>
			4000 K	828 lm	<b>N</b>	60° <b>60</b>
						Diff. <b>00</b>

<b>89421</b>	<b>99183</b>	<b>98399</b>
ON/OFF 1 art.	ON/OFF 1 - 2 art.	Outer casing

## Orma\_Q | Drive-over spotlight | powerLED 3 W 350 mA

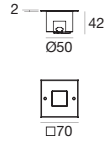

## type

Steel/Alu CRI 80 **96099**

## colour

2700 K	363 lm	<b>M</b>
3000 K	390 lm	<b>W</b>
4000 K	414 lm	<b>N</b>

## optic

15°	<b>15</b>
30°	<b>30</b>
60°	<b>60</b>



**89421**  
ON/OFF  
1 - 2 art.



**99183**  
ON/OFF  
2 - 4 art.



**98057**  
Outer casing

## Orma\_Q | Drive-over spotlight | powerLED 6 W 350 mA

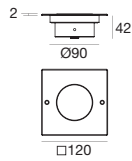
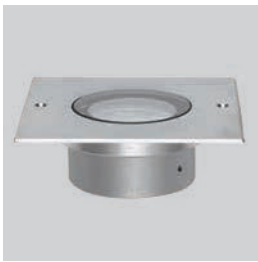

## type

Steel/Alu CRI 80 **93981**

## colour

2700 K	726 lm	<b>M</b>
3000 K	780 lm	<b>W</b>
4000 K	828 lm	<b>N</b>

## optic

8°	<b>08</b>
30°	<b>30</b>
60°	<b>60</b>
Diff.	<b>00</b>



**89421**  
ON/OFF  
1 art.



**99183**  
ON/OFF  
1 - 2 art.



**98399**  
Outer casing

## Orma\_QI | Drive-over spotlight | powerLED 3 W 350 mA

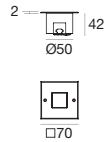

## type

Steel CRI 80 **96101**

## colour

2700 K	363 lm	<b>M</b>
3000 K	390 lm	<b>W</b>
4000 K	414 lm	<b>N</b>

## optic

15°	<b>15</b>
30°	<b>30</b>
60°	<b>60</b>



**89421**  
ON/OFF  
1 - 2 art.



**99183**  
ON/OFF  
2 - 4 art.



**98057**  
Outer casing

## Orma\_QI | Drive-over spotlight | powerLED 6 W 350 mA

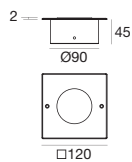
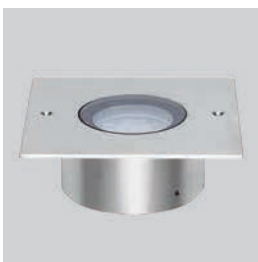

## type

Steel CRI 80 **93992**

## colour

2700 K	726 lm	<b>M</b>
3000 K	780 lm	<b>W</b>
4000 K	828 lm	<b>N</b>

## optic

8°	<b>08</b>
30°	<b>30</b>
60°	<b>60</b>
Diff.	<b>00</b>



**89421**  
ON/OFF  
1 art.



**99183**  
ON/OFF  
1 - 2 art.



**98399**  
Outer casing

# Suelo





Con un'efficienza energetica di rilievo e la massima protezione per l'esterno, questo uplight carrabile, con emissione orientabile e non, è disponibile in tante versioni con diverse finiture, ottiche e forma. Suelo è... comfort visivo, prestazioni e l'affidabilità del sistema Aqua-Stop.

**Dissipazione termica passiva**

Corpo dissipante in alluminio

**Gestione della luce**

Schermo protettivo serigrafato nero lungo il bordo, per contenere l'abbagliamento

**Estetica resistente**

Flangia robusta in tre versioni di materiale e finitura

**Suelo\_R**



	body	driver	power	size	optics	page		
<b>Suelo_R</b>	Aluminium		8 W	Ø 120 mm	30° - 50° - 60° - Asymmetric	568		
			.....					570
				8 W 13 W 25 W	Ø 120 mm Ø 200 mm Ø 290 mm	30° - 50° - 60° - Asymmetric 5° - 15° - 30° - 60° - Diffused - Asymmetric 15° - 30° - 60° - Diffused - Asymmetric	571 573	
<b>Suelo_RJ</b>	Aluminium		8 W	Ø 120 mm	15° - 30° - 60°	568		
			.....					571
				8 W 13 W 25 W	Ø 120 mm Ø 200 mm Ø 290 mm	15° - 30° - 60°	572	
<b>Suelo_RI</b>	Steel flange		13 W 20 W	Ø 180 mm Ø 304 mm	15° - 30° - 60° - Diffused - Asymmetric	570		
			.....					571
<b>Suelo_RJI</b>	Steel flange		13 W 20 W	Ø 180 mm Ø 304 mm	15° - 30° - 60°	572		

**Suelo\_Q**



	body	driver	power	size	optics	page		
<b>Suelo_Q</b>	Aluminium		3 W 6 W	Ø 70 mm Ø 120 mm	30° - 50° - 70° - Diffused 10° - 30° - 50° - 120° - Diffused	592		
			.....					593
				4.5 W	Ø 120 mm	10° - 30° - 50° - 120° - Diffused		
<b>Suelo_QJ</b>	Aluminium		6 W	Ø 120 mm	10° - 30° - 50° - 120°	592		
			.....					593
				6 W	Ø 120 mm		594	
<b>Suelo_QI</b>	AISI 316L		3 W	Ø 70 mm	30° - 50° - 70° - Diffused	592		
			.....					593
				6 W	Ø 120 mm	10° - 30° - 50° - 120° - Diffused		
<b>Suelo_QJI</b>	AISI 316L		6 W	Ø 120 mm	10° - 30° - 50° - 120°	593		
			.....					594
				6 W	Ø 120 mm			

**Suelo\_R** | Drive-over spotlight | powerLED 8 W 630 mA

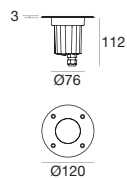

type		colour			optic	
Grey	CRI 80 <b>93997</b>	2700 K	639 lm	<b>M</b>	15°	<b>15</b>
Chrome	CRI 80 <b>93996</b>	3000 K	674 lm	<b>W</b>	30°	<b>30</b>
Steel	CRI 80 <b>93998</b>	4000 K	745 lm	<b>N</b>	60°	<b>60</b>
					Asym.	<b>07</b>

-   
**99179**  
 ON/OFF  
 1 art.
-   
**99186**  
 ON/OFF  
 2 - 3 art.
-   
**98121**  
 Outer casing

**Suelo\_RJ** | Drive-over spotlight | powerLED 8 W 630 mA

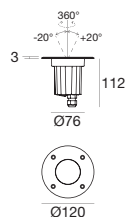

type		colour			optic	
Grey	CRI 80 <b>93957</b>	2700 K	639 lm	<b>M</b>	15°	<b>15</b>
Chrome	CRI 80 <b>93956</b>	3000 K	674 lm	<b>W</b>	30°	<b>30</b>
Steel	CRI 80 <b>93958</b>	4000 K	745 lm	<b>N</b>	60°	<b>60</b>

-   
**99179**  
 ON/OFF  
 1 art.
-   
**99186**  
 ON/OFF  
 2 - 3 art.
-   
**98121**  
 Outer casing



**Suelo\_R** | Drive-over spotlight | 190-250 V | powerLED 8 W 630 mA

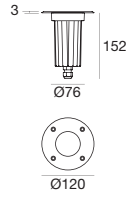
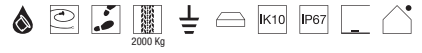

type		colour			optic	
Grey	CRI 80	<b>94003</b>	2700 K	639 lm	<b>M</b>	15° <b>15</b>
Chrome	CRI 80	<b>94002</b>	3000 K	674 lm	<b>W</b>	30° <b>30</b>
Steel	CRI 80	<b>94004</b>	4000 K	745 lm	<b>N</b>	60° <b>60</b>



**98122**  
Outer casing

**Suelo\_R** | Drive-over spotlight | 180-300 V | powerLED 13 W 350 mA

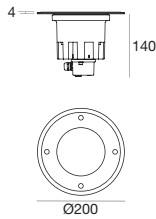

type		colour			optic	
Grey	CRI 80	<b>96085</b>	2700 K	1298 lm	<b>M</b>	15° <b>15</b>
			3000 K	1400 lm	<b>W</b>	30° <b>30</b>
			4000 K	1497 lm	<b>N</b>	60° <b>60</b>
						Diff. <b>00</b>



**84933**  
Outer casing

**Suelo\_RI** | Drive-over spotlight | 180-300 V | powerLED 13 W 350 mA

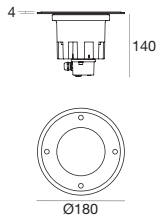

type		colour			optic	
Steel	CRI 80	<b>96083</b>	2700 K	1298 lm	<b>M</b>	15° <b>15</b>
			3000 K	1400 lm	<b>W</b>	30° <b>30</b>
			4000 K	1497 lm	<b>N</b>	60° <b>60</b>
						Diff. <b>00</b>



**84933**  
Outer casing

**Suelo\_R** | Walk-over spotlight | 180-300 V | arrayLED 13 W 350 mA

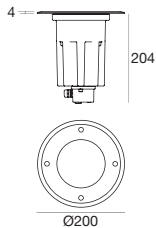

type		colour			optic	
Grey	CRI 80	<b>95799</b>	2700 K	1572 lm	<b>M</b>	Asym. <b>07</b>
			3000 K	1682 lm	<b>W</b>	
			4000 K	1806 lm	<b>N</b>	



**84932**  
Outer casing

## Suelo\_RI | Walk-over spotlight | 180-300 V | arrayLED 13 W 350 mA

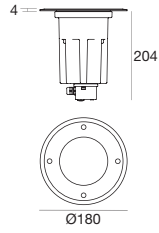

## type

Steel CRI 80 **95779**

## colour

2700 K	1572 lm	<b>M</b>
3000 K	1682 lm	<b>W</b>
4000 K	1806 lm	<b>N</b>

## optic

Asym. **07**

84932

Outer casing

## Suelo\_RI | Drive-over spotlight | 180-300 V | arrayLED 20 W 580 mA

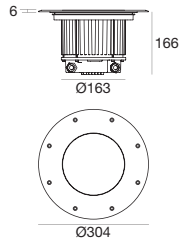

## type

Steel CRI 80 **96917**

## colour

2700 K	2546 lm	<b>M</b>
3000 K	2726 lm	<b>W</b>
4000 K	2929 lm	<b>N</b>

## optic

15°	<b>15</b>
30°	<b>30</b>
60°	<b>60</b>
Asym.	<b>07</b>
Diff.	<b>00</b>



98353

Outer casing

## Suelo\_R | Drive-over spotlight | 180-300 V | arrayLED 25 W 720 mA

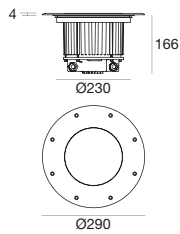

## type

Grey CRI 80 **96087**

## colour

2700 K	3101 lm	<b>M</b>
3000 K	3321 lm	<b>W</b>
4000 K	3568 lm	<b>N</b>

## optic

15°	<b>15</b>
30°	<b>30</b>
60°	<b>60</b>
Asym.	<b>07</b>
Diff.	<b>00</b>



98353

Outer casing

## Suelo\_RJ | Drive-over spotlight | 190-250 V | powerLED 8 W 630 mA

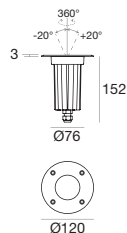
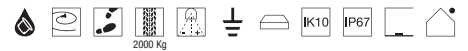

## type

Grey CRI 80 **93963**Chrome CRI 80 **93962**Steel CRI 80 **93964**

## colour

2700 K	639 lm	<b>M</b>
3000 K	674 lm	<b>W</b>
4000 K	745 lm	<b>N</b>

## optic

15°	<b>15</b>
30°	<b>30</b>
60°	<b>60</b>



98122

Outer casing

**Suelo\_RJ** | Drive-over spotlight | 180-300 V | powerLED 13 W 350 mA

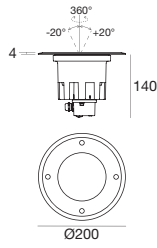

**type**

Grey CRI 80 **96086**

**colour**

2700 K	1298 lm	<b>M</b>
3000 K	1400 lm	<b>W</b>
4000 K	1497 lm	<b>N</b>

**optic**

15°	<b>15</b>
30°	<b>30</b>
60°	<b>60</b>



**84932**

Outer casing

**Suelo\_RJ** | Drive-over spotlight | 180-300 V | powerLED 13 W 350 mA

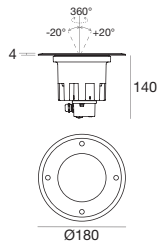
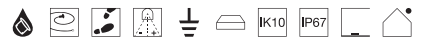

**type**

Steel CRI 80 **96084**

**colour**

2700 K	1298 lm	<b>M</b>
3000 K	1400 lm	<b>W</b>
4000 K	1497 lm	<b>N</b>

**optic**

15°	<b>15</b>
30°	<b>30</b>
60°	<b>60</b>



**84932**

Outer casing

**Suelo\_RJ** | Drive-over spotlight | 180-300 V | arrayLED 25 W 720 mA

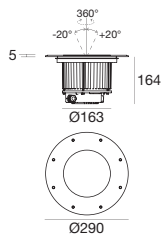
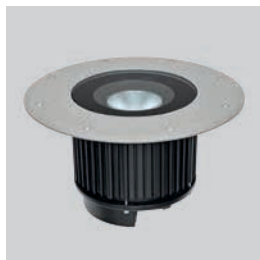
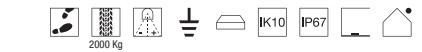

**type**

Grey CRI 80 **96088**

**colour**

2700 K	3101 lm	<b>M</b>
3000 K	3321 lm	<b>W</b>
4000 K	3568 lm	<b>N</b>

**optic**

15°	<b>15</b>
30°	<b>30</b>
60°	<b>60</b>



**98353**

Outer casing

**Suelo\_RJ** | Drive-over spotlight | 180-300 V | arrayLED 20 W 580 mA

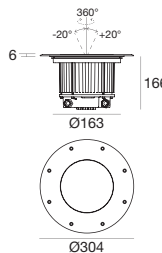
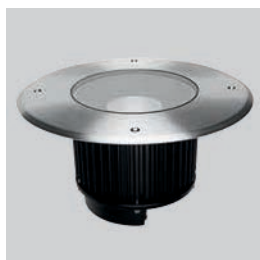

**type**

Steel CRI 80 **96918**

**colour**

2700 K	2546 lm	<b>M</b>
3000 K	2726 lm	<b>W</b>
4000 K	2929 lm	<b>N</b>

**optic**

15°	<b>15</b>
30°	<b>30</b>
60°	<b>60</b>



**98353**

Outer casing

Suelo\_R | Drive-over spotlight | 180-300 V | powerLED 13 W 350 mA

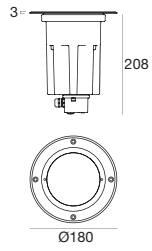
**type**Steel CRI 80 **97366****colour**

2700 K	1298 lm	<b>M</b>
3000 K	1400 lm	<b>W</b>
4000 K	1497 lm	<b>N</b>

**optic**5° **05****84932**

Outer casing

L'innovativa ottica stretta, leggermente rastremata verso l'alto, è stata appositamente studiata per illuminare colonne e piante ad alto fusto.



**Suelo\_RJI** | Drive-over spotlight | 180-300 V | powerLEDs 8 W 630 mA

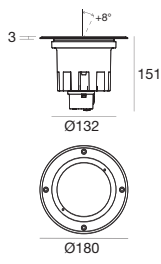

type	
Steel	CRI 80 <b>91436</b>

colour		
2700 K	780 lm	<b>M</b>
3000 K	832 lm	<b>W</b>
4000 K	888 lm	<b>N</b>

optic	
3°	<b>03</b>



**84933**  
Outer casing

**Suelo\_RJI** | Drive-over spotlight | 180-300 V | powerLED 12 W 630 mA

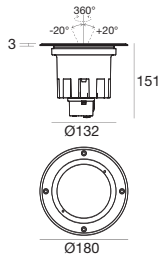

type	
Steel	CRI 80 <b>91437</b>

colour		
2700 K	1170 lm	<b>M</b>
3000 K	1248 lm	<b>W</b>
4000 K	1332 lm	<b>N</b>

optic	
8°	<b>08</b>



**84933**  
Outer casing

**Suelo\_RJI** | Drive-over spotlight | 180-300 V | powerLEDs 18 W 500 mA

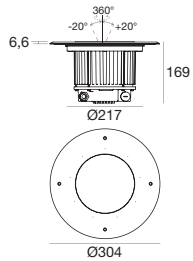

type	
Steel	CRI 80 <b>91434</b>

colour		
2700 K	2004 lm	<b>M</b>
3000 K	2136 lm	<b>W</b>
4000 K	2280 lm	<b>N</b>

optic	
8°	<b>08</b>



**98353**  
Outer casing



## Suelo\_Q | Drive-over spotlight | powerLED 8 W 630 mA

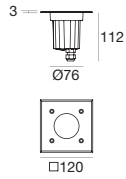

## type

Grey	CRI 80	<b>94000</b>
Chrome	CRI 80	<b>93999</b>
Steel	CRI 80	<b>94001</b>

## colour

2700 K	639 lm	<b>M</b>
3000 K	674 lm	<b>W</b>
4000 K	745 lm	<b>N</b>

## optic

15°	<b>15</b>
30°	<b>30</b>
60°	<b>60</b>
Asym.	<b>07</b>



**99179**  
ON/OFF  
1 art.



**99186**  
ON/OFF  
2 - 3 art.



**98121**  
Outer casing

## Suelo\_QJ | Drive-over spotlight | powerLED 8 W 630 mA

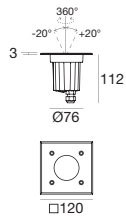

## type

Grey	CRI 80	<b>93960</b>
Chrome	CRI 80	<b>93959</b>
Steel	CRI 80	<b>93961</b>

## colour

2700 K	639 lm	<b>M</b>
3000 K	674 lm	<b>W</b>
4000 K	745 lm	<b>N</b>

## optic

15°	<b>15</b>
30°	<b>30</b>
60°	<b>60</b>



**99179**  
ON/OFF  
1 art.



**99186**  
ON/OFF  
2 - 3 art.



**98121**  
Outer casing

## Suelo\_Q | Drive-over spotlight | 190-250 V | powerLED 8 W 630 mA

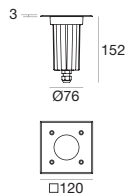

## type

Grey	CRI 80	<b>94006</b>
Chrome	CRI 80	<b>94005</b>
Steel	CRI 80	<b>94007</b>

## colour

2700 K	639 lm	<b>M</b>
3000 K	674 lm	<b>W</b>
4000 K	745 lm	<b>N</b>

## optic

15°	<b>15</b>
30°	<b>30</b>
60°	<b>60</b>



**98122**  
Outer casing

## Suelo\_QJ | Drive-over spotlight | 190-250 V | powerLED 8 W 630 mA

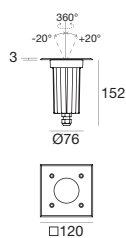
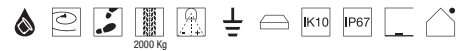

## type

Grey	CRI 80	<b>93966</b>
Chrome	CRI 80	<b>93965</b>
Steel	CRI 80	<b>93967</b>

## colour

2700 K	639 lm	<b>M</b>
3000 K	674 lm	<b>W</b>
4000 K	745 lm	<b>N</b>

## optic

15°	<b>15</b>
30°	<b>30</b>
60°	<b>60</b>



**98122**  
Outer casing

Suelo | In-ground outer-casing



type	Ø mm	h. mm	suitable for
PVC	170	240	Suelo_R 13 W optics 07 <b>84932</b>

Suelo | In-ground outer-casing



type	Ø mm	h. mm	suitable for
PVC	170	155	Suelo_R 13 W optics 15, 30, 60, 00 <b>84933</b> Suelo_RJ 13 W

Suelo | In-ground outer-casing



type	Ø mm	h. mm	suitable for
PVC	270	260	Suelo_R 30 W <b>98353</b> Suelo_RJ 30 W

Suelo | In-ground outer-casing



type	Ø mm	h. mm	suitable for
PVC	140	140	Suelo (no driver) <b>98121</b>

Suelo | In-ground outer-casing



type	Ø mm	h. mm	suitable for
PVC	110	220	Suelo (with driver) <b>98122</b>



# Beret



Un uplight calpestabile che richiede uno **spazio installativo contenuto**, ideale per illuminare colonne e dettagli dell'architettura esterna degli edifici.

**Dissipazione termica passiva**  
Corpo dissipante in ottone o in alluminio

**Estetica armonizzante**  
Fino a cinque finiture disponibili per la flangia in ottone o acciaio



**Beret\_R** | Walk-over spotlight | powerLED 1 W 350 mA



**type**

White	CRI 80	<b>92065</b>
Grey	CRI 80	<b>92061</b>
Chrome	CRI 80	<b>92066</b>
Nickel	CRI 80	<b>92067</b>
Steel	CRI 80	<b>92068</b>

**colour**

3000 K	130 lm	<b>W</b>
4000 K	138 lm	<b>N</b>
5000 K	158 lm	<b>C</b>
Red		<b>R</b>
Green		<b>G</b>
Blue		<b>B</b>
Yellow		<b>Y</b>

**optic**

15°	<b>15</b>
30°	<b>30</b>
60°	<b>60</b>
Diff.	<b>00</b>



**89419**  
ON/OFF  
1 - 2 art.



**89421**  
ON/OFF  
3 - 6 art.



**99183**  
ON/OFF  
6 - 12 art.



**84915**  
Outer casing



**84336**  
Outer casing

**Beret\_F** | Walk-over spotlight | powerLED 2 W 630 mA



**type**

Chrome	CRI 80	<b>93141</b>
--------	--------	--------------

**colour**

3000 K	208 lm	<b>W</b>
4000 K	222 lm	<b>N</b>
5000 K	253 lm	<b>C</b>
Red		<b>R</b>
Green		<b>G</b>
Blue		<b>B</b>
Yellow		<b>Y</b>

**optic**

8°	<b>08</b>
15°	<b>15</b>
30°	<b>30</b>
60°	<b>60</b>
120°	<b>12</b>
Diff.	<b>00</b>



**89420**  
ON/OFF  
1 - 2 art.



**99179**  
ON/OFF  
3 - 6 art.



**99186**  
ON/OFF  
6 - 12 art.



**84918**  
Outer casing

**Beret\_2R** | Walk-over spotlight | powerLED 2 W 630 mA



**type**

Chrome	CRI 80	<b>93126</b>
Nickel	CRI 80	<b>93127</b>
Steel	CRI 80	<b>93128</b>

**colour**

3000 K	208 lm	<b>W</b>
4000 K	222 lm	<b>N</b>
5000 K	253 lm	<b>C</b>
Red		<b>R</b>
Green		<b>G</b>
Blue		<b>B</b>
Yellow		<b>Y</b>

**optic**

8°	<b>08</b>
15°	<b>15</b>
30°	<b>30</b>
60°	<b>60</b>
120°	<b>12</b>
Diff.	<b>00</b>



**89420**  
ON/OFF  
1 - 2 art.



**99179**  
ON/OFF  
3 - 6 art.



**99186**  
ON/OFF  
6 - 12 art.



**84918**  
Outer casing

## Beret\_Q | Walk-over spotlight | powerLED 1 W 350 mA

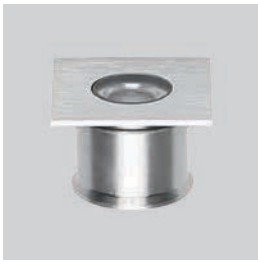

## type

White	CRI 80	<b>92088</b>
Grey	CRI 80	<b>92092</b>
Chrome	CRI 80	<b>92069</b>
Nickel	CRI 80	<b>92076</b>
Steel	CRI 80	<b>92077</b>

## colour

3000 K	130 lm	<b>W</b>
4000 K	138 lm	<b>N</b>
5000 K	158 lm	<b>C</b>
Red		<b>R</b>
Green		<b>G</b>
Blue		<b>B</b>
Yellow		<b>Y</b>

## optic

15°	<b>15</b>
30°	<b>30</b>
60°	<b>60</b>
Diff.	<b>00</b>



**89419**  
ON/OFF  
1 - 2 art.



**89421**  
ON/OFF  
3 - 6 art.



**99183**  
ON/OFF  
6 - 12 art.



**84915**  
Outer casing



**84336**  
Outer casing

## Beret\_2Q | Walk-over spotlight | powerLED 2 W 630 mA



## type

Chrome	CRI 80	<b>93132</b>
Nickel	CRI 80	<b>93133</b>
Steel	CRI 80	<b>93134</b>

## colour

3000 K	208 lm	<b>W</b>
4000 K	222 lm	<b>N</b>
5000 K	253 lm	<b>C</b>
Red		<b>R</b>
Green		<b>G</b>
Blue		<b>B</b>
Yellow		<b>Y</b>

## optic

8°	<b>08</b>
15°	<b>15</b>
30°	<b>30</b>
60°	<b>60</b>
120°	<b>12</b>
Diff.	<b>00</b>



**89420**  
ON/OFF  
1 - 2 art.



**99179**  
ON/OFF  
3 - 6 art.



**99186**  
ON/OFF  
6 - 12 art.



**84918**  
Outer casing

## Beret\_2Q | Walk-over spotlight | powerLED 2 W 630 mA



## type

Chrome	CRI 80	<b>93138</b>
Nickel	CRI 80	<b>93139</b>
Steel	CRI 80	<b>93140</b>

## colour

3000 K	208 lm	<b>W</b>
4000 K	222 lm	<b>N</b>
5000 K	253 lm	<b>C</b>
Red		<b>R</b>
Green		<b>G</b>
Blue		<b>B</b>
Yellow		<b>Y</b>

## optic

8°	<b>08</b>
15°	<b>15</b>
30°	<b>30</b>
60°	<b>60</b>
120°	<b>12</b>
Diff.	<b>00</b>



**89420**  
ON/OFF  
1 - 2 art.



**99179**  
ON/OFF  
3 - 6 art.



**99186**  
ON/OFF  
6 - 12 art.



**84918**  
Outer casing

**Beret\_X** Anti-glaring silk-screen | Walk-over spotlight | powerLED 1 W 350 mA

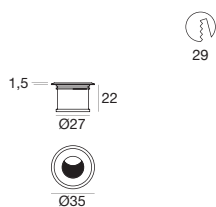

type		colour			optic	
White	CRI 80 <b>97800</b>	3000 K	130 lm	<b>W</b>	15°	<b>15</b>
Grey	CRI 80 <b>97801</b>	4000 K	138 lm	<b>N</b>	30°	<b>30</b>
Chrome	CRI 80 <b>97797</b>	5000 K	158 lm	<b>C</b>	60°	<b>60</b>
Nickel	CRI 80 <b>97798</b>	R - G - B - Y on request				
Steel	CRI 80 <b>97799</b>					



<b>89419</b>	<b>89421</b>	<b>99183</b>	<b>84915</b>	<b>84336</b>
ON/OFF 1 - 2 art.	ON/OFF 3 - 6 art.	ON/OFF 6 - 12 art.	Outer casing	Outer casing

**Beret | Outer-casing**



type	Ø mm	h. mm	suitable for	
PVC	20	42	Beret 1 W	<b>84936</b>

**Beret | Outer-casing**



type	Ø mm	h. mm	suitable for	
PVC	60	49	Beret 2 W	<b>84915</b>

**Beret | Outer-casing**



type	Ø mm	h. mm	suitable for	
PVC	60	87	Beret 2 W	<b>84918</b>





# Ivil



Un uplight carrabile disponibile **anche in versione basculante**, ideale per **illuminare colonne e dettagli dell'architettura esterna degli edifici**.

**Dissipazione termica passiva**

Corpo in acciaio inox AISI 316 per ambienti con alta salinità

**Gestione della luce**

Sei ottiche disponibili per la massima flessibilità progettuale

**Alimentazione indipendente**

Disponibile in versione con driver resinato integrato nel corpo dell'apparecchio



**Ivil\_R** | Drive-over spotlight | 190-250 V | powerLED 2 W 630 mA

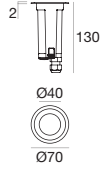

**type**

Grey	CRI 80	<b>97592</b>
Chrome	CRI 80	<b>97591</b>
Steel	CRI 80	<b>97593</b>

**colour**

3000 K	208 lm	<b>W</b>
4000 K	222 lm	<b>N</b>
5000 K	253 lm	<b>C</b>
R - G - B - Y on request		

**optic**

15°	<b>15</b>
30°	<b>30</b>
60°	<b>60</b>
120°	<b>12</b>
Diff.	<b>00</b>



**84935**

Outer casing

**Ivil\_R** | Drive-over spotlight | powerLED 2 W 630 mA



**type**

Grey	CRI 80	<b>97586</b>
Chrome	CRI 80	<b>97585</b>
Steel	CRI 80	<b>97587</b>

**colour**

3000 K	208 lm	<b>W</b>
4000 K	222 lm	<b>N</b>
5000 K	253 lm	<b>C</b>
R - G - B - Y on request		

**optic**

15°	<b>15</b>
30°	<b>30</b>
60°	<b>60</b>
120°	<b>12</b>
Diff.	<b>00</b>



**89420**

ON/OFF  
1 - 2 art.



**99179**

ON/OFF  
3 - 6 art.



**99186**

ON/OFF  
6 - 12 art.



**84936**

Outer casing

**Ivil\_R** | Drive-over spotlight | powerLED 2 W 630 mA

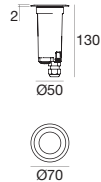

**type**

Grey	CRI 80	<b>97084</b>
Chrome	CRI 80	<b>97083</b>
Steel	CRI 80	<b>97085</b>

**colour**

3000 K	164 lm	<b>W</b>
4000 K	175 lm	<b>N</b>
5000 K	213 lm	<b>C</b>
R - G - B - Y on request		

**optic**

3°	<b>03</b>
----	-----------



**89420**

ON/OFF  
1 - 2 art.



**99179**

ON/OFF  
3 - 6 art.



**99186**

ON/OFF  
6 - 12 art.



**84935**

Outer casing

**Ivil\_R** | Drive-over spotlight | 190-250 V | powerLED 2 W 630 mA

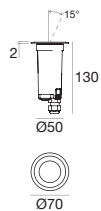

**type**

Grey	CRI 80	<b>97081</b>
Chrome	CRI 80	<b>97080</b>
Steel	CRI 80	<b>97082</b>

**colour**

3000 K	208 lm	<b>W</b>
4000 K	222 lm	<b>N</b>
5000 K	253 lm	<b>C</b>
R - G - B - Y on request		

**optic**

Asym.	<b>07</b>
-------	-----------



**84935**

Outer casing

## Ivil\_RJ | Drive-over spotlight | 190-250 V | powerLED 2 W 630 mA

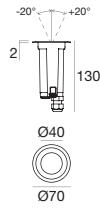

## type

Grey	CRI 80	<b>97604</b>
Chrome	CRI 80	<b>97603</b>
Steel	CRI 80	<b>97605</b>

## colour

3000 K	208 lm	<b>W</b>
4000 K	222 lm	<b>N</b>
5000 K	253 lm	<b>C</b>
R - G - B - Y on request		

## optic

15°	<b>15</b>
30°	<b>30</b>
60°	<b>60</b>
120°	<b>12</b>



84935

Outer casing

## Ivil\_RJ | Drive-over spotlight | powerLED 2 W 630 mA

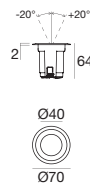
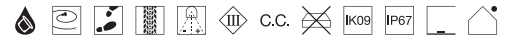

## type

Grey	CRI 80	<b>97598</b>
Chrome	CRI 80	<b>97597</b>
Steel	CRI 80	<b>97599</b>

## colour

3000 K	208 lm	<b>W</b>
4000 K	222 lm	<b>N</b>
5000 K	253 lm	<b>C</b>
R - G - B - Y on request		

## optic

15°	<b>15</b>
30°	<b>30</b>
60°	<b>60</b>
120°	<b>12</b>



89420

ON/OFF  
1 - 2 art.

99179

ON/OFF  
3 - 6 art.

99186

ON/OFF  
6 - 12 art.

84936

Outer casing

## Ivil\_RI | Drive-over spotlight | 190-250 V | powerLED 2 W 630 mA

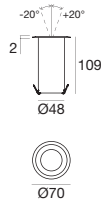

## type

Steel	CRI 80	<b>93928</b>
-------	--------	--------------

## colour

3000 K	208 lm	<b>W</b>
4000 K	222 lm	<b>N</b>
5000 K	253 lm	<b>C</b>
R - G - B - Y on request		

## optic

8°	<b>08</b>
15°	<b>15</b>
30°	<b>30</b>
60°	<b>60</b>



84935

Outer casing

## Ivil\_RI | Drive-over spotlight | powerLED 2 W 630 mA

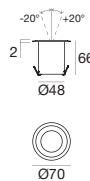
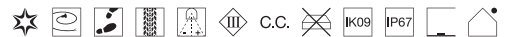

## type

Steel	CRI 80	<b>93932</b>
-------	--------	--------------

## colour

3000 K	208 lm	<b>W</b>
4000 K	222 lm	<b>N</b>
5000 K	253 lm	<b>C</b>
R - G - B - Y on request		

## optic

8°	<b>08</b>
15°	<b>15</b>
30°	<b>30</b>
60°	<b>60</b>



89420

ON/OFF  
1 - 2 art.

99179

ON/OFF  
3 - 6 art.

99186

ON/OFF  
6 - 12 art.

84936

Outer casing

Ivil\_Q | Drive-over spotlight | 190-250 V | powerLED 2 W 630 mA

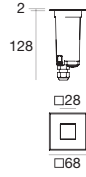

type		colour			optic	
Grey	CRI 80 <b>97595</b>	3000 K	208 lm	<b>W</b>	15°	<b>15</b>
Chrome	CRI 80 <b>97594</b>	4000 K	222 lm	<b>N</b>	30°	<b>30</b>
Steel	CRI 80 <b>97596</b>	5000 K	253 lm	<b>C</b>	60°	<b>60</b>
		R - G - B - Y on request			120°	<b>12</b>
					Diff.	<b>00</b>



**84935**  
Outer casing

Ivil\_Q | Drive-over spotlight | powerLED 2 W 630 mA



type		colour			optic	
Grey	CRI 80 <b>97589</b>	3000 K	208 lm	<b>W</b>	15°	<b>15</b>
Chrome	CRI 80 <b>97588</b>	4000 K	222 lm	<b>N</b>	30°	<b>30</b>
Steel	CRI 80 <b>97590</b>	5000 K	253 lm	<b>C</b>	60°	<b>60</b>
		R - G - B - Y on request			120°	<b>12</b>
					Diff.	<b>00</b>



**89420**  
ON/OFF  
1 - 2 art.



**99179**  
ON/OFF  
3 - 6 art.



**99186**  
ON/OFF  
6 - 12 art.



**84936**  
Outer casing

Ivil\_Q | Drive-over spotlight | powerLED 3 W 350 mA



type		colour			optic	
Grey	<b>86699</b>	RGB		<b>Z</b>	50°	<b>50</b>
Chrome	<b>86698</b>				120°	<b>12</b>
Steel	<b>86700</b>				Diff.	<b>00</b>



**99140**  
N/O & IR



**99205**  
DMX



**99201**  
DMX



**84936**  
Outer casing

Ivil\_QJ | Drive-over spotlight | 190-250 V | powerLED 2 W 630 mA

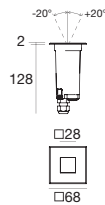

type		colour			optic	
Grey	CRI 80 <b>97607</b>	3000 K	208 lm	<b>W</b>	15°	<b>15</b>
Chrome	CRI 80 <b>97606</b>	4000 K	222 lm	<b>N</b>	30°	<b>30</b>
Steel	CRI 80 <b>97608</b>	5000 K	253 lm	<b>C</b>	60°	<b>60</b>
		R - G - B - Y on request			120°	<b>12</b>



**84935**  
Outer casing

## Ivil\_QJ | Drive-over spotlight | powerLED 2 W 630 mA

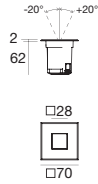

## type

Grey	CRI 80	<b>97601</b>
Chrome	CRI 80	<b>97600</b>
Steel	CRI 80	<b>97602</b>

## colour

3000 K	208 lm	<b>W</b>
4000 K	222 lm	<b>N</b>
5000 K	253 lm	<b>C</b>
R - G - B - Y on request		

## optic

15°	<b>15</b>
30°	<b>30</b>
60°	<b>60</b>
120°	<b>12</b>



**89420**  
ON/OFF  
1 - 2 art.



**99179**  
ON/OFF  
3 - 6 art.



**99186**  
ON/OFF  
6 - 12 art.



**84936**  
Outer casing

## Ivil\_QI | Drive-over spotlight | 190-250 V | powerLED 2 W 630 mA

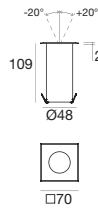

## type

Steel	CRI 80	<b>93929</b>
-------	--------	--------------

## colour

3000 K	208 lm	<b>W</b>
4000 K	222 lm	<b>N</b>
5000 K	253 lm	<b>C</b>
R - G - B - Y on request		

## optic

8°	<b>08</b>
15°	<b>15</b>
30°	<b>30</b>
60°	<b>60</b>



**84935**  
Outer casing

## Ivil\_QI | Drive-over spotlight | powerLED 2 W 630 mA

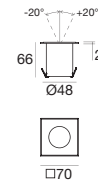
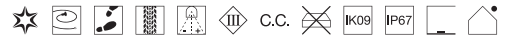

## type

Steel	CRI 80	<b>93933</b>
-------	--------	--------------

## colour

3000 K	208 lm	<b>W</b>
4000 K	222 lm	<b>N</b>
5000 K	253 lm	<b>C</b>
R - G - B - Y on request		

## optic

8°	<b>08</b>
15°	<b>15</b>
30°	<b>30</b>
60°	<b>60</b>



**89420**  
ON/OFF  
1 - 2 art.



**99179**  
ON/OFF  
3 - 6 art.



**99186**  
ON/OFF  
6 - 12 art.



**84936**  
Outer casing

## Ivil | Outer-casing



type	Ø mm	h. mm	suitable for	
PVC	69	92	Ivil (no driver)	<b>84936</b>

## Ivil | Outer-casing



type	Ø mm	h. mm	suitable for	
PVC	69	139	Ivil (driver included)	<b>84935</b>

# Insy

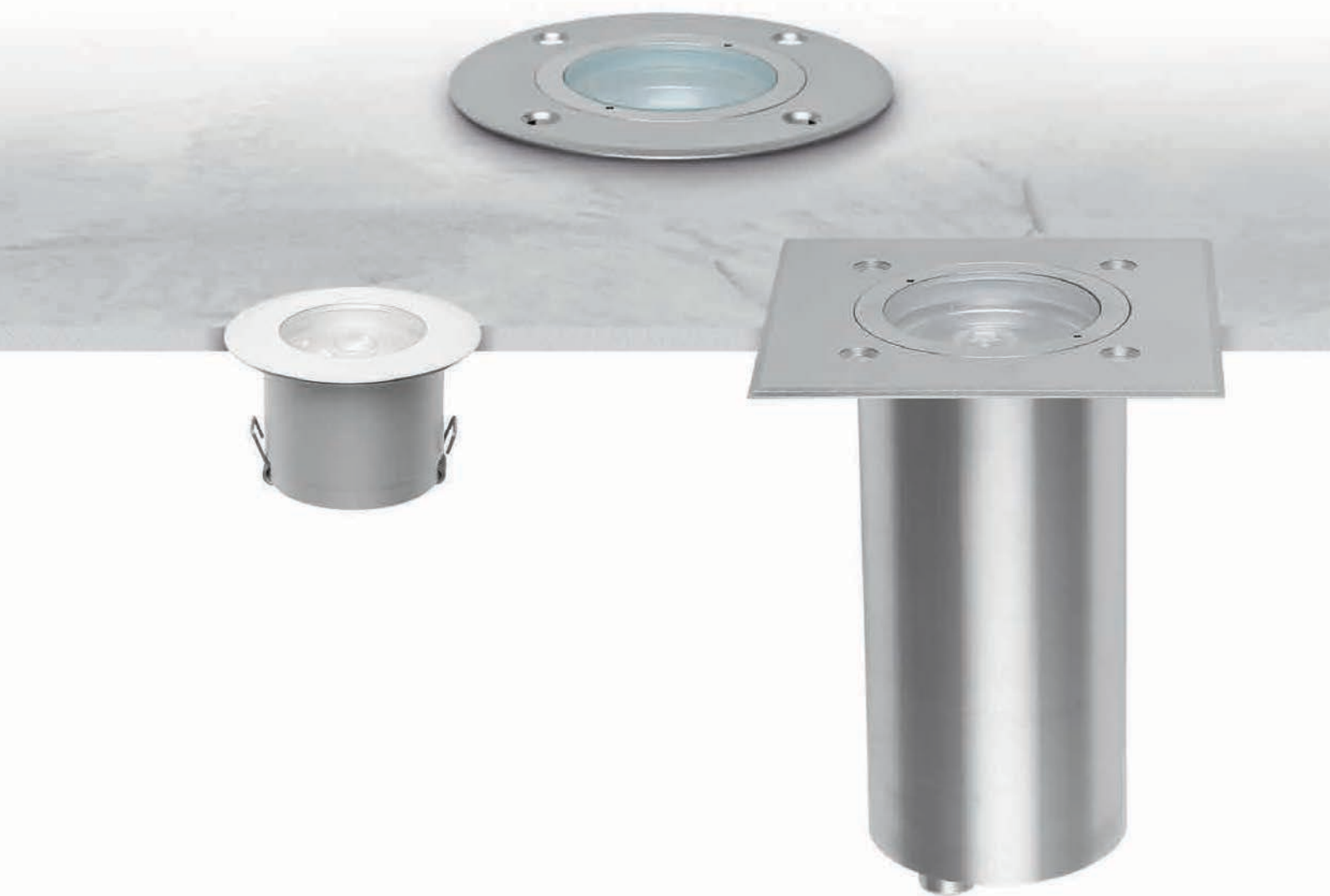



Un uplight disponibile anche in **versione orientabile** che presenta un **alto grado di personalizzazione**, dalle ottiche al colore della luce.

**Dissipazione termica passiva**  
Corpo in alluminio anodizzato

**Gestione della luce**  
Sei ottiche disponibili per la massima flessibilità progettuale

**Alimentazione indipendente**  
Disponibile in versione con driver resinato integrato nel corpo dell'apparecchio

## Insy\_R



	body	driver	power	size	optics	page
<b>Insy_R</b>	Aluminium		3 W	Ø 70 mm	30° - 50° - 70° - Diffused	592
			6 W	Ø 120 mm	10° - 30° - 50° - 120° - Diffused	593
			4.5 W	Ø 120 mm	10° - 30° - 50° - 120° - Diffused	
<b>Insy_RJ</b>	Aluminium		6 W	Ø 120 mm	10° - 30° - 50° - 120°	592
						593
			6 W 12 W	Ø 120 mm Ø 200 mm		594
<b>Insy_RI</b>	AISI 316L		3 W	Ø 70 mm	30° - 50° - 70° - Diffused	592
						593
			6 W	Ø 120 mm	10° - 30° - 50° - 120° - Diffused	
<b>Insy_RJI</b>	AISI 316L		6 W	Ø 120 mm	10° - 30° - 50° - 120°	593
						594
			6 W 12 W	Ø 120 mm Ø 200 mm		

## Insy\_Q



	body	driver	power	size	optics	page
<b>Insy_Q</b>	Aluminium		3 W	Ø 70 mm	30° - 50° - 70° - Diffused	592
			6 W	Ø 120 mm	10° - 30° - 50° - 120° - Diffused	593
			4.5 W	Ø 120 mm	10° - 30° - 50° - 120° - Diffused	
<b>Insy_QJ</b>	Aluminium		6 W	Ø 120 mm	10° - 30° - 50° - 120°	592
						593
			6 W	Ø 120 mm		594
<b>Insy_QI</b>	AISI 316L		3 W	Ø 70 mm	30° - 50° - 70° - Diffused	592
						593
			6 W	Ø 120 mm	10° - 30° - 50° - 120° - Diffused	
<b>Insy_QJI</b>	AISI 316L		6 W	Ø 120 mm	10° - 30° - 50° - 120°	593
						594
			6 W	Ø 120 mm		

**Insy\_R** | Drive-over spotlight | powerLED 3 W 350 mA



type		colour			optic	
Grey	CRI 80	<b>97818</b>	3000 K	390 lm	<b>W</b>	30° <b>30</b>
Chrome	CRI 80	<b>97817</b>	4000 K	414 lm	<b>N</b>	50° <b>50</b>
Steel	CRI 80	<b>97819</b>	5000 K	474 lm	<b>C</b>	70° <b>70</b>
			R - G - B - Y on request			Diff. <b>00</b>



**Insy\_RI** | Drive-over spotlight | powerLED 3 W 350 mA

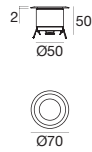
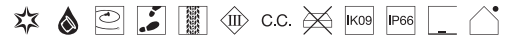

type		colour			optic	
Steel	CRI 80	<b>97823</b>	3000 K	390 lm	<b>W</b>	30° <b>30</b>
			4000 K	414 lm	<b>N</b>	50° <b>50</b>
			5000 K	474 lm	<b>C</b>	70° <b>70</b>
			R - G - B - Y on request			Diff. <b>00</b>



**Insy\_R** | Drive-over spotlight | powerLED 6 W 630 mA

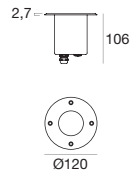

type		colour			optic	
Grey	CRI 80	<b>88089</b>	3000 K	624 lm	<b>W</b>	10° <b>10</b>
Chrome	CRI 80	<b>88088</b>	4000 K	666 lm	<b>N</b>	30° <b>30</b>
Steel	CRI 80	<b>88090</b>	5000 K	759 lm	<b>C</b>	50° <b>50</b>
			R - G - B - Y on request			120° <b>12</b>
						Diff. <b>00</b>



**Insy\_RJ** | Drive-over spotlight | powerLED 6 W 630 mA

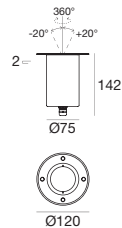

type		colour			optic	
Grey	CRI 80	<b>97614</b>	3000 K	624 lm	<b>W</b>	15° <b>15</b>
Chrome	CRI 80	<b>97613</b>	4000 K	666 lm	<b>N</b>	30° <b>30</b>
Steel	CRI 80	<b>97615</b>	5000 K	759 lm	<b>C</b>	60° <b>60</b>
			R - G - B - Y on request			120° <b>12</b>



## Insy\_R | Drive-over spotlight | 190-250 V | powerLED 4.5 W 500 mA

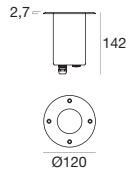

## type

Grey	CRI 80	<b>88101</b>
Chrome	CRI 80	<b>88100</b>
Steel	CRI 80	<b>88102</b>

## colour

3000 K	534 lm	<b>W</b>
4000 K	570 lm	<b>N</b>
5000 K	648 lm	<b>C</b>
R - G - B - Y on request		

## optic

10°	<b>10</b>
30°	<b>30</b>
50°	<b>50</b>
120°	<b>12</b>
Diff.	<b>00</b>



84341

Outer casing

## Insy\_RI | Drive-over spotlight | 180-300 V | powerLED 6 W 630 mA

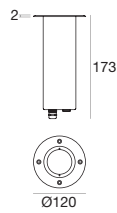

## type

Steel	CRI 80	<b>87635</b>
-------	--------	--------------

## colour

3000 K	624 lm	<b>W</b>
4000 K	666 lm	<b>N</b>
5000 K	759 lm	<b>C</b>
R - G - B - Y on request		

## optic

10°	<b>10</b>
30°	<b>30</b>
50°	<b>50</b>
120°	<b>12</b>
Diff.	<b>00</b>



84900

Outer casing

## Insy\_RJ | Drive-over spotlight | 180-300 V | powerLED 6 W 630 mA

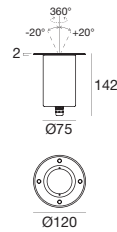

## type

Grey	CRI 80	<b>97626</b>
Chrome	CRI 80	<b>97625</b>
Steel	CRI 80	<b>97627</b>

## colour

3000 K	624 lm	<b>W</b>
4000 K	666 lm	<b>N</b>
5000 K	759 lm	<b>C</b>
R - G - B - Y on request		

## optic

15°	<b>15</b>
30°	<b>30</b>
60°	<b>60</b>
120°	<b>12</b>



84900

Outer casing

## Insy\_RJI | Drive-over spotlight | 180-300 V | powerLED 6 W 630 mA

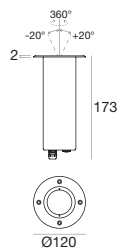

## type

Steel	CRI 80	<b>87647</b>
-------	--------	--------------

## colour

3000 K	624 lm	<b>W</b>
4000 K	666 lm	<b>N</b>
5000 K	759 lm	<b>C</b>
R - G - B - Y on request		

## optic

10°	<b>10</b>
30°	<b>30</b>
50°	<b>50</b>
120°	<b>12</b>



84900

Outer casing

**Insy\_RJ** | Drive-over spotlight | 180-300 V | powerLED 12 W 630 mA

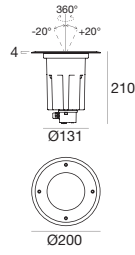

type		colour			optic	
Grey	CRI 80	<b>86867</b>	3000 K	1248 lm	<b>W</b>	10° <b>10</b>
			4000 K	1332 lm	<b>N</b>	30° <b>30</b>
			5000 K	1518 lm	<b>C</b>	50° <b>50</b>
			R - G - B - Y on request			120° <b>12</b>



**84932**  
Outer casing

**Insy\_RJI** | Drive-over spotlight | 180-300 V | powerLED 12 W 630 mA

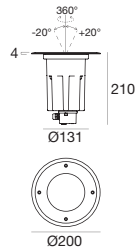

type		colour			optic	
Steel	CRI 80	<b>86868</b>	3000 K	1248 lm	<b>W</b>	10° <b>10</b>
			4000 K	1332 lm	<b>N</b>	30° <b>30</b>
			5000 K	1518 lm	<b>C</b>	50° <b>50</b>
			R - G - B - Y on request			120° <b>12</b>



**84932**  
Outer casing

**Insy** | Outer-casing



type	Ø mm	h. mm	suitable for	
PVC	66	57	Insy_Q-RI 3 W (no driver)	<b>84953</b>

**Insy** | Outer-casing



type	Ø mm	h. mm	suitable for	
PVC	110	155	Insy_R-Q 4,5 W (driver included) Insy_Q 6 W (no driver)	<b>84341</b>

**Insy** | Outer-casing



type	Ø mm	h. mm	suitable for	
PVC	110	220	Insy_RJ-QJ 6 W (no driver) Insy_RI-QI 6 W (driver included) Insy_RJI-QJI 6 W (driver included)	<b>84900</b>

**Insy** | Outer-casing



type	Ø mm	h. mm	suitable for	
PVC	170	240	Insy_RJ 12 W (driver included)	<b>84932</b>



**Insy\_Q** | Drive-over spotlight | powerLED 3 W 350 mA

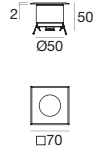

type		colour			optic	
Grey	CRI 80 <b>97821</b>	3000 K	390 lm	<b>W</b>	30°	<b>30</b>
Chrome	CRI 80 <b>97820</b>	4000 K	414 lm	<b>N</b>	50°	<b>50</b>
Steel	CRI 80 <b>97822</b>	5000 K	474 lm	<b>C</b>	70°	<b>70</b>
		R - G - B - Y on request			Diff.	<b>00</b>



**89421**  
ON/OFF  
1 - 2 art.



**99183**  
ON/OFF  
2 - 4 art.



**84953**  
Outer casing

**Insy\_QI** | Drive-over spotlight | powerLED 3 W 350 mA

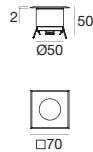

type		colour			optic	
Steel	CRI 80 <b>97824</b>	3000 K	390 lm	<b>W</b>	30°	<b>30</b>
		4000 K	414 lm	<b>N</b>	50°	<b>50</b>
		5000 K	474 lm	<b>C</b>	70°	<b>70</b>
		R - G - B - Y on request			Diff.	<b>00</b>



**89421**  
ON/OFF  
1 - 2 art.



**99183**  
ON/OFF  
2 - 4 art.



**84953**  
Outer casing

**Insy\_Q** | Drive-over spotlight | powerLED 6 W 630 mA

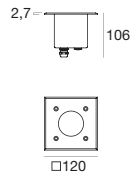

type		colour			optic	
Grey	CRI 80 <b>88092</b>	3000 K	624 lm	<b>W</b>	10°	<b>10</b>
Chrome	CRI 80 <b>88091</b>	4000 K	666 lm	<b>N</b>	30°	<b>30</b>
Steel	CRI 80 <b>88093</b>	5000 K	759 lm	<b>C</b>	50°	<b>50</b>
		R - G - B - Y on request			120°	<b>12</b>
					Diff.	<b>00</b>



**99179**  
ON/OFF  
1 - 2 art.



**99186**  
ON/OFF  
2 - 4 art.



**84341**  
Outer casing

**Insy\_QJ** | Drive-over spotlight | powerLED 6 W 630 mA

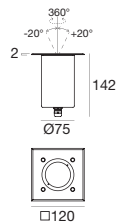

type		colour			optic	
Grey	CRI 80 <b>97617</b>	3000 K	624 lm	<b>W</b>	15°	<b>15</b>
Chrome	CRI 80 <b>97616</b>	4000 K	666 lm	<b>N</b>	30°	<b>30</b>
Steel	CRI 80 <b>97618</b>	5000 K	759 lm	<b>C</b>	60°	<b>60</b>
		R - G - B - Y on request			120°	<b>12</b>



**99179**  
ON/OFF  
1 - 2 art.



**99186**  
ON/OFF  
2 - 4 art.



**84900**  
Outer casing

## Insy\_Q | Drive-over spotlight | 190-250 V | powerLED 4.5 W 500 mA

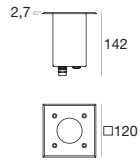

## type

Grey	CRI 80	<b>88104</b>
Chrome	CRI 80	<b>88103</b>
Steel	CRI 80	<b>88105</b>

## colour

3000 K	534 lm	<b>W</b>
4000 K	570 lm	<b>N</b>
5000 K	648 lm	<b>C</b>
R - G - B - Y on request		

## optic

10°	<b>10</b>
30°	<b>30</b>
50°	<b>50</b>
120°	<b>12</b>
Diff.	<b>00</b>



84341

Outer casing

## Insy\_QI | Drive-over spotlight | 180-300 V | powerLED 6 W 630 mA

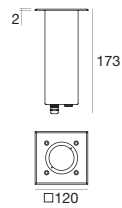

## type

Steel	CRI 80	<b>87636</b>
-------	--------	--------------

## colour

3000 K	624 lm	<b>W</b>
4000 K	666 lm	<b>N</b>
5000 K	759 lm	<b>C</b>
R - G - B - Y on request		

## optic

10°	<b>10</b>
30°	<b>30</b>
50°	<b>50</b>
120°	<b>12</b>
Diff.	<b>00</b>



84900

Outer casing

## Insy\_QJ | Drive-over spotlight | 180-300 V | powerLED 6 W 630 mA

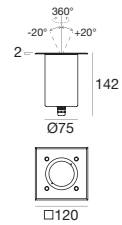

## type

Grey	CRI 80	<b>97629</b>
Chrome	CRI 80	<b>97628</b>
Steel	CRI 80	<b>97630</b>

## colour

3000 K	624 lm	<b>W</b>
4000 K	666 lm	<b>N</b>
5000 K	759 lm	<b>C</b>
R - G - B - Y on request		

## optic

15°	<b>15</b>
30°	<b>30</b>
60°	<b>60</b>
120°	<b>12</b>



84900

Outer casing

## Insy\_QJI | Drive-over spotlight | 180-300 V | powerLED 6 W 630 mA

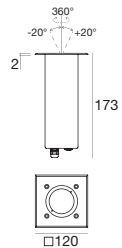

## type

Steel	CRI 80	<b>87648</b>
-------	--------	--------------

## colour

3000 K	624 lm	<b>W</b>
4000 K	666 lm	<b>N</b>
5000 K	759 lm	<b>C</b>
R - G - B - Y on request		

## optic

10°	<b>10</b>
30°	<b>30</b>
50°	<b>50</b>
120°	<b>12</b>



84900

Outer casing

# Zalex





Un uplight di **massima robustezza**, disponibile anche in versione basculante, ideale per le **condizioni ambientali più ostili**, come umidità elevata e salinità atmosferica.

**Dissipazione termica passiva**

Corpo in acciaio inox AISI 316 per ambienti con alta salinità

**Gestione della luce**

Tre ottiche disponibili per un'ottima flessibilità progettuale



## Zalex | Drive-over spotlight | powerLED 6 W 630 mA

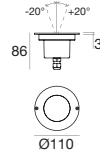

## type

Steel CRI 80 **94137**

## colour

3000 K	624 lm	<b>W</b>
4000 K	666 lm	<b>N</b>
5000 K	759 lm	<b>C</b>

R - G - B - Y on request

## optic

15°	<b>15</b>
30°	<b>30</b>
60°	<b>60</b>



**99179**  
ON/OFF  
1 - 2 art.



**99186**  
ON/OFF  
2 - 4 art.



**98134**  
Outer casing

## Zalex | Drive-over spotlight | powerLED 18 W 630 mA

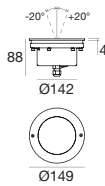

## type

Steel CRI 80 **94138**

## colour

3000 K	1872 lm	<b>W</b>
4000 K	1998 lm	<b>N</b>
5000 K	2277 lm	<b>C</b>

R - G - B - Y on request

## optic

15°	<b>15</b>
30°	<b>30</b>
60°	<b>60</b>



**99186**  
ON/OFF  
1 art.



**98133**  
Outer casing

## Zalex | Outer-casing



## type

PVC

Ø mm

115

h. mm

163

suitable for

Zalex 6 W

**98134**

## Zalex | Outer-casing



## type

PVC

Ø mm

154

h. mm

173

suitable for

Zalex 18 W

**98133**



# Fasim-2



**La sintesi dell'uplight di ultima generazione**, con la massima protezione per l'esterno e l'esclusiva **ottica con angolo d'emissione di 3°**, per un'illuminazione architettonale di grande effetto anche per edifici molto alti. Disponibile anche in versione basculante.

**Dissipazione termica passiva**

Corpo in alluminio anodizzato e flangia in acciaio inossidabile

**Gestione della luce**

Vetro serigrafato nero per contenere l'abbagliamento verso l'osservatore, anche da distanza molto ravvicinata

**Affidabilità per l'esterno**

Massima resistenza meccanica e una protezione superiore da acqua ed umidità per i cavi, grazie al sistema Aqua-Stop



**Fasim\_2** | Walk-over spotlight | 180-300 V | powerLED 8 W 630 mA

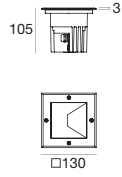

type		
Steel	CRI 80	<b>95968</b>

colour		
2700 K	639 lm	<b>M</b>
3000 K	674 lm	<b>W</b>
4000 K	745 lm	<b>N</b>

optic	
15°	<b>15</b>
30°	<b>30</b>
60°	<b>60</b>
Asym.	<b>07</b>



**84928**  
Outer casing

**Fasim\_2** | Walk-over spotlight | 180-300 V | powerLEDs 8 W 630 mA

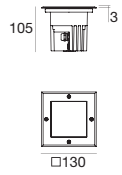

type		
Steel	CRI 80	<b>94657</b>

colour		
2700 K	780 lm	<b>M</b>
3000 K	832 lm	<b>W</b>
4000 K	888 lm	<b>N</b>

optic	
3°	<b>03</b>



**84928**  
Outer casing

**Fasim\_2** | Walk-over spotlight | 180-300 V | powerLED 13 W 350 mA

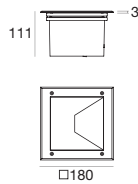

type		
Steel	CRI 80	<b>95976</b>

colour		
2700 K	1298 lm	<b>M</b>
3000 K	1400 lm	<b>W</b>
4000 K	1497 lm	<b>N</b>

optic	
15°	<b>15</b>
30°	<b>30</b>
60°	<b>60</b>



**84906**  
Outer casing

**Fasim\_2** | Walk-over spotlight | 180-300 V | arrayLED 13 W 350 mA

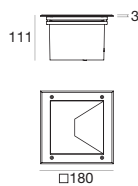

type		
Steel	CRI 80	<b>94415</b>

colour		
2700 K	1723 lm	<b>M</b>
3000 K	1845 lm	<b>W</b>
4000 K	1982 lm	<b>N</b>

optic	
Asym.	<b>07</b>



**84906**  
Outer casing

Fasim\_2 | Walk-over spotlight | 180-300 V | powerLEDs 14 W 500 mA

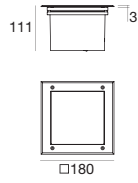

## type

Steel CRI 80 **94659**

## colour

2700 K	1503 lm	<b>M</b>
3000 K	1602 lm	<b>W</b>
4000 K	1710 lm	<b>N</b>

## optic

3° **03**

84906

Outer casing

“Marionette Theatre” - Düsseldorf  
(Germany)



## Fasim\_2J | Walk-over spotlight | 180-300 V | powerLED 8 W 630 mA

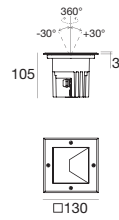

## type

Steel CRI 80 **95969**

## colour

2700 K	639 lm	<b>M</b>
3000 K	674 lm	<b>W</b>
4000 K	745 lm	<b>N</b>

## optic

15°	<b>15</b>
30°	<b>30</b>
60°	<b>60</b>



84928

Outer casing

## Fasim\_2J | Walk-over spotlight | 180-300 V | powerLED 13 W 350 mA

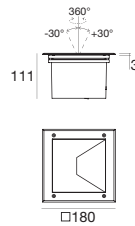

## type

Steel CRI 80 **95977**

## colour

2700 K	1298 lm	<b>M</b>
3000 K	1400 lm	<b>W</b>
4000 K	1497 lm	<b>N</b>

## optic

15°	<b>15</b>
30°	<b>30</b>
60°	<b>60</b>



84906

Outer casing

## Fasim\_2 | In-ground outer-casing



## type

PVC

## size mm

120 x 120

## h. mm

140

## suitable for

Fasim\_2 8 W  
Fasim\_2J 8 W**84928**

## Fasim\_2 | In-ground outer-casing



## type

PVC

## size mm

169 x 158

## h. mm

129

## suitable for

Fasim\_2 13 W  
Fasim\_2J 13 W**84906**





# Nicro



Un uplight robusto ed essenziale, pensato per garantire una **soluzione installativa in ogni tipo di pavimentazione**, sia questa completa o no. La scelta della potenza luminosa e del tipo di emissione consentono una progettazione sempre adeguata alle necessità dell'ambiente.

**Dissipazione termica passiva**

corpo in alluminio anodizzato oppure in acciaio inox AISI 316 per ambienti con alta salinità

**Gestione della luce**

sei ottiche disponibili per la massima flessibilità progettuale

**Protezione illuminata**

vetro temperato di spessore 9 o 12 mm, con serigrafia di colore nero per contenere l'abbagliamento (ottiche con angolo inferiore ai 120°)



**Nicro\_R** | Drive-over spotlight | powerLED 0,6 W 220 mA

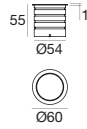

**type**

Anod. AL CRI 80 **97898**

**colour**

3000 K	85 lm	<b>W</b>
4000 K	90 lm	<b>N</b>
5000 K	98 lm	<b>C</b>

**optic**

120°	<b>12</b>
Diff.	<b>00</b>



**99328**  
ON/OFF  
1 - 2 art.

**99329**  
ON/OFF  
3 - 6 art.

**INCLUDED**  
Outer casing

**Nicro\_R** | Drive-over spotlight | powerLED 1 W 350 mA

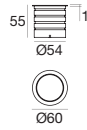

**type**

Anod. AL CRI 80 **93363**

**colour**

3000 K	130 lm	<b>W</b>
4000 K	138 lm	<b>N</b>
5000 K	158 lm	<b>C</b>

**optic**

8°	<b>08</b>
15°	<b>15</b>
30°	<b>30</b>
60°	<b>60</b>



**89419**  
ON/OFF  
1 - 2 art.

**89421**  
ON/OFF  
3 - 6 art.

**99183**  
ON/OFF  
6 - 12 art.

**INCLUDED**  
Outer casing

**Nicro\_Q** | Drive-over spotlight | powerLED 0,6 W 220 mA

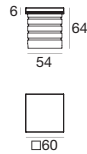

**type**

Anod. AL CRI 80 **97899**

**colour**

3000 K	85 lm	<b>W</b>
4000 K	90 lm	<b>N</b>
5000 K	98 lm	<b>C</b>

**optic**

120°	<b>12</b>
Diff.	<b>00</b>



**99328**  
ON/OFF  
1 - 2 art.

**99329**  
ON/OFF  
3 - 6 art.

**INCLUDED**  
Outer casing

**Nicro\_Q** | Drive-over spotlight | powerLED 1 W 350 mA

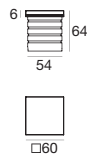

**type**

Anod. AL CRI 80 **93458**

**colour**

3000 K	130 lm	<b>W</b>
4000 K	138 lm	<b>N</b>
5000 K	158 lm	<b>C</b>

**optic**

8°	<b>08</b>
15°	<b>15</b>
30°	<b>30</b>
60°	<b>60</b>



**89419**  
ON/OFF  
1 - 2 art.

**89421**  
ON/OFF  
3 - 6 art.

**99183**  
ON/OFF  
6 - 12 art.

**INCLUDED**  
Outer casing



**Nicro\_I** | Drive-over spotlight | powerLED 0,6 W 220 mA

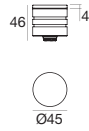

type		colour			optic	
Steel	CRI 80	<b>97900</b>	3000 K	85 lm	<b>W</b>	120° <b>12</b>
			4000 K	90 lm	<b>N</b>	Diff. <b>00</b>
			5000 K	98 lm	<b>C</b>	

- 99328**  
 ON/OFF  
 1 - 2 art.
- 99329**  
 ON/OFF  
 3 - 6 art.
- Outer-casings  
 613

**Nicro\_I** | Drive-over spotlight | powerLED 1 W 350 mA

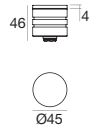

type		colour			optic	
Steel	CRI 80	<b>93457</b>	3000 K	130 lm	<b>W</b>	8° <b>08</b>
			4000 K	138 lm	<b>N</b>	15° <b>15</b>
			5000 K	158 lm	<b>C</b>	30° <b>30</b>
						60° <b>60</b>

- 89419**  
 ON/OFF  
 1 - 2 art.
- 89421**  
 ON/OFF  
 3 - 6 art.
- 99183**  
 ON/OFF  
 6 - 12 art.
- Outer-casings  
 613

**Nicro\_I** | Drive-over spotlight | powerLED 1.9 W 220 mA

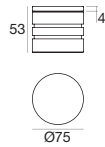

type		colour			optic	
Steel	CRI 80	<b>97901</b>	3000 K	255 lm	<b>W</b>	120° <b>12</b>
			4000 K	270 lm	<b>N</b>	Diff. <b>00</b>
			5000 K	294 lm	<b>C</b>	

- 99329**  
 ON/OFF  
 1 - 2 art.
- Outer-casings  
 613

**Nicro\_I** | Drive-over spotlight | powerLED 3 W 350 mA

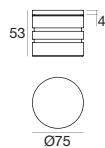

type		colour			optic	
Steel	CRI 80	<b>93459</b>	3000 K	390 lm	<b>W</b>	15° <b>15</b>
			4000 K	414 lm	<b>N</b>	30° <b>30</b>
			5000 K	474 lm	<b>C</b>	60° <b>60</b>

- 89421**  
 ON/OFF  
 1 - 2 art.
- 99183**  
 ON/OFF  
 2 - 4 art.
- Outer-casings  
 613

**Nicro\_I** | In-ground outer-casing

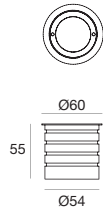

type	size mm	suitable for	
Anod. Al.	Ø 54	97900 - 93457	<b>98250</b>
Steel	Ø 54	97900 - 93457	<b>98104</b>

**Nicro\_I** | In-concrete installation outer-casing

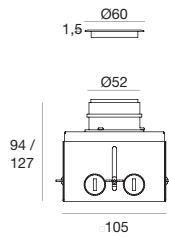

type	size mm	suitable for	
Anod. Al.	105 x 105	97900 - 93457	<b>98251</b>
Steel	105 x 105	97900 - 93457	<b>98105</b>

**Nicro\_I** | In-ground outer-casing

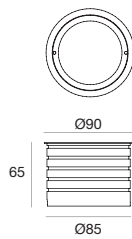

type	size mm	suitable for	
Anod. Al.	Ø 85	97901 - 93459	<b>98252</b>
Steel	Ø 85	97901 - 93459	<b>98106</b>

**Nicro\_I** | In-concrete installation outer-casing

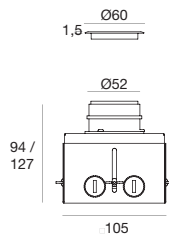

type	size mm	suitable for	
Anod. Al.	Ø 54	97901 - 93459	<b>98253</b>
Steel	Ø 54	97901 - 93459	<b>98107</b>

# Arcada





Perfetto per archi, architravi o anche stipiti, statue e rilievi. Un solido fotometrico asseconda con precisione l'intradosso delle arcate, ottenendo un'illuminazione indiretta che coinvolge la struttura a partire dalla base con un'intensità omogenea, senza concentrazioni inestetiche di luce né abbagliamento, limitando al massimo l'inquinamento luminoso.

**Dissipazione termica passiva**

Corpo in alluminio pressofuso

**Gestione della luce**

Emissione "ad arco", con una forma del solido fotometrico che risulta molto stretta in uscita dal lato corto del diffusore

**Funzionalità specializzata**

Illuminazione ideale per finestre ed archi bassi, senza abbagliamento né inquinamento luminoso

5° ↗



**Arcada** | Arc light | 190-250 V | powerLED 4 W 350 mA

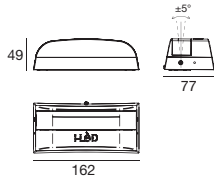

type		colour		optic	
White	CRI 80 <b>95454</b>	2700 K	484 lm	<b>M</b>	180° <b>18</b>
Black	CRI 80 <b>95612</b>	3000 K	520 lm	<b>W</b>	
Grey	CRI 80 <b>95619</b>	4000 K	552 lm	<b>N</b>	

**Arcada** | Arc light | powerLED 8 W 630 mA

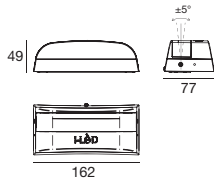

type		colour		optic	
White	CRI 80 <b>95458</b>	2700 K	780 lm	<b>M</b>	180° <b>18</b>
Black	CRI 80 <b>95616</b>	3000 K	832 lm	<b>W</b>	
Grey	CRI 80 <b>95623</b>	4000 K	888 lm	<b>N</b>	



**99179**  
ON/OFF  
1 art.



**99186**  
ON/OFF  
2 - 3 art.

**Arcada** | Arc light | powerLED 7.5 W 220 mA

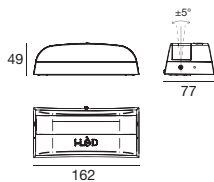

type		colour		optic	
White	<b>95749</b>	RGB		<b>Z</b>	180° <b>18</b>
Black	<b>95750</b>				
Grey	<b>95751</b>				



**99140**  
N/O & IR



**99204**  
DMX



**99200**  
DMX



---

# Projectors





# Projectors

---

## Shaker

Shaker



628

---

## Gardener

Gardener\_1



632

Gardener\_2



632

---

## Periskop

Periskop



636

Periskop blade



636

---

## Pixar

Pixar\_1



640

Pixar\_2



640

Pixar\_3



640

---

## Narcissus

Narcissus



644

---

## Clivo

Clivo



648

Clivo\_2



648

Clivo\_1



648

---

## Iris67

Iris67-1



652

Iris67-2



652

Iris67-3



652

Eyelet65

Eyelet65\_R



656

Eyelet65\_Q



656



***L'illuminazione d'accento di aree verdi, siano essi giardini ricchi di dettagli o estesi parchi, richiede strumenti professionali resistenti alle condizioni atmosferiche,***

fisicamente robusti e con una potenza luminosa opportunamente **concentrata sugli elementi protagonisti** della composizione. Grazie ad **angoli di emissione stretti**, proiettati dal basso, è possibile slanciare la figura di piante anche molto alte oppure di un monumento, assicurando il minimo inquinamento luminoso. L'**ottica regolabile** adatta l'ampiezza dell'emissione e costituisce uno strumento universale per illuminare con la massima flessibilità, come nel caso di installazioni temporanee collocate in spazi verdi.



30°\_light\_emission

Periskop | 4,5 W | 3000 K

Di dimensioni molto contenute, pensato per l'illuminazione di **alberi stagionali a basso / medio fusto**. "Dà luce" al cambiamento dovuto alla stagionalità, valorizzando sia le chiome folte e cromaticamente variopinte, sia la nuda struttura ramificata.

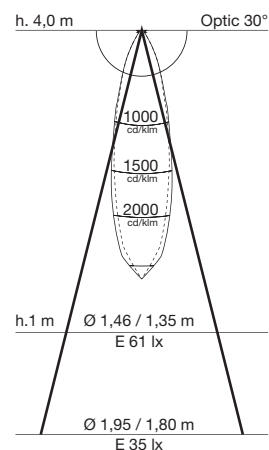

Adjustable\_light\_emission

Iris67 | 20 W | 3000 K

L'illuminazione di **strutture arboree semplici e complesse**, con alto fusto e chioma folta, è più versatile e adattiva grazie alla focale regolabile.



60°\_light\_emission

Gardener\_2 | 23 W | 3000 K

Connubio di elevata potenza e dimensioni contenute, ottimo per **valorizzare grandi sculture** o installazioni mediante una disposizione calcolata in pochi punti.

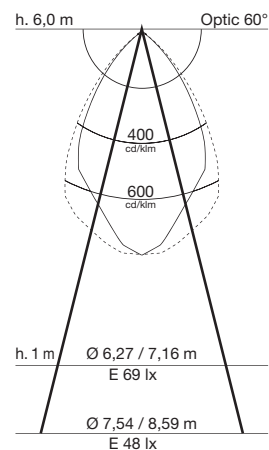
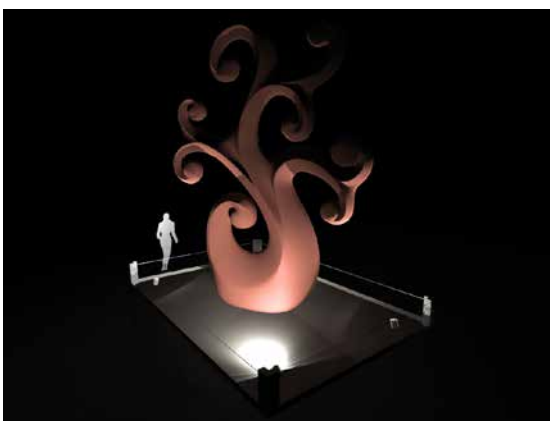

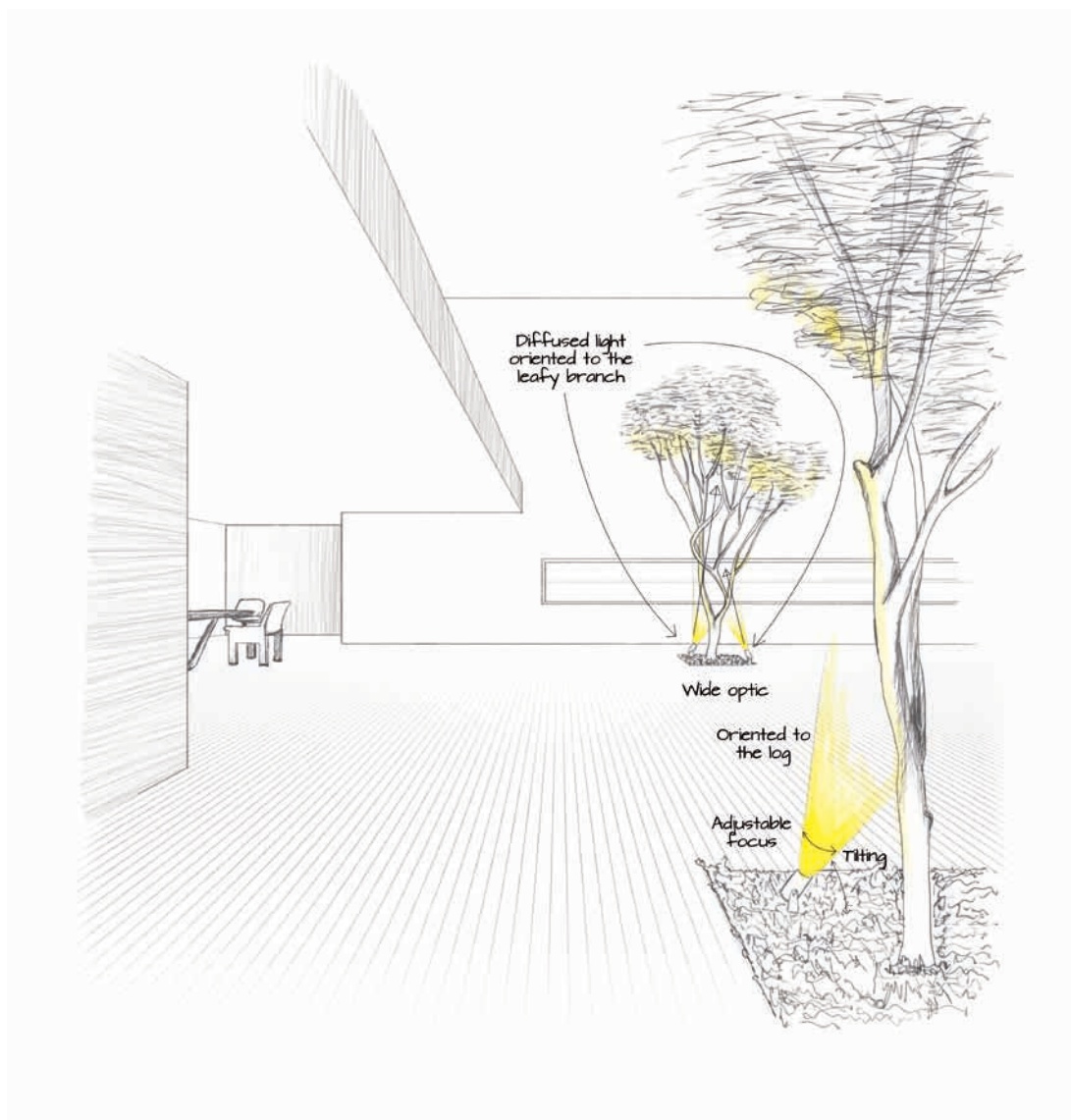

## ***Iris67***

Focus variable 8-50°  
15W @400mA  
arrayLED

La **focale variabile** permette di illuminare solo la zona voluta differenziando busto da fronda

**Luce adattabile nel tempo** che si muove in contemporanea alla crescita della pianta

**Orientabilità, basculazione e focale variabile** offrono la massima flessibilità nella proiezione della luce



## **Gardener**

Adjustable & orientable  
60°  
4000 K

2 installazioni ai lati per **eliminare le ombre** sul fronte della statua

Orientando il corpo dei proiettori è possibile **massimizzare l'effetto illuminotecnico**

La luce **4000 K** risalta le lavorazioni del materiale delle statue

# Shaker



Proiettore da esterno in alluminio pressofuso, **versatile e tecnologico** al tempo stesso. Dotato di ottica direzionale, è pensato per **applicazione a pavimento, parete o su picchetto**. Due versioni, piccola da 6 W e grande da 18 W.

**Dissipazione termica passiva**

Corpo in alluminio

**Gestione della luce**

Vetro temprato trasparente con bordo serigrafato nero e riflettore interno metallizzato

**Corpo orientabile**

Orientabile tramite staffa graduata, estremamente resistente



**Shaker** | Projector | 100-240 V | arrayLED 6 W 630 mA

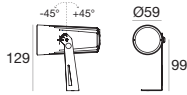

**type**

White	CRI 80	<b>96981</b>
Black	CRI 80	<b>96982</b>
Grey	CRI 80	<b>96983</b>
Cor-Ten	CRI 80	<b>96989</b>

**colour**

2700 K	634 lm	<b>M</b>
3000 K	680 lm	<b>W</b>
4000 K	680 lm	<b>N</b>

**optic**

15°	<b>15</b>
30°	<b>30</b>
60°	<b>60</b>



**98514**

Anti-glare



**89371**

Pegs

**Shaker** | Projector | 180-300 V | arrayLED 25 W 720 mA

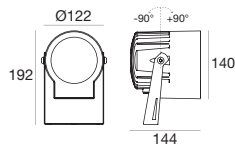

**type**

White	CRI 80	<b>91331</b>
Black	CRI 80	<b>91338</b>
Grey	CRI 80	<b>91342</b>

**colour**

2700 K	3101 lm	<b>M</b>
3000 K	3321 lm	<b>W</b>
4000 K	3568 lm	<b>N</b>

**optic**

15°	<b>15</b>
30°	<b>30</b>
60°	<b>60</b>



**98549**

Pegs



# Gardener





Due nuovi **proiettori snodabili da giardino** in due misure (medio e grande) in fusione. **Semplici e versatili** nell'uso, rendono lo spazio verde delle nostre case un luogo più piacevole e suggestivo.

**Dissipazione termica passiva**

Corpo in alluminio

**Testa orientabile**

Testa basculante fino a 150° grazie al corpo centrale che funge da snodo

**Gestione della luce**

Gruppo ottico formato da riflettore in policarbonato metallizzato, sprofondato nel corpo per evitare l'abbagliamento.



**Gardener\_1** | Projector | 180-300 V | arrayLED 8 W 220 mA

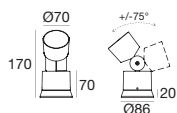

type	
White	CRI 80 <b>97270</b>
Black	CRI 80 <b>97271</b>
Grey	CRI 80 <b>97272</b>
Cor-Ten	CRI 80 <b>97387</b>

colour		
3000 K	950 lm	<b>W</b>
4000 K	1022 lm	<b>N</b>

optic	
15°	<b>15</b>
30°	<b>30</b>
60°	<b>60</b>



**89371**  
Pegs

**Gardener\_2** | Projector | 180-300 V | arrayLED 23 W 630 mA

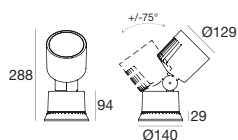

type	
White	CRI 80 <b>97388</b>
Black	CRI 80 <b>97389</b>
Grey	CRI 80 <b>97390</b>
Cor-Ten	CRI 80 <b>97391</b>

colour		
3000 K	3000 lm	<b>W</b>
4000 K	3250 lm	<b>N</b>

optic	
15°	<b>15</b>
30°	<b>30</b>
60°	<b>60</b>



**89371**  
Pegs



# Periskop



Proiettore da esterno, ideale per **illuminazione d'accento**. Corpo in alluminio, è dotato di staffa in alluminio anodizzato in colore nero che consente di inclinare il corpo del proiettore di +/-180°.

**Dissipazione termica passiva**

Corpo in alluminio

**Gestione della luce**

Lente in metacrilato, vetro di protezione temprato con bordo serigrafato nero



**Periskop** | Projector | powerLED 4.5 W 500 mA

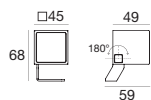

type		colour			optic	
White	CRI 80 <b>97569</b>	3000 K	534 lm	<b>W</b>	15°	<b>15</b>
Black	CRI 80 <b>97570</b>	4000 K	570 lm	<b>N</b>	30°	<b>30</b>
Grey	CRI 80 <b>97571</b>	5000 K	648 lm	<b>C</b>	60°	<b>60</b>
Cor-Ten	CRI 80 <b>97572</b>					

<b>89423</b>	<b>99181</b>	<b>99185</b>	<b>98550</b>
ON/OFF 1 art.	ON/OFF 1 - 2 art.	ON/OFF 2 - 4 art.	Pegs

**Periskop blade** | Projector | powerLED 2 W 630 mA

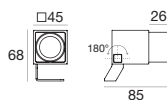

type		colour			optic	
White	CRI 80 <b>97639</b>	3000 K	164 lm	<b>W</b>	3°	<b>03</b>
Black	CRI 80 <b>97640</b>	4000 K	175 lm	<b>N</b>		
Grey	CRI 80 <b>97649</b>	5000 K	213 lm	<b>C</b>		
Cor-Ten	CRI 80 <b>97650</b>					

<b>89420</b>	<b>99179</b>	<b>99186</b>	<b>98550</b>
ON/OFF 1 - 2 art.	ON/OFF 3 - 6 art.	ON/OFF 6 - 12 art.	Pegs



# Pixar





Faretto orientabile ideale per **valorizzare elementi del giardino come statue o piante**, caratterizzato da un carter che **perfeziona il convogliamento della luce**, limitando l'inquinamento luminoso.

**Dissipazione termica passiva**

Corpo in alluminio anodizzato

**Gestione della luce**

Diffusore protettivo in vetro temprato

**Estetica funzionale**

Buona mobilità del corpo per un migliore puntamento dell'emissione



**Pixar\_1** | Projector | 180-300 V | powerLED 6 W 630 mA

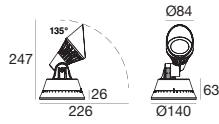

**type**

White	CRI 80	<b>93384</b>
Grey	CRI 80	<b>93385</b>
Cor-Ten	CRI 80	<b>93386</b>

**colour**

3000 K	624 lm	<b>W</b>
4000 K	666 lm	<b>N</b>
5000 K	759 lm	<b>C</b>

R - G - B - Y on request

**optic**

15°	<b>15</b>
30°	<b>30</b>
60°	<b>60</b>



**89371**  
Pegs

**Pixar\_2** | Projector | 180-300 V | powerLED 12 W 630 mA

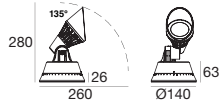

**type**

White	CRI 80	<b>93387</b>
Grey	CRI 80	<b>93388</b>
Cor-Ten	CRI 80	<b>93389</b>

**colour**

3000 K	1248 lm	<b>W</b>
4000 K	1332 lm	<b>N</b>
5000 K	1518 lm	<b>C</b>

R - G - B - Y on request

**optic**

8°	<b>08</b>
30°	<b>30</b>
60°	<b>60</b>



**89371**  
Pegs

**Pixar\_3** | Projector | 180-300 V | powerLEDs 24 W 630 mA

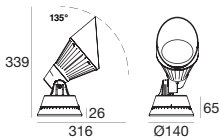

**type**

White	CRI 80	<b>93399</b>
Grey	CRI 80	<b>93400</b>
Cor-Ten	CRI 80	<b>93401</b>

**colour**

3000 K	2496 lm	<b>W</b>
4000 K	2664 lm	<b>N</b>
5000 K	3036 lm	<b>C</b>

R - G - B - Y on request

**optic**

8°	<b>08</b>
15°	<b>15</b>
30°	<b>30</b>
60°	<b>60</b>



**89371**  
Pegs

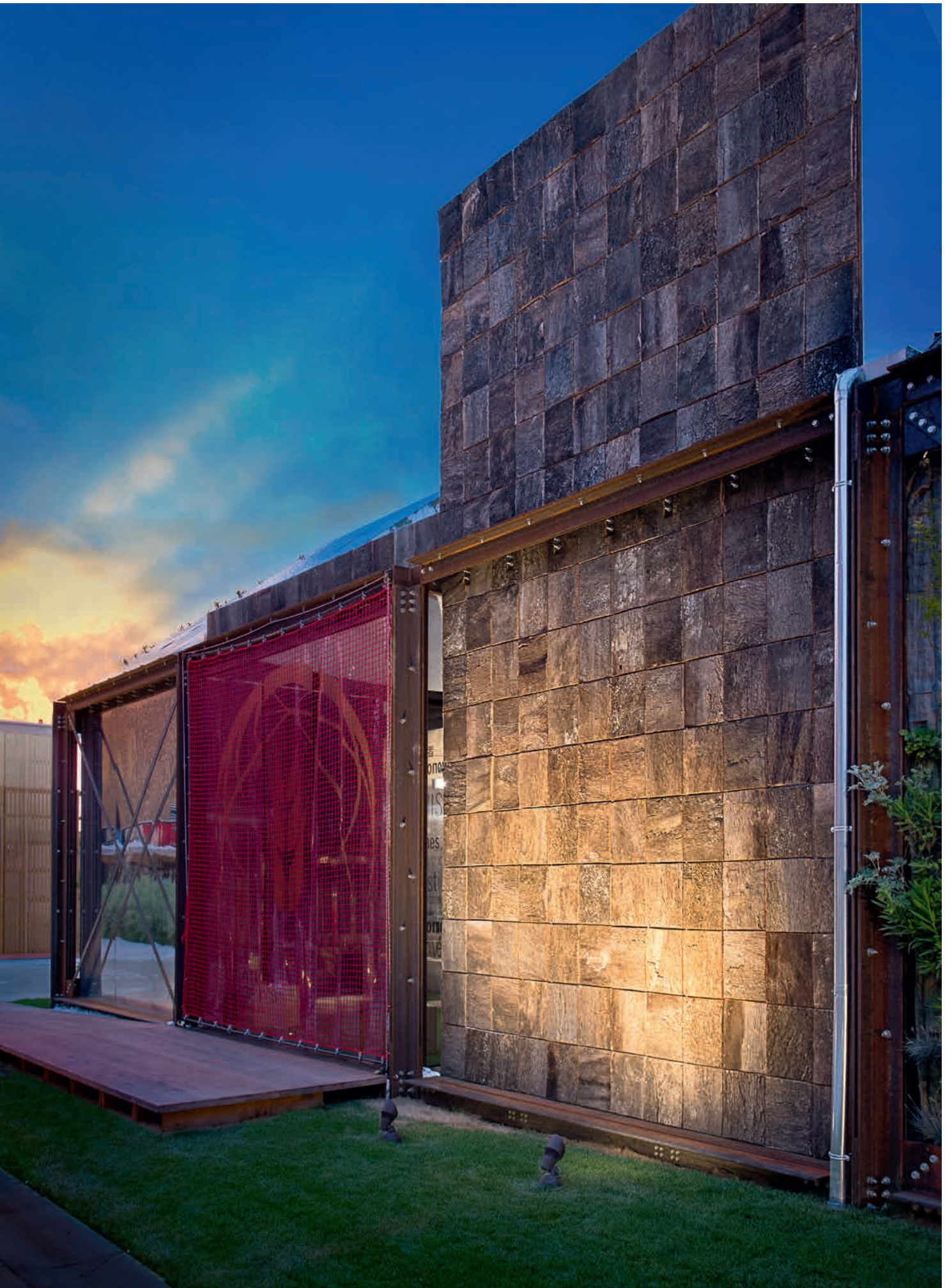

# Narcissus



Proiettori orientabili da esterno IP67 in **acciaio INOX AISI 316**, alimentatore integrato, disponibili in tre diverse misure con potenze 2 W, 6 W e 13 W.

**Dissipazione termica passiva**

Corpo in acciaio inox AISI 316 per ambienti con alta salinità

**Gestione della luce**

Lente in metacrilato, vetro di protezione extrachiario temperato con bordo serigrafato nero.

**Corpo orientabile**

Corpo orientabile fino a 220°



**Narcissus\_1** | Projector | 190-250 V | powerLED 2 W 630 mA

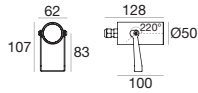

type	
Steel	CRI 80 <b>95151</b>

colour		
3000 K	208 lm	<b>W</b>
4000 K	222 lm	<b>N</b>

optic	
8°	<b>08</b>
15°	<b>15</b>
30°	<b>30</b>
60°	<b>60</b>



**84890**  
Pegs



**98112**  
Pegs

**Narcissus\_2** | Projector | 180-300 V | powerLED 6 W 500 mA

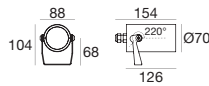

type	
Steel	CRI 80 <b>95152</b>

colour		
2700 K	557 lm	<b>M</b>
3000 K	588 lm	<b>W</b>
4000 K	650 lm	<b>N</b>

optic	
15°	<b>15</b>
30°	<b>30</b>
60°	<b>60</b>



**84890**  
Pegs



**98112**  
Pegs

**Narcissus\_3** | Projector | 180-300 V | powerLED 13 W 350 mA

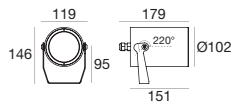

type	
Steel	CRI 80 <b>95153</b>

colour		
2700 K	1298 lm	<b>M</b>
3000 K	1400 lm	<b>W</b>
4000 K	1497 lm	<b>N</b>

optic	
15°	<b>15</b>
30°	<b>30</b>
60°	<b>60</b>



**84890**  
Pegs



**98112**  
Pegs



# Clivo





Un faretto dalle dimensioni contenute, **basculante su staffa**, ideale per **valorizzare elementi del giardino come statue o piante**. Perfetto dunque per donare personalità a spazi verdi privati o pubblici.

**Dissipazione termica passiva**

Corpo in ottone oppure in acciaio inox AISI 316 per ambienti con alta salinità

**Gestione della luce**

Ottica variabile, con emissione regolabile in ampiezza

**Libertà di movimento**

Ottimo basculaggio del corpo per un migliore puntamento dell'emissione



**Clivo** | Projector | 190-250 V | powerLED 2 W 630 mA

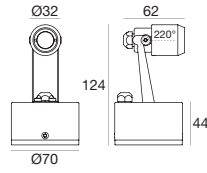

**type**

Chrome	CRI 80	<b>86217</b>
Nickel	CRI 80	<b>86218</b>

**colour**

3000 K	208 lm	<b>W</b>
4000 K	222 lm	<b>N</b>
5000 K	253 lm	<b>C</b>
R - G - B - Y on request		

**optic**

8°-50°	<b>85</b>
--------	-----------



**89371**  
Pegs



**98513**  
Anti-glare

**Clivo\_2** | Projector | powerLED 2 W 630 mA

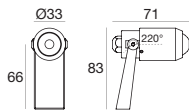

**type**

White	CRI 80	<b>97068</b>
Black	CRI 80	<b>97069</b>
Chrome	CRI 80	<b>97072</b>
Nickel	CRI 80	<b>97071</b>
Cor-Ten	CRI 80	<b>97070</b>

**colour**

3000 K	208 lm	<b>W</b>
4000 K	222 lm	<b>N</b>
5000 K	253 lm	<b>C</b>
R - G - B - Y on request		

**optic**

8°-50°	<b>85</b>
--------	-----------



**89420**  
ON/OFF  
1 - 2 art.



**99179**  
ON/OFF  
3 - 6 art.



**99186**  
ON/OFF  
6 - 12 art.



**84890**  
Pegs



**98112**  
Pegs



**98513**  
Anti-glare

**Clivo\_1** | Projector | powerLED 2 W 630 mA

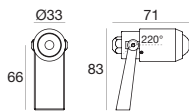

**type**

Steel	CRI 80	<b>97073</b>
-------	--------	--------------

**colour**

3000 K	208 lm	<b>W</b>
4000 K	222 lm	<b>N</b>
5000 K	253 lm	<b>C</b>
R - G - B - Y on request		

**optic**

8°-50°	<b>85</b>
--------	-----------



**89420**  
ON/OFF  
1 - 2 art.



**99179**  
ON/OFF  
3 - 6 art.



**99186**  
ON/OFF  
6 - 12 art.



**84890**  
Pegs



**98112**  
Pegs



**98513**  
Anti-glare



# Iris67



Proiettori orientabile da esterno con ottica variabile, disponibili in tre diverse misure. Perfetto per **illuminare piante da giardino**, la luce adattabile permette di seguire la crescita della pianta mentre la focale variabile illumina soltanto la zona voluta.

**Ottica variabile**

Apertura del fascio luminoso variabile da un minimo di 8° a un massimo di 50° tramite ghiera regolabile anteriore.

**Corpo orientabile**

Orientabile di 220° sull'asse orizzontale



**Iris67\_1** | Projector | arrayLED 13 W 350 mA

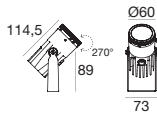

type		colour			optic	
White	CRI 80 <b>97318</b>	3000 K	1520 lm	<b>W</b>	8°-50°	<b>85</b>
Black	CRI 80 <b>97319</b>	4000 K	1520 lm	<b>N</b>		
Grey	CRI 80 <b>97320</b>	5000 K	1636 lm	<b>C</b>		



**99183**  
ON/OFF  
1 art.

**Iris67\_2** | Projector | arrayLED 20 W 580 mA

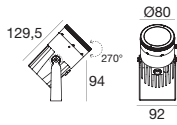

type		colour			optic	
White	CRI 80 <b>97321</b>	3000 K	2396 lm	<b>W</b>	8°-50°	<b>85</b>
Black	CRI 80 <b>97322</b>	4000 K	2572 lm	<b>N</b>		
Grey	CRI 80 <b>97323</b>	5000 K	2572 lm	<b>C</b>		



**99340**  
ON/OFF  
1 art.

**Iris67\_3** | Projector | arrayLED 30 W 840 mA

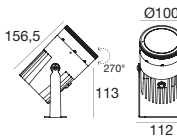

type		colour			optic	
White	CRI 80 <b>97324</b>	3000 K	3945 lm	<b>W</b>	8°-50°	<b>85</b>
Black	CRI 80 <b>97325</b>	4000 K	3945 lm	<b>N</b>		
Grey	CRI 80 <b>97326</b>	5000 K	4220 lm	<b>C</b>		



**99269**  
ON/OFF  
1 art.



---

# Eyelet65





Faretti orientabili di dimensioni estremamente ridotte **montati su una staffa**. Disponibile in versione rotonda o quadrata.

**Dimensioni ridotte**  
Estrema versatilità di applicazione

**Installazione pratica**  
Installazione semplificata grazie alla pratica staffa orientabile

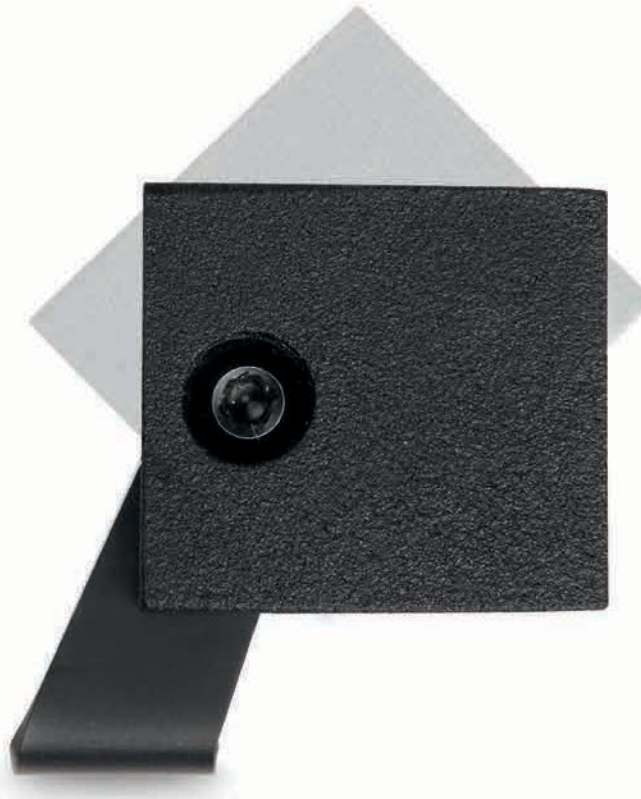

**Eyelet65\_R** | Projector | powerLED 2 W 630 mA

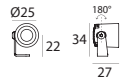

type		colour			optic	
White	CRI 80 <b>91214</b>	3000 K	208 lm	<b>W</b>	15°	<b>15</b>
Black	CRI 80 <b>91215</b>	4000 K	222 lm	<b>N</b>	30°	<b>30</b>
Grey	CRI 80 <b>91216</b>	5000 K	253 lm	<b>C</b>	60°	<b>60</b>

R - G - B - Y on request



<b>89420</b>	<b>99179</b>	<b>99186</b>
ON/OFF 1 - 2 art.	ON/OFF 3 - 6 art.	ON/OFF 6 - 12 art.

**Eyelet65\_Q** | Projector | powerLED 2 W 630 mA

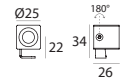

type		colour			optic	
White	CRI 80 <b>91217</b>	3000 K	208 lm	<b>W</b>	15°	<b>15</b>
Black	CRI 80 <b>91219</b>	4000 K	222 lm	<b>N</b>	30°	<b>30</b>
Grey	CRI 80 <b>91220</b>	5000 K	253 lm	<b>C</b>	60°	<b>60</b>

R - G - B - Y on request



<b>89420</b>	<b>99179</b>	<b>99186</b>
ON/OFF 1 - 2 art.	ON/OFF 3 - 6 art.	ON/OFF 6 - 12 art.

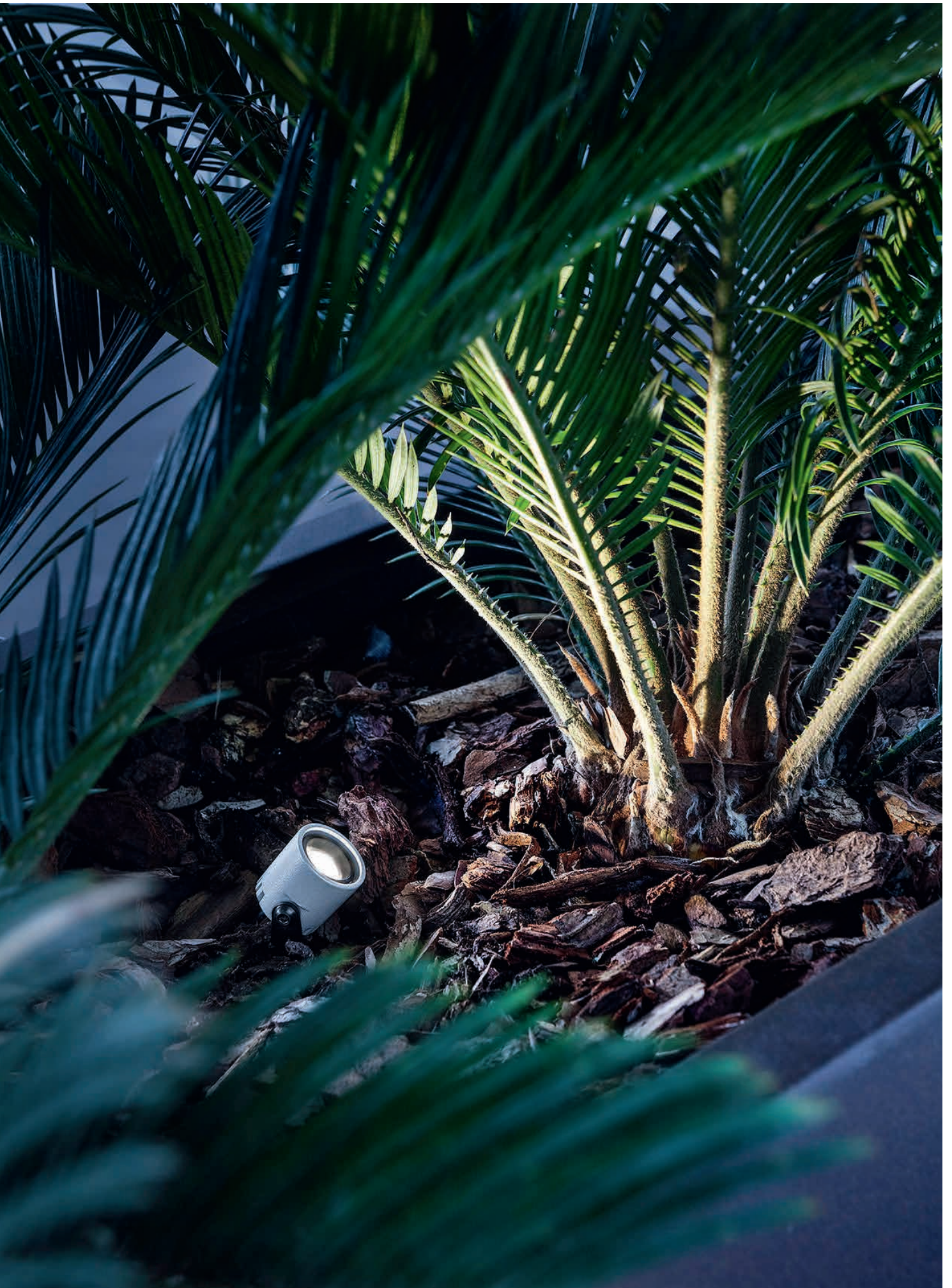

# Bollards





# Bollards

---

Bob18

Bob18



668

---

Ryo

Ryo\_1



672

Ryo\_2



673

---

Joe

Joe



676

---

Ciclop

Ciclop\_1



680

Ciclop\_2



681

---

Pilos

Pilos\_1



684

Pilos\_2



685





***Paletti e bollard luminosi rivestono grande importanza nell'illuminazione di contesti urbani e residenziali, ma anche nella loro caratterizzazione dal punto di vista stilistico/architettonico,***

rispondendo spesso a **concrete esigenze funzionali**. Ad esempio, distinguendo i passaggi pedonali oppure le aree calpestabili da zone pubbliche adibite ad altre funzioni. Dal **disegno rigoroso ed essenziale**, in acciaio o alluminio, l'ampia gamma prevede articoli dotati di ancoraggi anti-vandalismo. L'emissione può essere, a seconda dell'apparecchio, direzionata al suolo in maniera diretta o radente, oppure diffusa per un'illuminazione d'ambiente.



Diffused\_light\_emission

Joe | 10 W | 3000 K

In versione segnapasso nel rendering, valorizza percorsi pedonali e architetture circostanti mediante una **luce radente al suolo di 360°**.

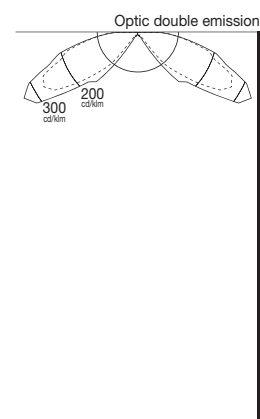

Diffused\_light\_emission

Bob18 | 18 W | 3000 K

Nato per illuminare vasti spazi urbani, come piazze, parcheggi o zone di passaggio. Si distingue per la forma caratteristica ed emette una **luce circolare radiale** senza alcuna dispersione verso l'alto, con conseguente abbattimento dell'inquinamento luminoso.

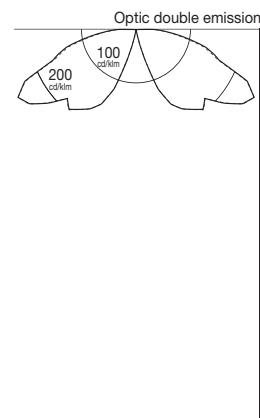
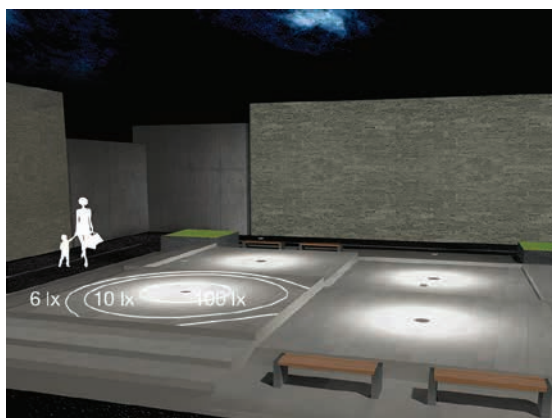

Diffused\_light\_emission

Ryo | 9 W | 3000 K

Posizionato in serie lungo l'intero perimetro residenziale, Ryo permette di coprire zone abitative di importante estensione. Una sezione scavata nella struttura **convoglia la luce verso il suolo, dove si espande** senza alcun inquinamento luminoso verso l'alto e, dunque, senza abbagliare.

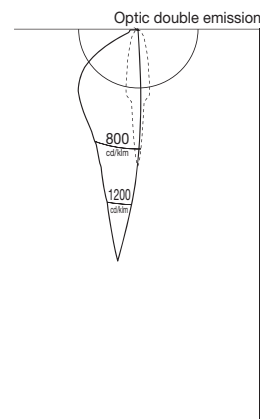

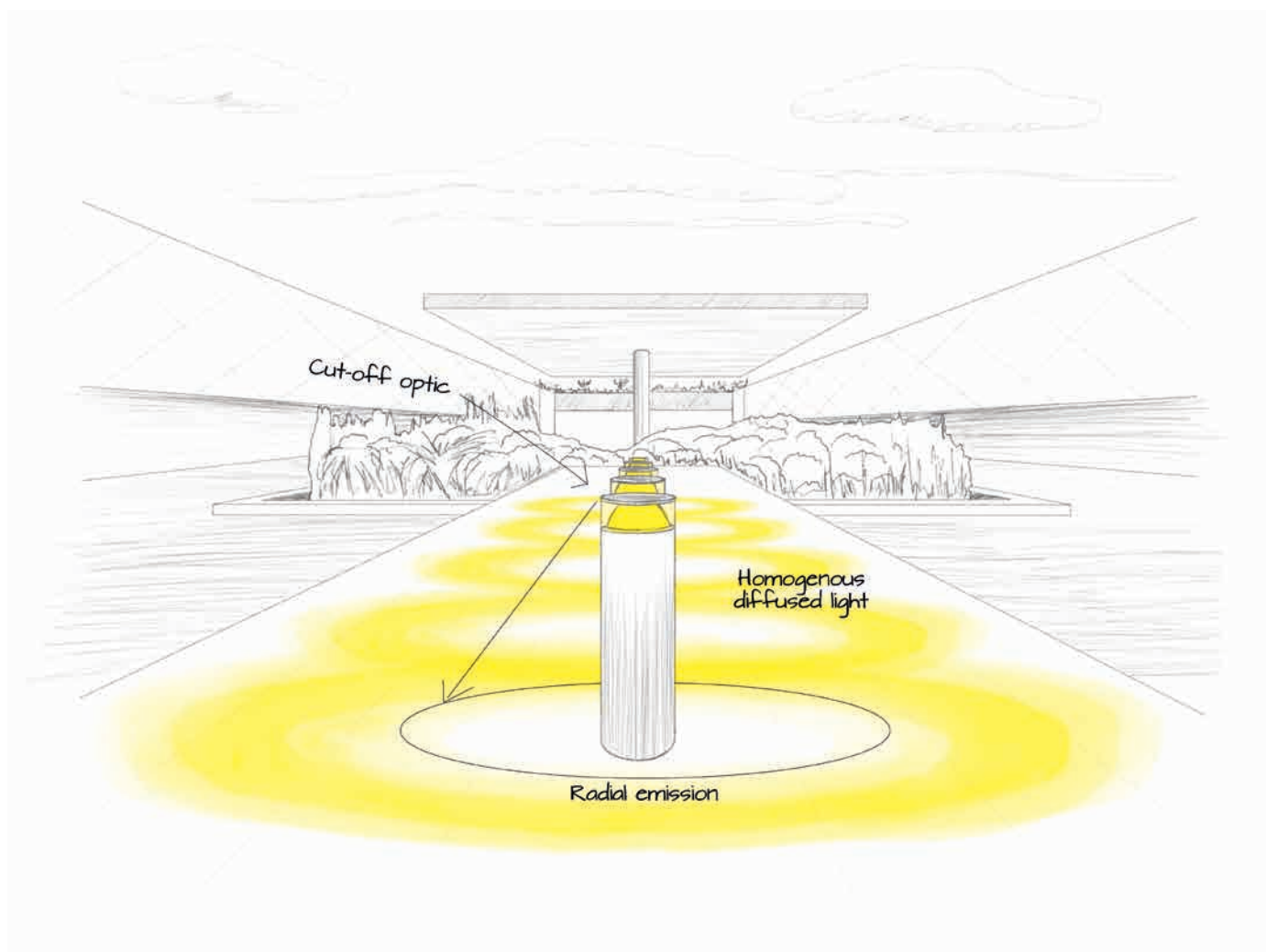

## **Bob18**

IK09 - IP66  
Radial emission  
Cut-off optic

L'**installazione centrale** permette di segnare il **percorso della piazza**

L'**ottica radiale** riduce al minimo la zona d'ombra nelle vicinanze del corpo

Grazie al **sistema anti-vandalismo** può essere installato in ambienti pubblici

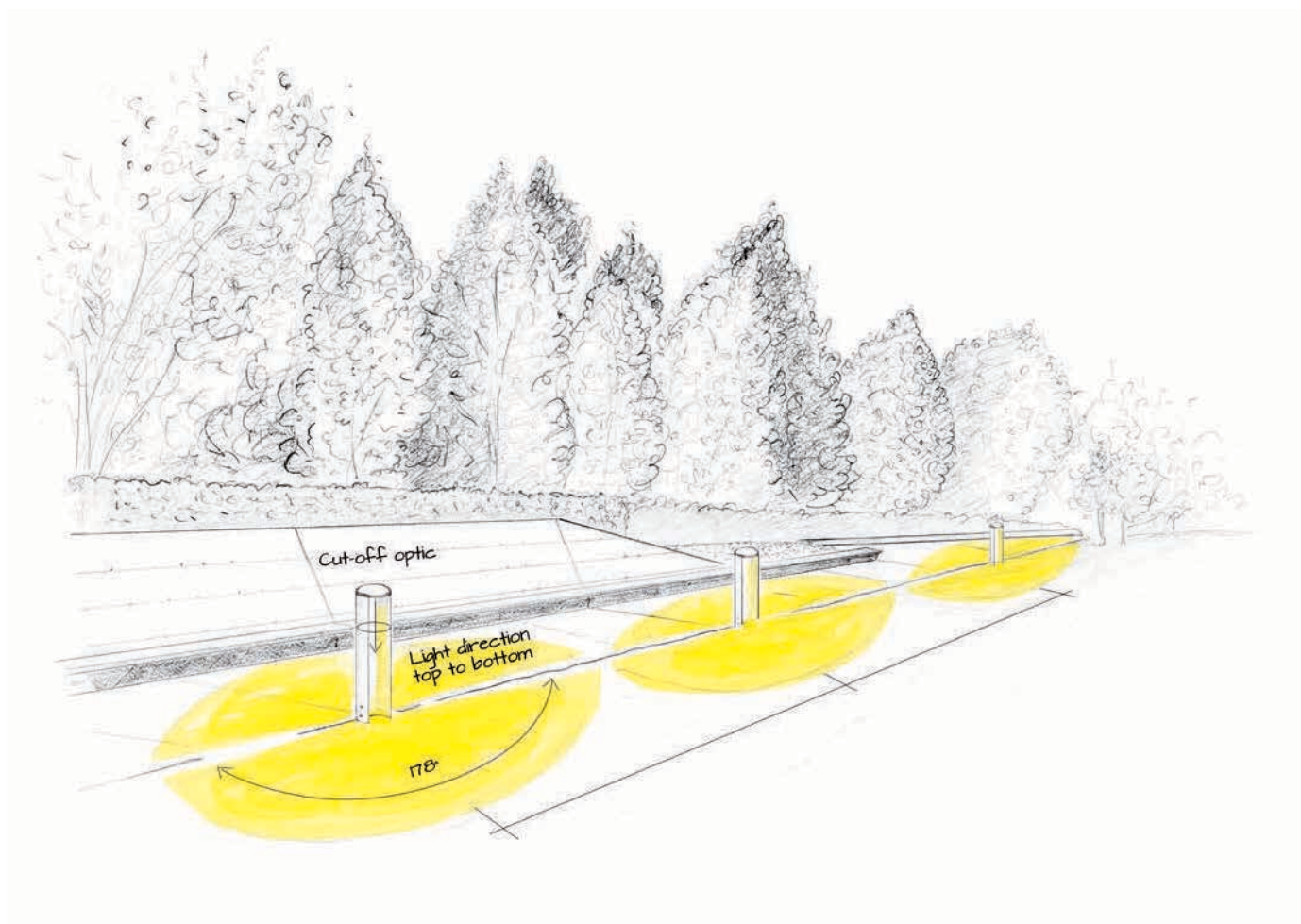

## Ryo

Cut-off optic  
4000 K  
2x180°

L'effetto a 2 emissioni permette di valorizzare sia il percorso che la zona retrostante

Un'installazione regolare dei bollard rende omogenea l'illuminazione del calpestio

Nessuna forma di inquinamento luminoso (**ottica cut-off**) grazie all'arrayLED installato nella parte superiore e orientato verso il basso

# Bob18



Paletto per **illuminazione esterna con emissione radiale**, dal design minimale con progressivo allargamento del corpo verso l'alto. La luce proveniente dalla sorgente arrayLED si espande a 360°, illuminando piazze e spazi aperti.

**Dissipazione interna passiva**

Testa in alluminio

**Gestione della luce**

Un cono interno in alluminio convoglia la luce

**Anti-vandalismo**

Fissaggio tramite viti anti-vandalismo in acciaio inox AISI 316

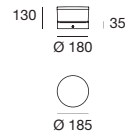

**Bob18** | Bollards | 198-264 V | topLED 13 W 500 mA**type**

Grey	CRI 80	<b>64715</b>
BK Grey	CRI 80	<b>64716</b>

**colour**

3000 K	1941 lm	<b>W</b>
4000 K	2060 lm	<b>N</b>

**optic**

Diff.	<b>00</b>
-------	-----------

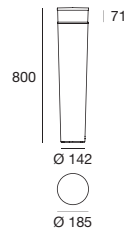
**Bob18** | Bollards | 198-264 V | topLED 18 W 700 mA**type**

Grey	CRI 80	<b>64711</b>
BK Grey	CRI 80	<b>64712</b>

**colour**

3000 K	2673 lm	<b>W</b>
4000 K	2832 lm	<b>N</b>

**optic**

Diff.	<b>00</b>
-------	-----------



# Ryo





Paletto per illuminazione esterna a singola o doppia emissione, dal design minimale. **Convoglia la luce** dalla sorgente arrayLED **verso il pavimento, dove si espande** di 180° senza alcun inquinamento luminoso verso l'alto.

**Dissipazione termica passiva**

Testa in alluminio

**Gestione della luce**

Versione a singola o doppia emissione, luce radente

**Anti-vandalismo**

Quattro punti di fissaggio tramite viti anti-vandalismo in acciaio inox AISI 316



**Ryo\_1** | Bollards | 190-250 V | arrayLED 4.2 W 120 mA

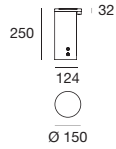
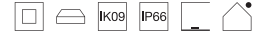

**type**

Grey	CRI 80	<b>64761</b>
BK Grey	CRI 80	<b>64759</b>
Cor-Ten	CRI 80	<b>64760</b>

**colour**

3000 K	654 lm	<b>W</b>
4000 K	676 lm	<b>N</b>

**optic**

Diff.	<b>00</b>
-------	-----------



**64758**

Pegs

**Ryo\_1** | Bollards | 100-240 V | arrayLED 9 W 250 mA

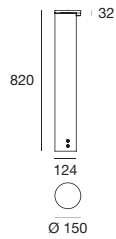

**type**

Grey	CRI 80	<b>64734</b>
BK Grey	CRI 80	<b>64721</b>
Cor-Ten	CRI 80	<b>64726</b>

**colour**

3000 K	1288 lm	<b>W</b>
4000 K	1332 lm	<b>N</b>

**optic**

Diff.	<b>00</b>
-------	-----------



**64758**

Pegs

**Ryo\_1** | Bollards | 100-240 V | arrayLED 9 W 250 mA

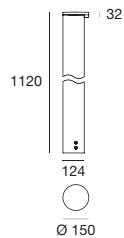

**type**

Grey	CRI 80	<b>64736</b>
BK Grey	CRI 80	<b>64723</b>
Cor-Ten	CRI 80	<b>64728</b>

**colour**

3000 K	1288 lm	<b>W</b>
4000 K	1332 lm	<b>N</b>

**optic**

Diff.	<b>00</b>
-------	-----------



**64758**

Pegs

## Ryo\_2 | Bollards | 190-250 V | arrayLED 8.4 W 120 mA

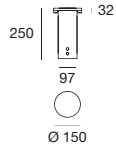

## type

Grey	CRI 80	<b>64764</b>
BK Grey	CRI 80	<b>64762</b>
Cor-Ten	CRI 80	<b>64763</b>

## colour

3000 K	1308 lm	<b>W</b>
4000 K	1352 lm	<b>N</b>

## optic

Diff.	<b>00</b>
-------	-----------



64758

Pegs

## Ryo\_2 | Bollards | 100-240 V | arrayLED 18 W 250 mA

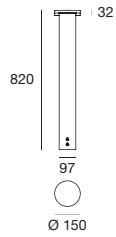

## type

Grey	CRI 80	<b>64735</b>
BK Grey	CRI 80	<b>64722</b>
Cor-Ten	CRI 80	<b>64727</b>

## colour

3000 K	2576 lm	<b>W</b>
4000 K	2664 lm	<b>N</b>

## optic

Diff.	<b>00</b>
-------	-----------



64758

Pegs

## Ryo\_2 | Bollards | 100-240 V | arrayLED 18 W 250 mA

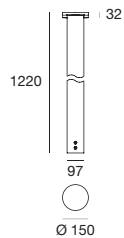

## type

Grey	CRI 80	<b>64737</b>
BK Grey	CRI 80	<b>64724</b>
Cor-Ten	CRI 80	<b>64729</b>

## colour

3000 K	2576 lm	<b>W</b>
4000 K	2664 lm	<b>N</b>

## optic

Diff.	<b>00</b>
-------	-----------



64758

Pegs

# Joe



reddot award 2015  
winner



Paletto luminoso per fissaggio a pavimento, dal **design sobrio e poco invasivo**. Disponibile in tre dimensioni, la più piccola delle quali fissabile anche a parete, Joe ha un'anima LED con ottica dedicata per **illuminazione di tipo radente**, adatta a qualsiasi contesto: dal vialetto di casa ai marciapiedi in città.

**Gestione della luce**  
Illuminazione di tipo radente

**Red Dot Awards**  
Vincitore del Red Dot Awards 2015 per le linee armoniose ed il comfort visivo



Joe | Bollards | 100-240 V | arrayLED 8 W 500 mA



type

Grey	CRI 80	<b>59165</b>
Cor-Ten	CRI 80	<b>59166</b>

colour

3000 K	695 lm	<b>W</b>
4000 K	717 lm	<b>N</b>

optic

Diff.	<b>00</b>
-------	-----------



**14931**  
Pegs

Joe | Bollards | 100-240 V | topLED 10 W 500 mA



type

Grey	CRI 80	<b>64635</b>
Cor-Ten	CRI 80	<b>64636</b>

colour

3000 K	1060 lm	<b>W</b>
4000 K	1124 lm	<b>N</b>

optic

Diff.	<b>00</b>
-------	-----------



**14931**  
Pegs

Joe | Bollards | 100-240 V | arrayLED 8 W 500 mA

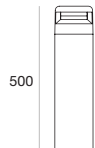

type

Grey	CRI 80	<b>59175</b>
Cor-Ten	CRI 80	<b>59176</b>

colour

3000 K	695 lm	<b>W</b>
4000 K	717 lm	<b>N</b>

optic

Diff.	<b>00</b>
-------	-----------



**59950**  
Pegs



Bollards

# Ciclop

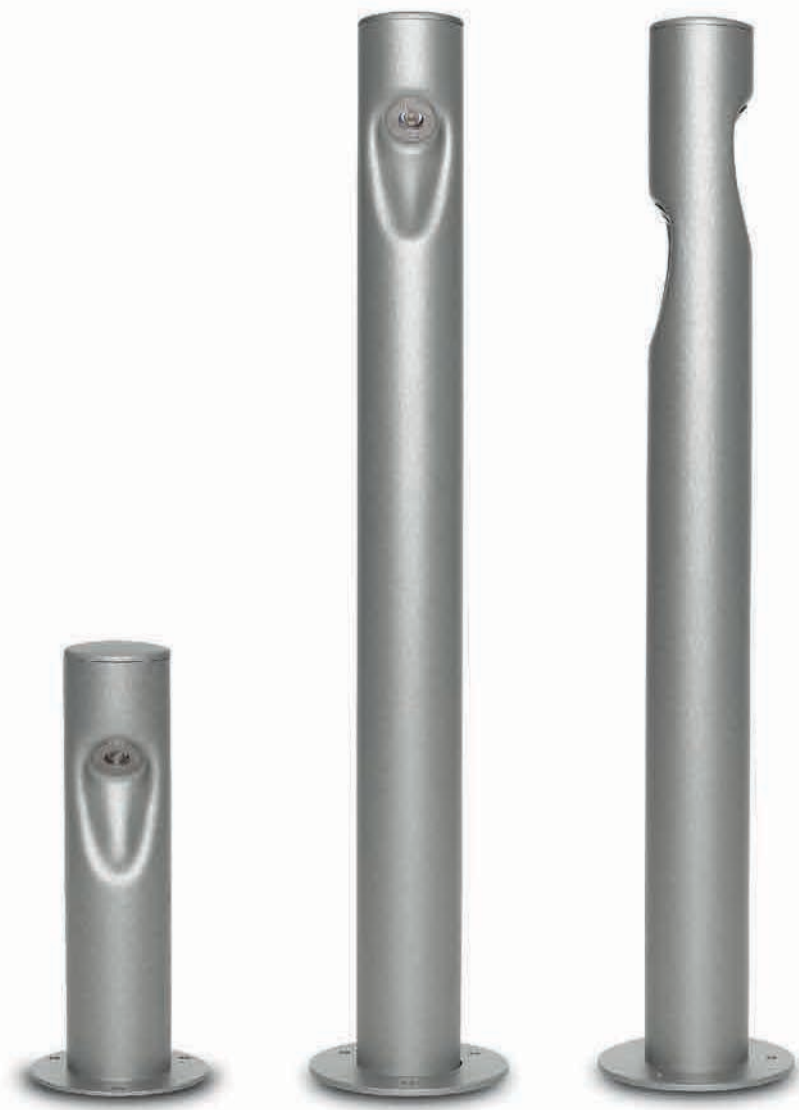



Design ricercato, elegante forma cilindrica e tecnologia LED sono le caratteristiche peculiari della serie Ciclop. Le diverse versioni, a singola, doppia o tripla emissione, offrono particolari fasci luminosi per **valorizzare l'ambiente a terra**, a parete o a soffitto.

**Gestione della luce**

Versione a singola, doppia o tripla emissione

**Estetica durevole**

Corpo in acciaio inox AISI 316 o metallo zincato .

Finitura elettrolucida (acciaio inox) o in metallo zincato verniciato



**Ciclop\_1** | Bollards | 100-240 V | powerLED 2 W 450 mA

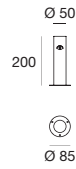

**type**

Grey	CRI 80	<b>61505</b>
Steel	CRI 80	<b>61501</b>

**colour**

3000 K **W**

**optic**

60° **60**



**61560**  
Pegs



**61570**  
Pegs

**Ciclop\_1** | Bollards | 100-240 V | powerLED 2 W 450 mA

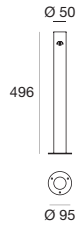

**type**

Grey	CRI 80	<b>61525</b>
Steel	CRI 80	<b>61521</b>

**colour**

3000 K **W**

**optic**

60° **60**



**61560**  
Pegs



**61570**  
Pegs

**Ciclop\_1** | Bollards | 100-240 V | powerLED 4 W 450 mA

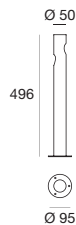

**type**

Grey	CRI 80	<b>61515</b>
Steel	CRI 80	<b>61511</b>

**colour**

3000 K **W**

**optic**

60° **60**



**61560**  
Pegs



**61570**  
Pegs

## Ciclop\_2 | Bollards | 100-240 V | powerLED 6 W 450 mA



## type

Grey	CRI 80	<b>61585</b>
Steel	CRI 80	<b>61581</b>

## colour

3000 K

W

## optic

60°

60

57660  
Pegs14931  
Pegs

## Ciclop\_2 | Bollards | 100-240 V | powerLED 6 W 450 mA

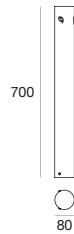

## type

Grey	CRI 80	<b>61595</b>
Steel	CRI 80	<b>61591</b>

## colour

3000 K

W

## optic

60°

60

57660  
Pegs14931  
Pegs

# Pilos



Paletto per fissaggio a pavimento. Dal design semplice, è **adattabile a qualsiasi contesto architettonico esterno**, pubblico o privato.

**Dissipazione termica passiva**  
Corpo in alluminio



Pilos\_1 | Bollards | 190-250 V | 6 W 120 mA

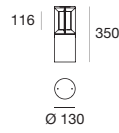

type

Grey CRI 80 **61125**

colour

3000 K 682 lm **W**  
4000 K 723 lm **N**

optic

Diff. **00**



59950  
Pegs

Pilos\_1 | Bollards | 190-250 V | 6 W 120 mA

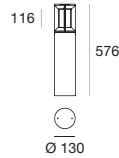

type

Grey CRI 80 **61115**

colour

3000 K 682 lm **W**  
4000 K 723 lm **N**

optic

Diff. **00**



59950  
Pegs

Pilos\_1 | Bollards | 220-240 V | 9 W 250 mA

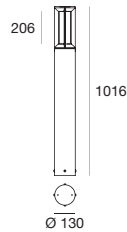
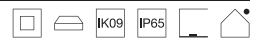

type

Grey CRI 80 **61145**

colour

3000 K 1415 lm **W**  
4000 K 1498 lm **N**

optic

Diff. **00**



59950  
Pegs

Pilos\_2 | Bollards | 190-250 V | arrayLED 6.8 W 180 mA

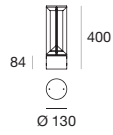

## type

Grey CRI 80 **60075**

## colour

3000 K	955 lm	<b>W</b>
4000 K	988 lm	<b>N</b>

## optic

Diff. **00****59950**

Pegs

Pilos\_2 | Bollards | 190-250 V | arrayLED 6.8 W 180 mA

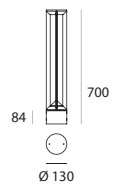

## type

Grey CRI 80 **60065**

## colour

3000 K	955 lm	<b>W</b>
4000 K	988 lm	<b>N</b>

## optic

Diff. **00****59950**

Pegs

# Lines







# Lines

---

**Starline**

Starline ON/OFF



696

Starline DMX



700

Starline RGB



701

---

**SteelWalk**

SteelWalk ON/  
OFF



706

SteelWalk DMX



707

SteelWalk RGB



708

---

**Paseo**

Paseo modular



712

Paseo mod. DMX



714

Paseo On/Off



715

Paseo\_X On/Off



718

Paseo\_X 1-10V



718

Paseo\_X DALI



719

Paseo\_X DMX



719

---

**Xenia**

Xenia ON/OFF



726

Xenia RGB



730

---

**Ghost**

Ghost



736

Ghost RGB



737

---

**Reika66**

Reika66



742

Reika66 Arch



742

---

**Thin66**

Thin66



748

**Modular**

Modular



750

Modular Hi-Flux



751

Modular RGB



752

---

**Ice-Cut66**

Ice-Cut66



756

---

**New Farled**

New Farled



760

---

**HP**

HP



764

HPW



764

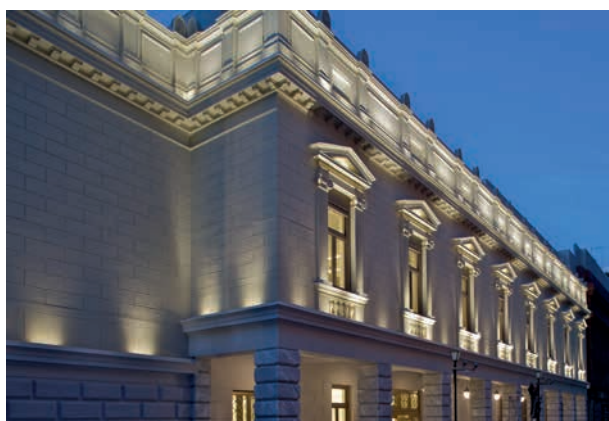

***L'illuminazione lineare svolge  
una funzione complementare  
nel complesso del progetto  
illuminotecnico,***

di carattere sia tecnico che estetico: da un lato, rappresenta una soluzione ideale per un'**illuminazione di segnalazione**, evidenziando al suolo la linea perimetrale degli edifici o di percorsi pedonali; dall'altro, integrandosi nei materiali di pareti e soffitti esterni, traccia rette che giocano con le prospettive offerte dall'ambiente urbano, suggerendo **nuovi scenari estetici**.

Asymmetric\_light\_emission

Xenia | 30 W | 3000 K

Perfetto per **risaltare cornicioni e fasce orizzontali** alte fino ad un metro, valorizzando le facciate architettoniche. Dotato di ottica asimmetrica.

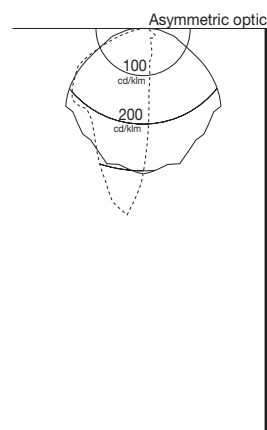

Wall washing\_light\_emission

Starline | 48 W | 3000 K

**Illuminazione wall washer** per pareti di altezza superiore a 8 metri, con tecnologia integrata adatta a fronteggiare situazioni che presentano **limite installativo elettrico**. Le barre in linea minimizzano l'impatto impiantistico.

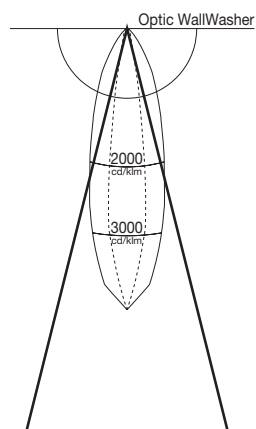
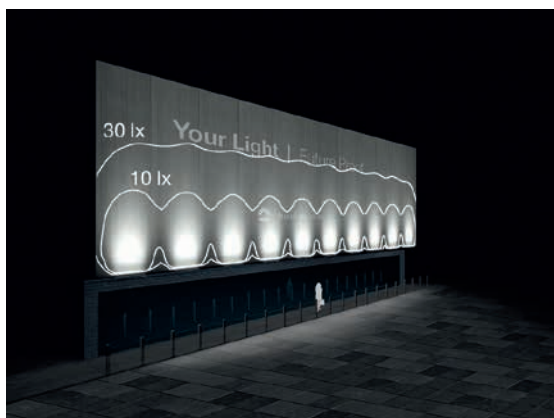

Diffused\_emission

Thin66 | 24 W | 3000 K

**Fascia di luce per evidenziare cornicioni orizzontali** di altezza limitata (50 cm), garantendo, grazie all'ottica diffusa, una buona uniformità di diffusione.

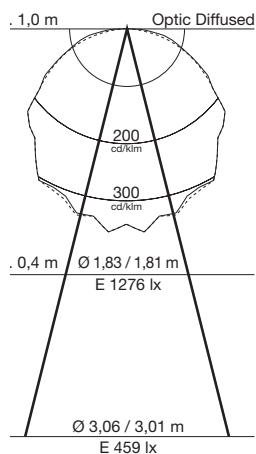

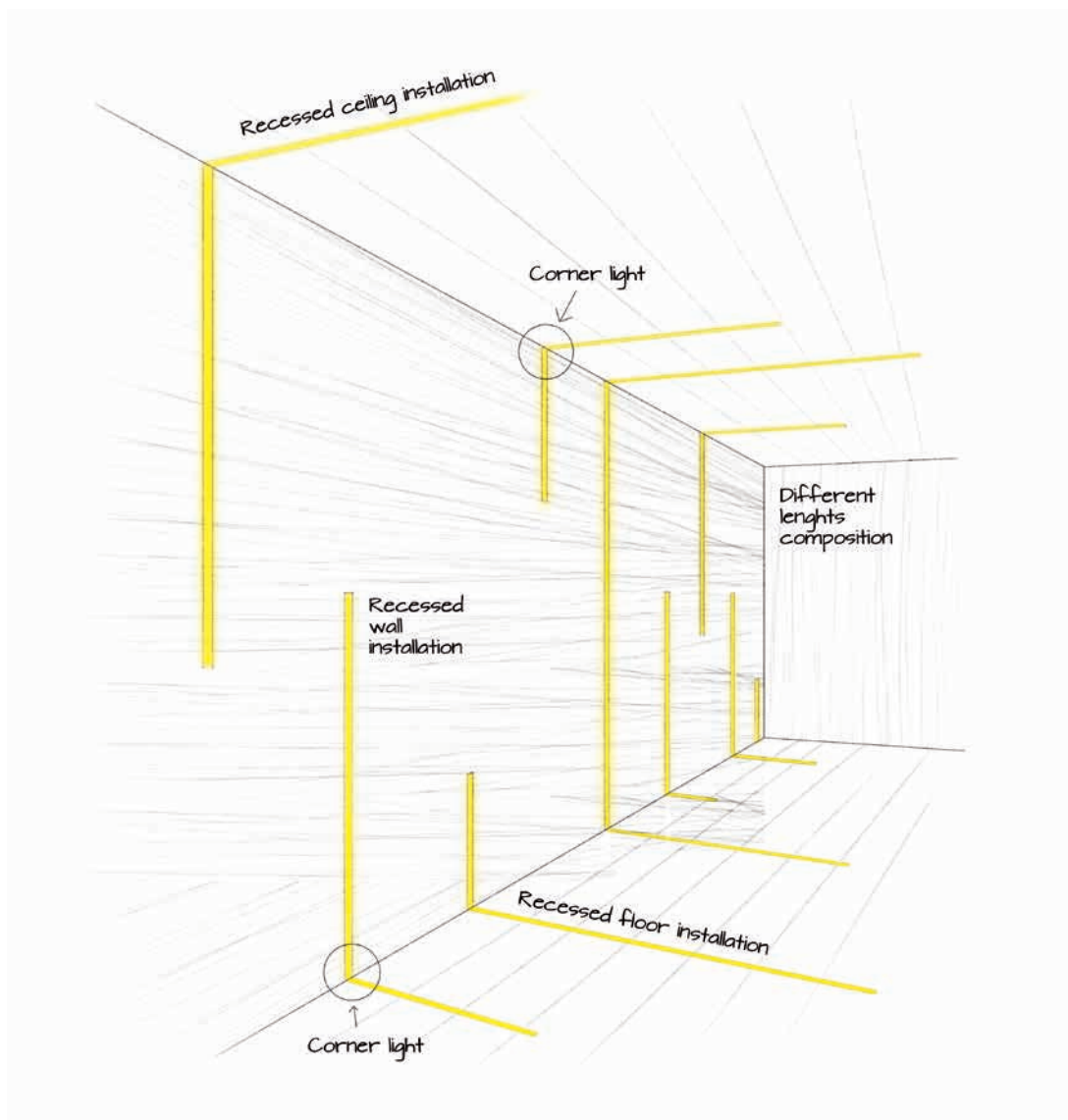

## ***Paseo\_L***

Opaline Diffuser  
12W/m  
1580lm/m  
Easy Plug Connector

**Personalizzazione della lunghezza** della linea luce per soluzioni creative

**Installazione ad incasso** su tutte le superfici (soffitto, parete, pavimento)

Nessun abbagliamento grazie al **diffusore opalino**

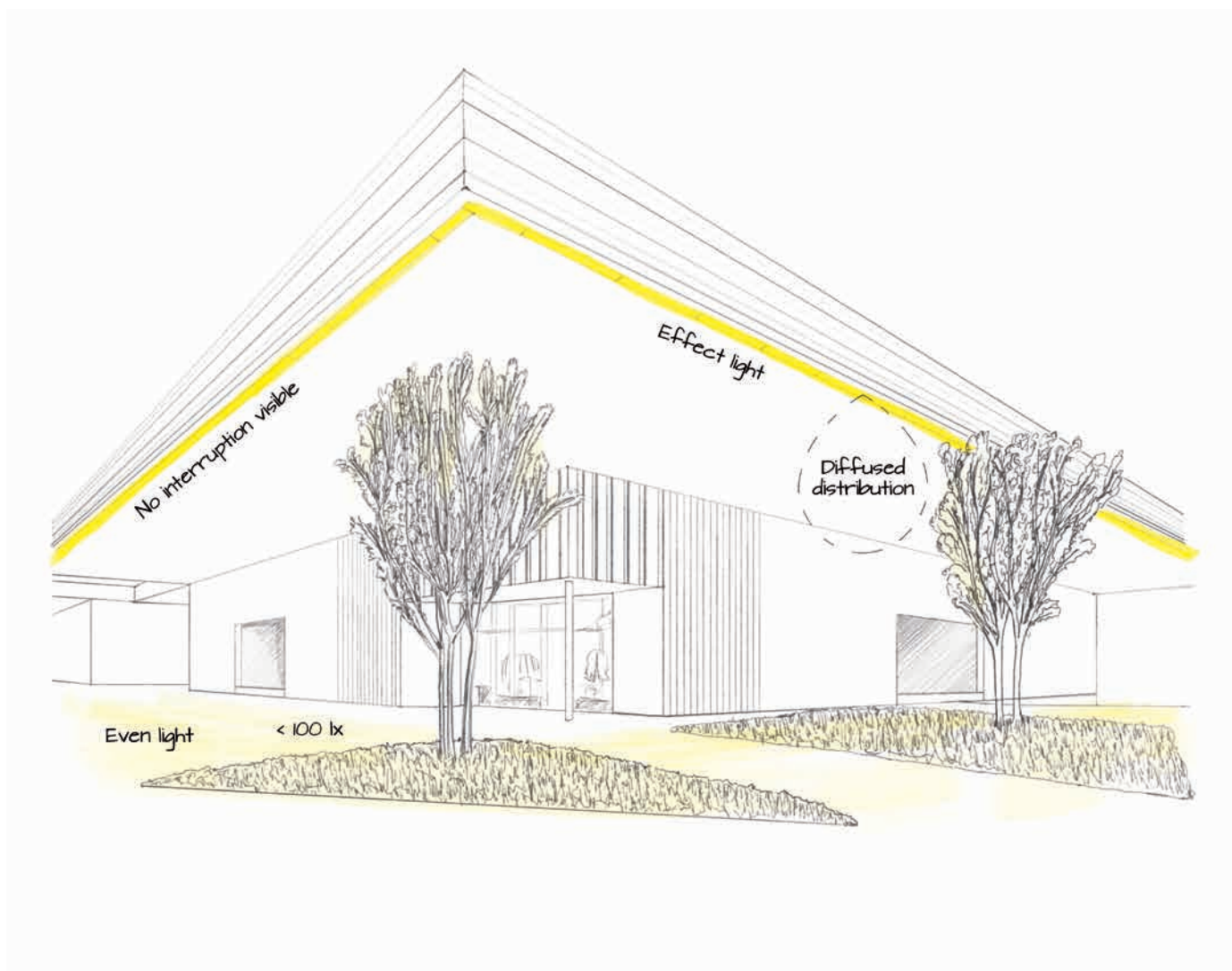

## **Thin66**

12W/m  
Diffused Light  
Modular linear profile

Elemento di **luce lineare e continua** che segue il soffitto dell'edificio

**Luce diffusa** che crea un'illuminazione di base non funzionale

**Distribuzione a 180°** in tutto lo spazio

# Starline



Aquastop®



OVP



TCS system

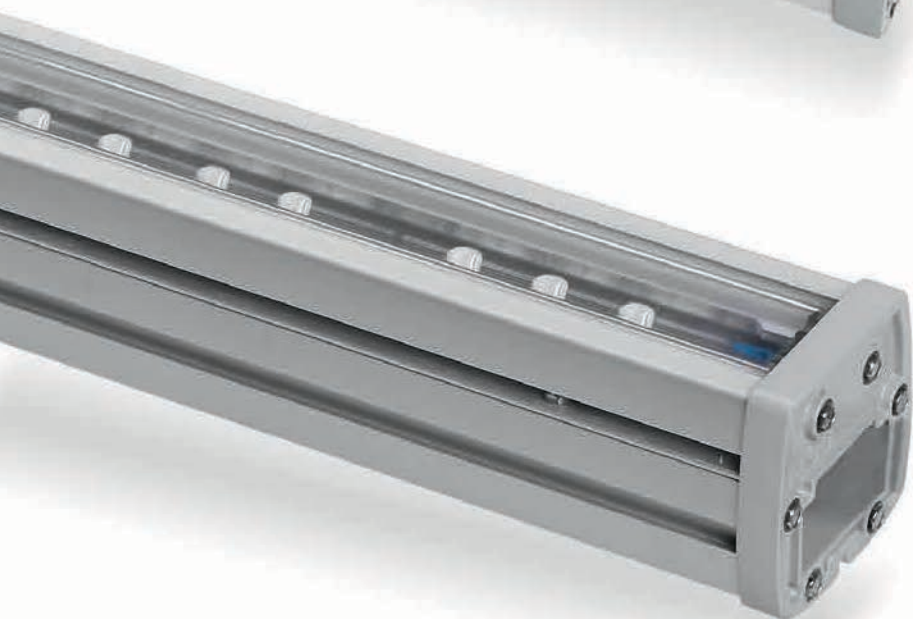



Un profilo luminoso controllabile anche tramite protocollo DMX caratterizzato da un'**alta luminosità e flessibilità installativa** per l'illuminazione esterna di edifici.

**Dissipazione termica passiva**

Corpo in alluminio anodizzato estruso

**Distribuzione della luce**

Cinque ottiche disponibili, per creare numerosi effetti luminosi

**Protezione illuminata**

Schermo lineare in policarbonato trasparente estruso resistente ai raggi UV



**Starline On/Off** | Linear profiles | 180-300 V | powerLED 12 W 630 mA

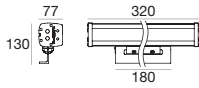

**type**

Anod. AL CRI 80 **97257**

**colour**

3000 K 1248 lm **W**  
 4000 K 1332 lm **N**  
 5000 K 1518 lm **C**  
 R - G - B - Y on request

**optic**

8° **08**  
 15° **15**  
 30° **30**  
 60° **60**



**89404** Cables  
 Anti-glare 722

**Starline On/Off** | Linear profiles | 180-300 V | powerLED 12 W 630 mA

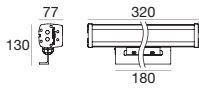

**type**

Anod. AL CRI 80 **89443**

**colour**

3000 K 1248 lm **W**  
 4000 K 1332 lm **N**  
 5000 K 1518 lm **C**  
 R - G - B - Y on request

**optic**

Wall W. **25**



**89404** Cables  
 Anti-glare 722

**Starline On/Off** | Linear profiles | 180-300 V | powerLED 24 W 630 mA

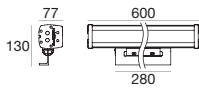

**type**

Anod. AL CRI 80 **97258**

**colour**

3000 K 2496 lm **W**  
 4000 K 2664 lm **N**  
 5000 K 3036 lm **C**  
 R - G - B - Y on request

**optic**

8° **08**  
 15° **15**  
 30° **30**  
 60° **60**



**89405** Cables  
 Anti-glare 722

**Starline On/Off** | Linear profiles | 180-300 V | powerLED 24 W 630 mA

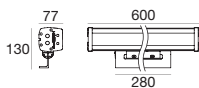

**type**

Anod. AL CRI 80 **89444**

**colour**

3000 K 2496 lm **W**  
 4000 K 2664 lm **N**  
 5000 K 3036 lm **C**  
 R - G - B - Y on request

**optic**

Wall W. **25**



**89405** Cables  
 Anti-glare 722

## Starline On/Off | Linear profiles | 180-300 V | powerLED 48 W 630 mA

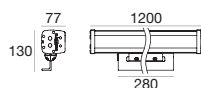

## type

Anod. Al. CRI 80 **97259**

## colour

3000 K	4992 lm	<b>W</b>
4000 K	5328 lm	<b>N</b>
5000 K	6072 lm	<b>C</b>
R - G - B - Y on request		

## optic

8°	<b>08</b>
15°	<b>15</b>
30°	<b>30</b>
60°	<b>60</b>

89406  
Anti-glareCables  
722

## Starline On/Off | Linear profiles | 180-300 V | powerLED 48 W 630 mA

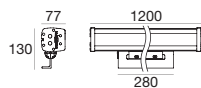

## type

Anod. Al. CRI 80 **89445**

## colour

3000 K	4992 lm	<b>W</b>
4000 K	5328 lm	<b>N</b>
5000 K	6072 lm	<b>C</b>
R - G - B - Y on request		

## optic

Wall W. **25**89406  
Anti-glareCables  
722

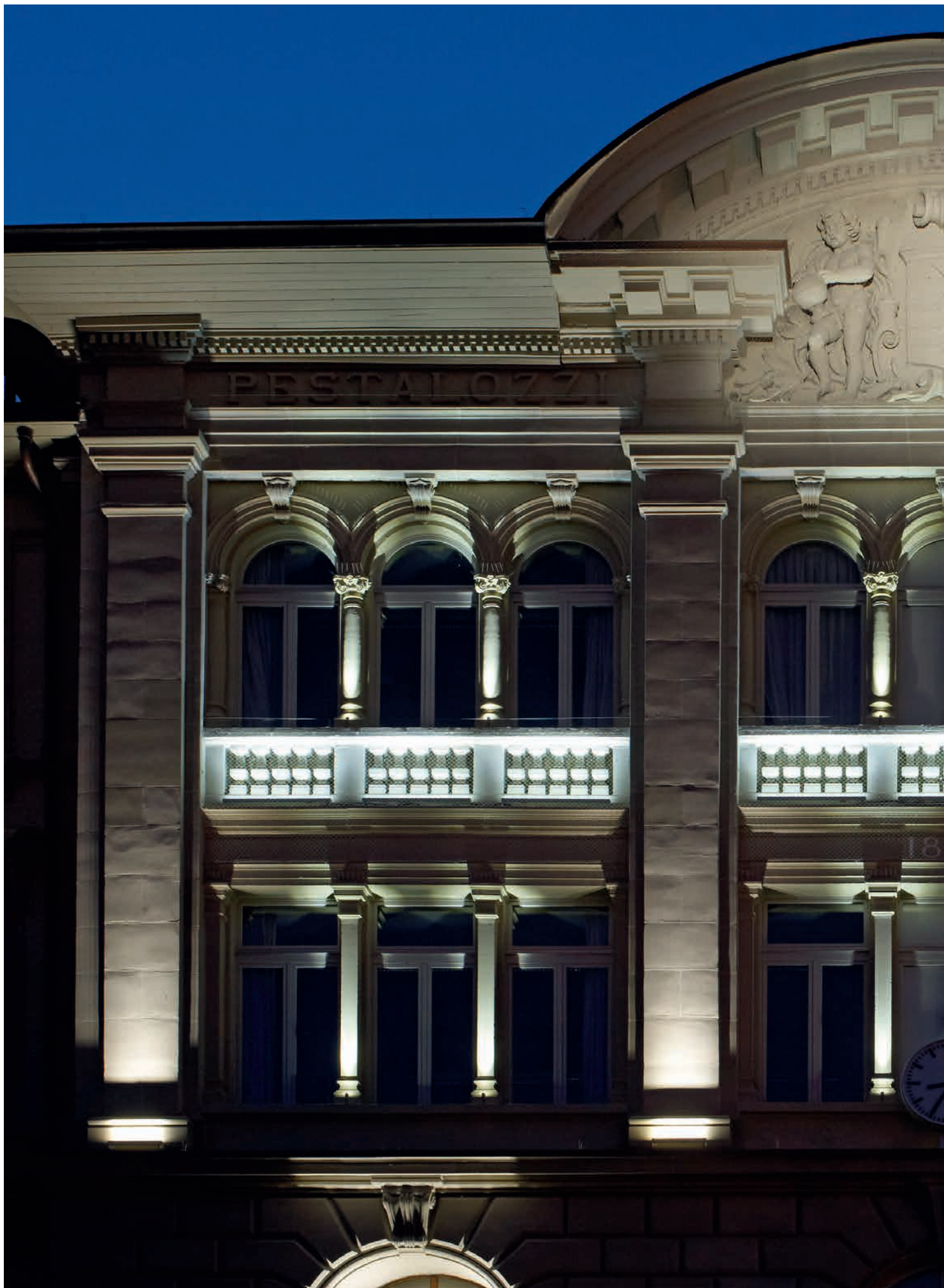



**Starline DMX** | Linear profiles | 190-250 V | powerLED 12 W 630 mA

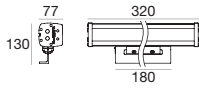

**type**

Anod. AL CRI 80 **97260**

**colour**

3000 K 1248 lm **W**  
 4000 K 1332 lm **N**  
 5000 K 1518 lm **C**  
 R - G - B - Y on request

**optic**

8° **08**  
 15° **15**  
 30° **30**  
 60° **60**



**89404**

Cables

Anti-glare



**Starline DMX** | Linear profiles | 190-250 V | powerLED 12 W 630 mA

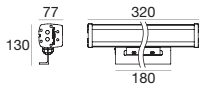

**type**

Anod. AL CRI 80 **89440**

**colour**

3000 K 1248 lm **W**  
 4000 K 1332 lm **N**  
 5000 K 1518 lm **C**  
 R - G - B - Y on request

**optic**

Wall W. **25**



**89404**

Cables

Anti-glare



**Starline DMX** | Linear profiles | 190-250 V | powerLED 24 W 630 mA

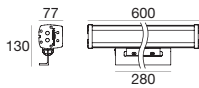
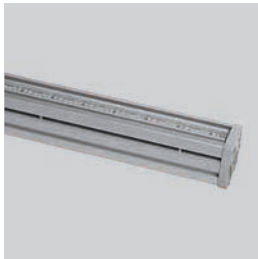

**type**

Anod. AL CRI 80 **97261**

**colour**

3000 K 2496 lm **W**  
 4000 K 2664 lm **N**  
 5000 K 3036 lm **C**  
 R - G - B - Y on request

**optic**

8° **08**  
 15° **15**  
 30° **30**  
 60° **60**



**89405**

Cables

Anti-glare



**Starline DMX** | Linear profiles | 190-250 V | powerLED 24 W 630 mA

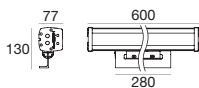

**type**

Anod. AL CRI 80 **89441**

**colour**

3000 K 2496 lm **W**  
 4000 K 2664 lm **N**  
 5000 K 3036 lm **C**  
 R - G - B - Y on request

**optic**

Wall W. **25**



**89405**

Cables

Anti-glare



## Starline DMX | Linear profiles | 190-250 V | powerLED 48 W 630 mA

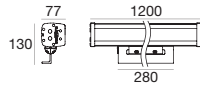

## type

Anod. Al. CRI 80 **97262**

## colour

3000 K	4992 lm	<b>W</b>
4000 K	5328 lm	<b>N</b>
5000 K	6072 lm	<b>C</b>
R - G - B - Y on request		

## optic

8°	<b>08</b>
15°	<b>15</b>
30°	<b>30</b>
60°	<b>60</b>

**89406**

Cables

Anti-glare

722

## Starline DMX | Linear profiles | 190-250 V | powerLED 48 W 630 mA

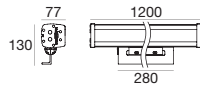

## type

Anod. Al. CRI 80 **89442**

## colour

3000 K	4992 lm	<b>W</b>
4000 K	5328 lm	<b>N</b>
5000 K	6072 lm	<b>C</b>
R - G - B - Y on request		

## optic

Wall W. **25****89406**

Cables

Anti-glare

722

## Starline DMX RGB | Linear profiles | 190-250 V | powerLED 18 W 630 mA

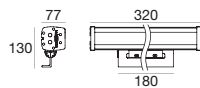

## type

Anod. Al. **97263**

## colour

RGB **Z**

## optic

8°	<b>08</b>
15°	<b>15</b>
30°	<b>30</b>
60°	<b>60</b>

**89404**

Cables

Anti-glare

722

## Starline DMX RGB | Linear profiles | 190-250 V | powerLED 12 W 630 mA

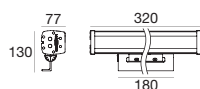

## type

Anod. Al. **89446**

## colour

RGB **Z**

## optic

Wall W. **25****89404**

Cables

Anti-glare

722

**Starline DMX RGB** | Linear profiles | 190-250 V | powerLED 36 W 630 mA

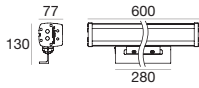

type	colour	optic
Anod. AL	RGB	8° <b>08</b>
		15° <b>15</b>
		30° <b>30</b>
		60° <b>60</b>



**Starline DMX RGB** | Linear profiles | 190-250 V | powerLED 36 W 630 mA

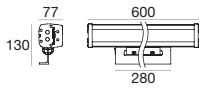

type	colour	optic
Anod. AL	RGB	Wall W. <b>25</b>



**Starline DMX RGB** | Linear profiles | 190-250 V | powerLED 72 W 630 mA

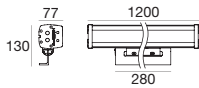

type	colour	optic
Anod. AL	RGB	8° <b>08</b>
		15° <b>15</b>
		30° <b>30</b>
		60° <b>60</b>



**Starline DMX RGB** | Linear profiles | 190-250 V | powerLED 60 W 630 mA

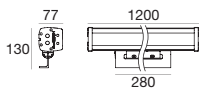

type	colour	optic
Anod. AL	RGB	Wall W. <b>25</b>





Starline | Cap

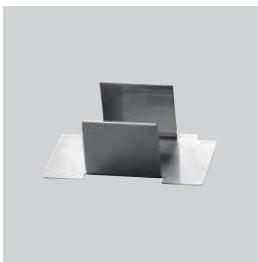

type	size mm
Steel	L. 53 / H. 30 / P. 20

89234

Accessorio indispensabile per chiudere la linea che serve a contenere e proteggere i connettori dell'ultima barra. Si installa semplicemente a pressione.

Starline | Special finishes



Per gli articoli STARLINE è possibile richiedere finiture custom per garantire la massima compatibilità estetica con la superficie di applicazione.

Starline | Anti-glaring



type	suitable for	L. mm	
Anod. AL	Starline, Starline_DMx, Starline_RGB	320	89404
Anod. AL	Starline, Starline_DMx, Starline_RGB	600	89405
Anod. AL	Starline, Starline_DMx, Starline_RGB	1200	89406

**Anti abbagliamento**

L'accessorio anti-abbagliamento riduce drasticamente l'abbagliamento frontale dei LED. Ideale in abbinamento all'ottica asimmetrica e 20° in applicazioni per illuminazione di pareti.

L'accessorio deve essere ordinato insieme alla rispettiva barra e viene montato dall'azienda.

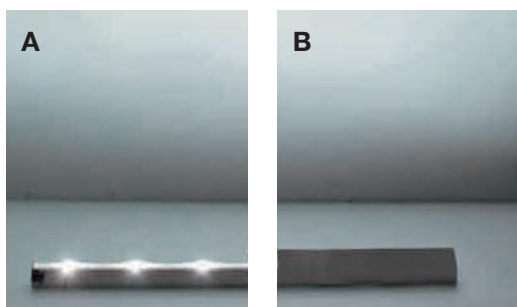

Vista della barra con (fig. B) e senza (fig. A) l'applicazione dell'accessorio anti-abbagliamento. Si noti che, eliminando l'abbagliamento frontale dei LED, l'emissione luminosa non viene ridotta.

# SteelWalk



Aquastop®



OVP



**Barra carrabile** in acciaio inossidabile, **disponibile con varie scelte di ottiche** (tra cui WallWasher) **e finiture**, o con Led RGB per effetti cromatici suggestivi. Controllabile anche con protocollo DMX, è dotato di connettori rapidi IP68.

**Diffusione termica passiva**

Corpo in acciaio inox AISI 316 per ambienti con alta salinità

**Gestione della luce**

Quattro ottiche disponibili per la massima flessibilità progettuale

**Anti-vandalismo**

Installazione con controcassa dotata di viti antivandalismo



**SteelWalk On/Off** | Linear profiles | 180-300 V | powerLED 12 W 630 mA

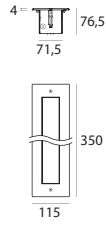

type		colour			optic	
Steel	CRI 80	<b>93668</b>	3000 K	1248 lm	<b>W</b>	15° <b>15</b>
			4000 K	1332 lm	<b>N</b>	30° <b>30</b>
			5000 K	1518 lm	<b>C</b>	60° <b>60</b>
			R - G - B - Y on request			Wall W. <b>25</b>

**98137** Cables  
Outer casing 722 - 723

**SteelWalk On/Off** | Linear profiles | 180-300 V | powerLED 24 W 630 mA

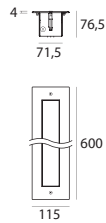

type		colour			optic	
Steel	CRI 80	<b>93671</b>	3000 K	2496 lm	<b>W</b>	15° <b>15</b>
			4000 K	2664 lm	<b>N</b>	30° <b>30</b>
			5000 K	3036 lm	<b>C</b>	60° <b>60</b>
			R - G - B - Y on request			Wall W. <b>25</b>

**98138** Cables  
Outer casing 722 - 723

**SteelWalk On/Off** | Linear profiles | 180-300 V | powerLED 48 W 630 mA

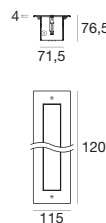

type		colour			optic	
Steel	CRI 80	<b>93674</b>	3000 K	4992 lm	<b>W</b>	15° <b>15</b>
			4000 K	5328 lm	<b>N</b>	30° <b>30</b>
			5000 K	6072 lm	<b>C</b>	60° <b>60</b>
			R - G - B - Y on request			Wall W. <b>25</b>

**98139** Cables  
Outer casing 722 - 723

## SteelWalk DMX | Linear profiles | 190-250 V | powerLED 12 W 630 mA

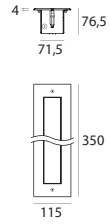

## type

Steel CRI 80 **93669**

## colour

3000 K	1248 lm	<b>W</b>
4000 K	1332 lm	<b>N</b>
5000 K	1518 lm	<b>C</b>
R - G - B - Y on request		

## optic

15°	<b>15</b>
30°	<b>30</b>
60°	<b>60</b>
Wall W.	<b>25</b>

**98137**

Outer casing



Cables

722 - 723

## SteelWalk DMX | Linear profiles | 190-250 V | powerLED 24 W 630 mA

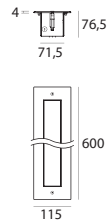

## type

Steel CRI 80 **93672**

## colour

3000 K	2496 lm	<b>W</b>
4000 K	2664 lm	<b>N</b>
5000 K	3036 lm	<b>C</b>
R - G - B - Y on request		

## optic

15°	<b>15</b>
30°	<b>30</b>
60°	<b>60</b>
Wall W.	<b>25</b>

**98138**

Outer casing



Cables

722 - 723

## SteelWalk DMX | Linear profiles | 190-250 V | powerLED 48 W 630 mA

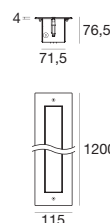

## type

Steel CRI 80 **93675**

## colour

3000 K	4992 lm	<b>W</b>
4000 K	5328 lm	<b>N</b>
5000 K	6072 lm	<b>C</b>
R - G - B - Y on request		

## optic

15°	<b>15</b>
30°	<b>30</b>
60°	<b>60</b>
Wall W.	<b>25</b>

**98139**

Outer casing



Cables

722 - 723

**SteelWalk DMX RGB** | Linear profiles | 190-250 V | powerLED 36 W 630 mA

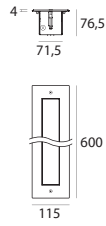

type	colour	optic
Steel	93673	RGB
		Z
		15° 15
		30° 30
		60° 60
		Wall W. 25



**SteelWalk DMX RGB** | Linear profiles | 190-250 V | powerLED 60 W 630 mA

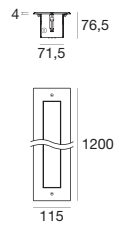

type	colour	optic
Steel	93676	RGB
		Z
		15° 15
		30° 30
		60° 60
		Wall W. 25





# Paseo



OVP



TCS system





Un profilo lineare calpestabile che presenta tre diverse ottiche per creare un effetto discreto di **wall washing**, oppure per un'illuminazione maggiormente **wall grazing** con un fascio luminoso stretto, o ancora con un corpo diffondente opacizzato per una **luce diffusa**. Con tanti accessori disponibili, è possibile installare questo pratico apparecchio anche in controsoffitti, o in superficie con staffe.

**Dissipazione termica passiva**  
Corpo diffondente in policarbonato

**Gestione della luce**  
Tre diverse emissioni per creare una luce diffusa, wall washing oppure wall grazing.

**Luce continua**  
Uscita dei cavi d'alimentazione dal lato inferiore, per poter creare linee luminose senza interruzioni

Paseo\_L



	source	driver	power	size	colour	optics	page
<b>MODULAR</b>	topLED		6 W	512 mm	3000 K	20°	712
			13 W	1152 mm	4000 K	Asymmetric	713
			19 W	1452 mm	RGBW	Diffused	714
<b>ON/OFF</b>	topLED		6 W	512 mm	3000 K	20°	715
			13 W	1152 mm	4000 K	Asymmetric	716
			19 W	1452 mm		Diffused	

Paseo\_M



<b>MODULAR</b>	topLED Hi-Flux		10 W	512 mm	3000 K	20°	712
			18 W	1152 mm	4000 K	Asymmetric	713
			25 W	1452 mm		Diffused	
<b>ON/OFF</b>	topLED Hi-Flux		10 W	512 mm	3000 K	20°	715
			18 W	1152 mm	4000 K	Asymmetric	716
			25 W	1452 mm		Diffused	

Paseo\_X



<b>ON/OFF</b>	powerLED		7.5 W	576 mm	3000 K	8°	718
			15 W	1152 mm	4000 K	15° 30° 60° WallWasher	
<b>1-10 V</b>	powerLED		7.5 W	576 mm	3000 K	8°	718
			15 W	1152 mm	4000 K	15° 30° 60° WallWasher	
<b>DALI</b>	powerLED		7.5 W	576 mm	3000 K	8°	718
			15 W	1152 mm	4000 K	15° 30° 60° WallWasher	
<b>RGBW</b>	powerLED		7.5 W	576 mm	RGBW	8°	718
			15 W	1152 mm		15° 30° 60° WallWasher	

**Paseo\_L MODULAR** | Linear profiles | topLED 6 W 24 V

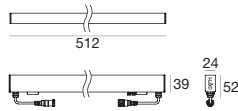

type		colour			optic	
Transp.	CRI 80 <b>97673</b>	3000 K	880 lm	<b>W</b>	20°	<b>20</b>
		4000 K	900 lm	<b>N</b>	Asym.	<b>07</b>
Opaline	CRI 80 <b>97685</b>	3000 K	880 lm	<b>W</b>	Diff.	<b>00</b>
		4000 K	900 lm	<b>N</b>		

			Outer-casings	Cables
<b>89359</b>	<b>99331</b>	<b>99332</b>		
ON/OFF 1 - 8 art.	ON/OFF 1 - 25 art.	1-10V 1 - 25 art.		

**Paseo\_M MODULAR** | Linear profiles | topLED 10 W 24 V

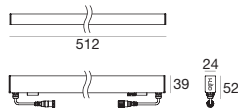

type		colour			optic	
Transp.	CRI 80 <b>97676</b>	3000 K	909 lm	<b>W</b>	20°	<b>20</b>
		4000 K	975 lm	<b>N</b>	Asym.	<b>07</b>
Opaline	CRI 80 <b>97688</b>	3000 K	909 lm	<b>W</b>	Diff.	<b>00</b>
		4000 K	975 lm	<b>N</b>		

			Outer-casings	Cables
<b>89359</b>	<b>99331</b>	<b>99332</b>		
ON/OFF 1 - 4 art.	ON/OFF 1 - 15 art.	1-10V 1 - 15 art.		

**Paseo\_L MODULAR** | Linear profiles | topLED 13 W 24 V

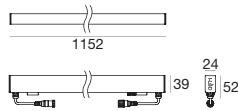

type		colour			optic	
Transp.	CRI 80 <b>97674</b>	3000 K	1580 lm	<b>W</b>	20°	<b>20</b>
		4000 K	1620 lm	<b>N</b>	Asym.	<b>07</b>
Opaline	CRI 80 <b>97686</b>	3000 K	1580 lm	<b>W</b>	Diff.	<b>00</b>
		4000 K	1620 lm	<b>N</b>		

			Outer-casings	Cables
<b>89359</b>	<b>99331</b>	<b>99332</b>		
ON/OFF 1 - 3 art.	ON/OFF 1 - 11 art.	1-10V 1 - 11 art.		

**Paseo\_M MODULAR** | Linear profiles | topLED 18 W 24 V

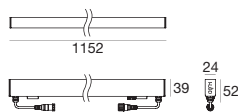

type		colour			optic	
Transp.	CRI 80 <b>97677</b>	3000 K	2016 lm	<b>W</b>	20°	<b>20</b>
		4000 K	2184 lm	<b>N</b>	Asym.	<b>07</b>
Opaline	CRI 80 <b>97689</b>	3000 K	2016 lm	<b>W</b>	Diff.	<b>00</b>
		4000 K	2184 lm	<b>N</b>		

			Outer-casings	Cables
<b>89359</b>	<b>99331</b>	<b>99332</b>		
ON/OFF 1 - 2 art.	ON/OFF 1 - 8 art.	1-10V 1 - 8 art.		

## Paseo\_L MODULAR | Linear profiles | topLED 19 W 24 V

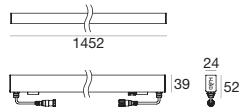

## type

type	CRI	code
Transp.	80	<b>97675</b>

## colour

colour	lm	W
3000 K	2112 lm	<b>W</b>
4000 K	2160 lm	<b>N</b>

## optic

optic	code
20°	<b>20</b>
Asym.	<b>07</b>

type	CRI	code
Opaline	80	<b>97687</b>

colour	lm	W
3000 K	2112 lm	<b>W</b>
4000 K	2160 lm	<b>N</b>

optic	code
Diff.	<b>00</b>



## Paseo\_M MODULAR | Linear profiles | topLED 25 W 24 V

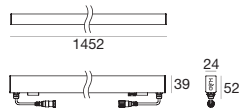

## type

type	CRI	code
Transp.	80	<b>97678</b>

## colour

colour	lm	W
3000 K	2880 lm	<b>W</b>
4000 K	3132 lm	<b>N</b>

## optic

optic	code
20°	<b>20</b>
Asym.	<b>07</b>

type	CRI	code
Opaline	80	<b>97690</b>

colour	lm	W
3000 K	2880 lm	<b>W</b>
4000 K	3132 lm	<b>N</b>

optic	code
Diff.	<b>00</b>



**Paseo\_L MODULAR DMX** | Linear profiles | topLED 6 W 24 V

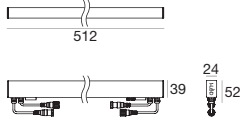

type	colour	optic
Opaline	97249	RGBW
		Q
		Diff. 00

<b>89179</b>	<b>89359</b>	<b>99331</b>	Outer-casings	Cables
ON/OFF 1 - 4 art.	ON/OFF 1 - 8 art.	ON/OFF 1 - 25 art.	▶ 720	▶ 722

**Paseo\_L MODULAR DMX** | Linear profiles | topLED 12 W 24 V

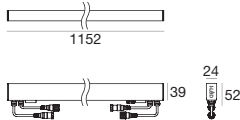

type	colour	optic
Opaline	97250	RGBW
		Q
		Diff. 00

<b>89179</b>	<b>89359</b>	<b>99331</b>	Outer-casings	Cables
ON/OFF 1 - 2 art.	ON/OFF 1 - 4 art.	ON/OFF 1 - 12 art.	▶ 720	▶ 722

**Paseo\_L MODULAR DMX** | Linear profiles | topLED 19 W 24 V

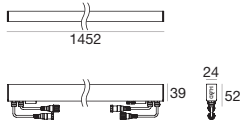

type	colour	optic
Opaline	97251	RGBW
		Q
		Diff. 00

<b>89179</b>	<b>89359</b>	<b>99331</b>	Outer-casings	Cables
ON/OFF 1 art.	ON/OFF 1 - 2 art.	ON/OFF 1 - 7 art.	▶ 720	▶ 722

## Paseo On/Off | Linear profiles | 100-240 V | topLED 6 W 200 mA

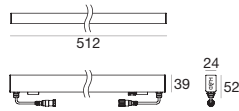

## type

type	CRI	code
Transp.	80	<b>96150</b>

## colour

colour	lumens	type
3000 K	880 lm	<b>W</b>
4000 K	900 lm	<b>N</b>

## optic

optic	code
20°	<b>20</b>
Asym.	<b>07</b>

type	CRI	code
Opaline	80	<b>95406</b>

colour	lumens	type
3000 K	880 lm	<b>W</b>
4000 K	900 lm	<b>N</b>

optic	code
Diff.	<b>00</b>



Outer-casings Cables

720	722
-----	-----

## Paseo On/Off | Linear profiles | 100-240 V | topLED 10 W 350 mA

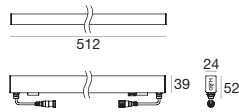

## type

type	CRI	code
Transp.	80	<b>96156</b>

## colour

colour	lumens	type
3000 K	911 lm	<b>W</b>
4000 K	975 lm	<b>N</b>

## optic

optic	code
20°	<b>20</b>
Asym.	<b>07</b>

type	CRI	code
Opaline	80	<b>95412</b>

colour	lumens	type
3000 K	911 lm	<b>W</b>
4000 K	975 lm	<b>N</b>

optic	code
Diff.	<b>00</b>



Outer-casings Cables

720	722
-----	-----

## Paseo On/Off | Linear profiles | 100-240 V | topLED 13 W 350 mA

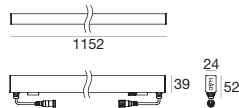

## type

type	CRI	code
Transp.	80	<b>96151</b>

## colour

colour	lumens	type
3000 K	1581 lm	<b>W</b>
4000 K	1620 lm	<b>N</b>

## optic

optic	code
20°	<b>20</b>
Asym.	<b>07</b>

type	CRI	code
Opaline	80	<b>95407</b>

colour	lumens	type
3000 K	1581 lm	<b>W</b>
4000 K	1620 lm	<b>N</b>

optic	code
Diff.	<b>00</b>



Outer-casings Cables

720	722
-----	-----

## Paseo On/Off | Linear profiles | 100-240 V | topLED 18 W 500 mA

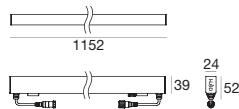

## type

type	CRI	code
Transp.	80	<b>96157</b>

## colour

colour	lumens	type
3000 K	2015 lm	<b>W</b>
4000 K	2186 lm	<b>N</b>

## optic

optic	code
20°	<b>20</b>
Asym.	<b>07</b>

type	CRI	code
Opaline	80	<b>95413</b>

colour	lumens	type
3000 K	2015 lm	<b>W</b>
4000 K	2186 lm	<b>N</b>

optic	code
Diff.	<b>00</b>



Outer-casings Cables

720	722
-----	-----

**Paseo On/Off** | Linear profiles | 100-240 V | topLED 19 W 500 mA

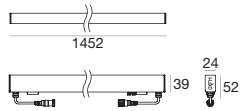

**type**

Transp. CRI 80 **96152**

**colour**

3000 K 2112 lm **W**  
4000 K 2160 lm **N**

**optic**

20° **20**  
Asym. **07**

Opaline CRI 80 **95408**

3000 K 2112 lm **W**  
4000 K 2160 lm **N**

Diff. **00**



Outer-casings Cables

720 722

**Paseo On/Off** | Linear profiles | 100-240 V | topLED 26 W 350 mA

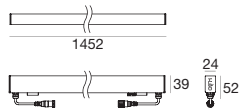

**type**

Transp. CRI 80 **96158**

**colour**

3000 K 2880 lm **W**  
4000 K 3130 lm **N**

**optic**

20° **20**  
Asym. **07**

Opaline CRI 80 **95414**

3000 K 2880 lm **W**  
4000 K 3130 lm **N**

Diff. **00**



Outer-casings Cables

720 722



**Paseo\_X On/Off** | Linear profiles | 100-240 V | powerLED 7.5 W 220 mA

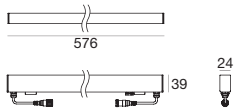

type	
Transp.	CRI 80 <b>96196</b>

colour		
3000 K	1020 lm	<b>W</b>
4000 K	1080 lm	<b>N</b>

optic	
8°	<b>08</b>
15°	<b>15</b>
30°	<b>30</b>
60°	<b>60</b>
Wall W.	<b>25</b>



**Paseo\_X On/Off** | Linear profiles | 100-240 V | powerLED 15 W 220 mA

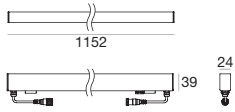

type	
Transp.	CRI 80 <b>96197</b>

colour		
3000 K	2040 lm	<b>W</b>
4000 K	2160 lm	<b>N</b>

optic	
8°	<b>08</b>
15°	<b>15</b>
30°	<b>30</b>
60°	<b>60</b>
Wall W.	<b>25</b>



**Paseo\_X 1-10 V** | Linear profiles | 100-240 V | powerLED 7.5 W 220 mA

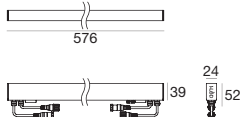

type	
Transp.	CRI 80 <b>97255</b>

colour		
3000 K	1020 lm	<b>W</b>
4000 K	1080 lm	<b>N</b>

optic	
8°	<b>08</b>
15°	<b>15</b>
30°	<b>30</b>
60°	<b>60</b>
Wall W.	<b>25</b>



**Paseo\_X 1-10 V** | Linear profiles | 100-240 V | powerLED 15 W 220 mA

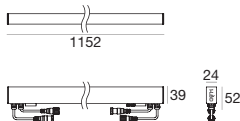

type	
Transp.	CRI 80 <b>97611</b>

colour		
3000 K	2040 lm	<b>W</b>
4000 K	2160 lm	<b>N</b>

optic	
8°	<b>08</b>
15°	<b>15</b>
30°	<b>30</b>
60°	<b>60</b>
Wall W.	<b>25</b>





## Paseo\_X DALI | Linear profiles | 100-240 V | powerLED 7.5 W 220 mA

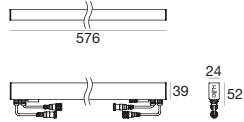

## type

Transp. CRI 80 **97256**

## colour

3000 K 1020 lm **W**  
4000 K 1080 lm **N**

## optic

8° **08**  
15° **15**  
30° **30**  
60° **60**  
Wall W. **25**

Outer-casings Cables

720 722

## Paseo\_X DALI | Linear profiles | 100-240 V | powerLED 15 W 220 mA

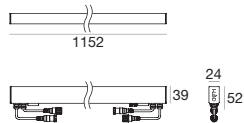

## type

Transp. CRI 80 **97612**

## colour

3000 K 2040 lm **W**  
4000 K 2160 lm **N**

## optic

8° **08**  
15° **15**  
30° **30**  
60° **60**  
Wall W. **25**

Outer-casings Cables

720 722

## Paseo\_X DMX | Linear profiles | 90-264 V | powerLEDs 10 W 220 mA

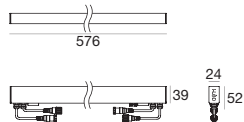

## type

Transp. **97247**

## colour

RGBW **Q**

## optic

Wall W. **25**

Outer-casings Cables

720 722

## Paseo\_X DMX | Linear profiles | 90-264 V | powerLEDs 20 W 220 mA

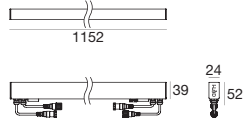

## type

Transp. **97609**

## colour

RGBW **Q**

## optic

Wall W. **25**

Outer-casings Cables

720 722

**Paseo | In-ground outer-casing**

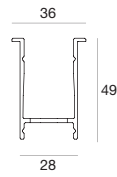

type	L. mm	suitable for	
Anod. Al.	513	Paseo 512 mm	<b>98355</b>
Anod. Al.	577	Paseo 576 mm	<b>98430</b>
Anod. Al.	1153	Paseo 1152 mm	<b>98356</b>
Anod. Al.	1453	Paseo 1452 mm	<b>98357</b>



**2 x caps**  
**98553**

**Paseo | Trimless in-ground or ceiling outer-casing**

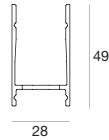

type	L. mm	suitable for	
Anod. Al.	513	Paseo 512 mm	<b>98467</b>
Anod. Al.	577	Paseo 576 mm	<b>98468</b>
Anod. Al.	1153	Paseo 1152 mm	<b>98469</b>
Anod. Al.	1453	Paseo 1452 mm	<b>98470</b>



**2 x caps**  
**98554**



**2 x caps**  
**98466**

**Paseo | Wires casing**

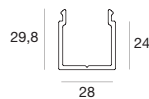

type	L. mm	suitable for	
Anod. Al.	513	98355 - 98467	<b>98471</b>
Anod. Al.	577	98430 - 98468	<b>98472</b>
Anod. Al.	1153	98356 - 98469	<b>98473</b>
Anod. Al.	1453	98357 - 98470	<b>98474</b>



**Paseo | False-ceilings outer-casing**

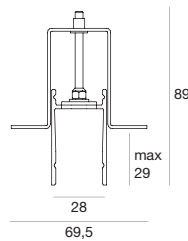

type	L. mm	suitable for	
Anod. Al.	513	Paseo 512 mm	<b>98367</b>
Anod. Al.	577	Paseo 576 mm	<b>98434</b>
Anod. Al.	1153	Paseo 1152 mm	<b>98368</b>
Anod. Al.	1453	Paseo 1452 mm	<b>98369</b>



**2 x caps**  
**98464**

**Paseo | False-ceilings outer-casing**

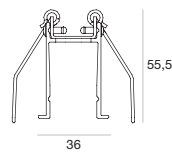

type	L. mm	suitable for	
Anod. Al.	513	Paseo 512 mm	<b>98374</b>
Anod. Al.	577	98430 - 98468	<b>98435</b>
Anod. Al.	1153	Paseo 1152 mm	<b>98375</b>
Anod. Al.	1453	Paseo 1452 mm	<b>98376</b>



**2 x caps**  
**98465**



**Cables | Power 190~250V AC - 24V DC**



connectors	sec. Ø	suitable for	L	m
F 4 pin M12	4 x 0,5 mm <sup>2</sup>	Starline SteelWalk Paseo	1,5	<b>99216</b>
			5	<b>89190</b>

**Cables | Signal 1-10V - DALI**



connectors	sec. Ø	suitable for	L	m
M 4 pin M12	4 x 0,5 mm <sup>2</sup>	Paseo_X 1-10V - DALI	1,5	<b>98476</b>
			5	<b>98477</b>

**Extension cable | Power 190~250V AC - 24V DC | Signal 1-10V - DALI**



connectors	sec. Ø	suitable for	L	m
M + F 4 pin M12	4 x 0,5 mm <sup>2</sup>	Starline SteelWalk Paseo_X 1-10V - DALI	1	<b>98437</b>
			5	<b>98149</b>
			10	<b>89188</b>

**Cables | DMX**



connectors	sec. Ø	suitable for	L	m
M 5 pin M12	2 x 0,25 mm <sup>2</sup> + shield	Starline DMX SteelWalk DMX Paseo DMX Paseo_X DMX	5	<b>89189</b>

**Extension cable | DMX**



connectors	sec. Ø	suitable for	L	m
M + F 5 pin M12	2 x 0,25 mm <sup>2</sup> + shield	Starline DMX SteelWalk DMX Paseo DMX Paseo_X DMX	10	<b>89187</b>

**Extension cable | DMX**



connectors	sec. Ø	suitable for	L	m
M 5 pin M12 + M 3 pin XLR	2 x 0,25 mm <sup>2</sup> + shield	Starline DMX SteelWalk DMX Paseo DMX Paseo_X DMX	5	<b>89186</b>

**Extension cable | DMX**



connectors	sec. Ø	suitable for	L	m
M 5 pin M12 + F 3 pin XLR	2 x 0,25 mm <sup>2</sup> + shield	Starline DMX SteelWalk DMX Paseo DMX Paseo_X DMX	5	<b>98494</b>

**Extension cable | DMX**



connectors	sec. Ø	suitable for	L	m
M 5 pin M12 + M 5 pin XLR	2 x 0,25 mm <sup>2</sup> + shield	Starline DMX SteelWalk DMX Paseo DMX Paseo_X DMX	5	<b>98493</b>

**Cables | Power 190~250V AC**



connectors	sec. Ø	suitable for	L m
M 3 pin	3 x 1,5 mm <sup>2</sup>	SteelWalk	2 <b>99056</b>

**Cables | Power 190~250V AC**



connectors	sec. Ø	suitable for	L m
F 3 pin	3 x 1,5 mm <sup>2</sup>	SteelWalk	2 <b>99057</b>

**Extension cable | Power 190~250V AC**



connectors	sec. Ø	suitable for	L m
M + F 3 pin	3 x 1,5 mm <sup>2</sup>	SteelWalk	5 <b>98147</b>
			10 <b>98146</b>

**DMX Addresser**

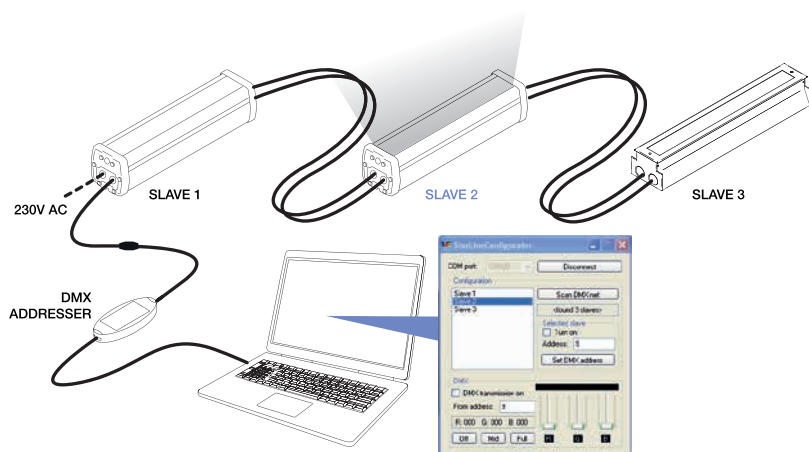

Il DMX Addresser permette di configurare impianti di Starline, SteelWalk e Paseo DMX in modo semplice e flessibile per ottenere splendidi effetti scenografici. Si consiglia, precedentemente alla fase di montaggio, di assegnare ad ogni articolo un indirizzo DMX che identifichi la zona d'installazione. L'indirizzo così configurato potrà essere successivamente modificato, in caso di necessità. Per piccoli impianti è possibile richiedere in Azienda l'indirizzamento DMX degli articoli secondo le specifiche desiderate.

**CONNESSIONE:**

1. Connettere l'indirizzatore DMX ad un PC sul quale si è installato il software per l'indirizzamento DMX (incluso) tramite cavo Mini USB (non incluso).
2. Connettere DMX ADDRESSER alla prima barra della linea DMX delle StarLine ancora da indirizzare.
3. Visualizzare tutti i numeri di matricola delle Starline installate nella linea.
4. Accendere la barra relativa al primo numero di matricola e stabilirne l'indirizzo DMX in base al gruppo/zona che gli si intende assegnare.
5. Ripetere il punto 4 per tutte le Starline creando tanti indirizzi quanti sono quelli gestibili dal Master DMX che si intende utilizzare.
6. Disconnettere l'indirizzatore DMX e connettere al bus DMX il master DMX i-LèD desiderato.

**DMX Addresser**



input	output	
Mini USB	Bus DMX 512	<b>89564</b>

**DMX line closure adapter**



input	output	
Bus DMX 512	120 Ohm	<b>89365</b>

# Xenia



Un profilo caratterizzato da un'alta luminosità e flessibilità installativa per l'illuminazione esterna di edifici, con diversi tipi di staffa proposti per creare **linee di luce in luoghi difficilmente gestibili.**

**Dissipazione termica passiva**

Corpo in alluminio anodizzato estruso

**Distribuzione della luce**

Sei ottiche disponibili, per creare numerosi effetti luminosi, anche con possibilità di puntamento (versione con montaggio su staffa)



**XENIA On/Off** | Linear profiles | powerLED 4.5 W 500 mA

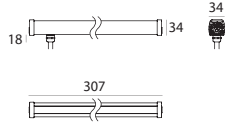

type		colour			optic	
Anod. AL	CRI 80	<b>88685</b>	3000 K	534 lm	<b>W</b>	20° <b>20</b>
			4000 K	570 lm	<b>N</b>	50° <b>50</b>
			5000 K	648 lm	<b>C</b>	90° <b>90</b>
			Blue		<b>B</b>	Asym. <b>07</b>
R - G - Y on request						

<b>89423</b>	<b>99181</b>	<b>99185</b>	<b>89494</b>
ON/OFF 1 art.	ON/OFF 1 - 2 art.	ON/OFF 2 - 4 art.	Anti-glare

**XENIA On/Off** | Linear profiles | powerLED 4.5 W 500 mA

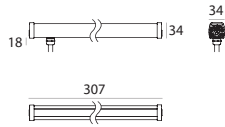

type		colour			optic	
Anod. AL	CRI 80	<b>89533</b>	3000 K	534 lm	<b>W</b>	Wall W. <b>25</b>
			4000 K	570 lm	<b>N</b>	
			5000 K	648 lm	<b>C</b>	
			Blue		<b>B</b>	
R - G - Y on request						

<b>89423</b>	<b>99181</b>	<b>99185</b>	<b>89494</b>
ON/OFF 1 art.	ON/OFF 1 - 2 art.	ON/OFF 2 - 4 art.	Anti-glare

**XENIA On/Off** | Linear profiles | powerLED 9 W 500 mA

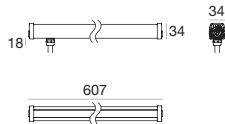

type		colour			optic	
Anod. AL	CRI 80	<b>88686</b>	3000 K	1068 lm	<b>W</b>	20° <b>20</b>
			4000 K	1140 lm	<b>N</b>	50° <b>50</b>
			5000 K	1296 lm	<b>C</b>	90° <b>90</b>
			Blue		<b>B</b>	Asym. <b>07</b>
R - G - Y on request						

<b>99181</b>	<b>99185</b>	<b>89495</b>
ON/OFF 1 art.	ON/OFF 1 - 2 art.	Anti-glare

**XENIA On/Off** | Linear profiles | powerLED 9 W 500 mA

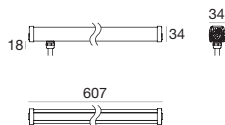

type		colour			optic	
Anod. AL	CRI 80	<b>89534</b>	3000 K	1068 lm	<b>W</b>	Wall W. <b>25</b>
			4000 K	1140 lm	<b>N</b>	
			5000 K	1296 lm	<b>C</b>	
			Blue		<b>B</b>	
R - G - Y on request						

<b>99181</b>	<b>99185</b>	<b>89495</b>
ON/OFF 1 art.	ON/OFF 1 - 2 art.	Anti-glare



## XENIA On/Off | Linear profiles | powerLED 15 W 500 mA

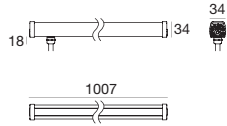

## type

Anod. AL CRI 80 **88687**

## colour

3000 K	1780 lm	<b>W</b>
4000 K	1900 lm	<b>N</b>
5000 K	2160 lm	<b>C</b>
Blue		<b>B</b>

R - G - Y on request

## optic

20°	<b>20</b>
50°	<b>50</b>
90°	<b>90</b>
Asym.	<b>07</b>

**99185**ON/OFF  
1 art.**89496**

Anti-glare

## XENIA On/Off | Linear profiles | powerLED 15 W 500 mA

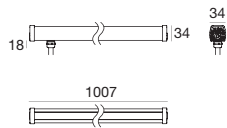

## type

Anod. AL CRI 80 **89535**

## colour

3000 K	1780 lm	<b>W</b>
4000 K	1900 lm	<b>N</b>
5000 K	2160 lm	<b>C</b>
Blue		<b>B</b>

R - G - Y on request

## optic

Wall W. **25****99185**ON/OFF  
1 art.**89496**

Anti-glare

## XENIA On/Off | Linear profiles | powerLED 18 W 500 mA

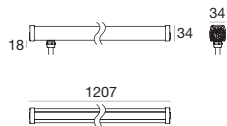

## type

Anod. AL CRI 80 **88688**

## colour

3000 K	2136 lm	<b>W</b>
4000 K	2280 lm	<b>N</b>
5000 K	2592 lm	<b>C</b>
Blue		<b>B</b>

R - G - Y on request

## optic

20°	<b>20</b>
50°	<b>50</b>
90°	<b>90</b>
Asym.	<b>07</b>

**99185**ON/OFF  
1 art.**89497**

Anti-glare

## XENIA On/Off | Linear profiles | powerLED 18 W 500 mA

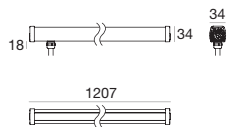

## type

Anod. AL CRI 80 **89536**

## colour

3000 K	2136 lm	<b>W</b>
4000 K	2280 lm	<b>N</b>
5000 K	2592 lm	<b>C</b>
Blue		<b>B</b>

R - G - Y on request

## optic

Wall W. **25****99185**ON/OFF  
1 art.**89497**

Anti-glare

**XENIA On/Off** | Linear profiles | powerLED 30 W 500 mA

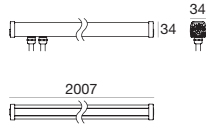
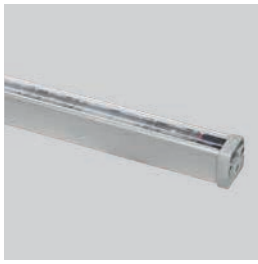

**type**

Anod. AL CRI 80 **88689**

**colour**

3000 K 3560 lm **W**  
 4000 K 3800 lm **N**  
 5000 K 4320 lm **C**  
 Blue **B**  
 R - G - Y on request

**optic**

20° **20**  
 50° **50**  
 90° **90**  
 Asym. **07**



**2 x 99185**  
 ON/OFF  
 1 art.



**89498**  
 Anti-glare

**XENIA On/Off** | Linear profiles | powerLED 30 W 500 mA

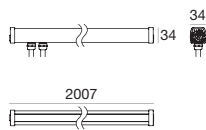

**type**

Anod. AL CRI 80 **89537**

**colour**

3000 K 3560 lm **W**  
 4000 K 3800 lm **N**  
 5000 K 4320 lm **C**  
 Blue **B**  
 R - G - Y on request

**optic**

Wall W. **25**



**2 x 99185**  
 ON/OFF  
 1 art.



**89498**  
 Anti-glare



**XENIA RGB** | Linear profiles | powerLED 9 W 500 mA

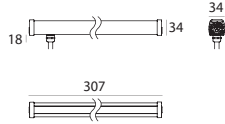
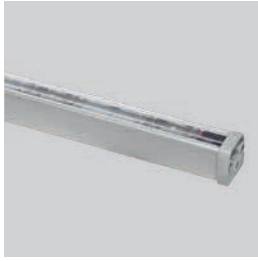

type	colour	optic
Anod. AL <b>88631</b>	RGB	<b>Z</b> 20° <b>20</b> 50° <b>50</b> 90° <b>90</b> Asym. <b>07</b>



**XENIA RGB** | Linear profiles | powerLED 9 W 500 mA

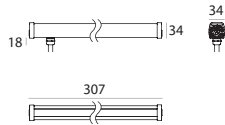

type	colour	optic
Anod. AL <b>89543</b>	RGB	<b>Z</b> Wall W. <b>25</b>



**XENIA RGB** | Linear profiles | powerLED 18 W 500 mA

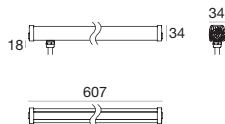
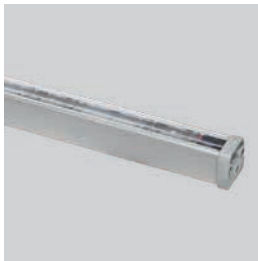

type	colour	optic
Anod. AL <b>88632</b>	RGB	<b>Z</b> 20° <b>20</b> 50° <b>50</b> 90° <b>90</b> Asym. <b>07</b>



**XENIA RGB** | Linear profiles | powerLED 18 W 500 mA

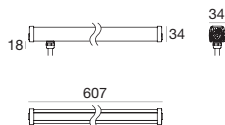

type	colour	optic
Anod. AL <b>89544</b>	RGB	<b>Z</b> Wall W. <b>25</b>



## XENIA RGB | Linear profiles | powerLED 27 W 500 mA

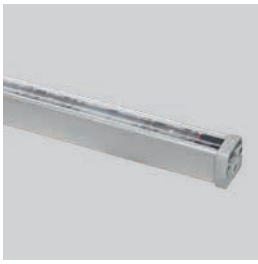

type		colour		optic	
Anod. AL	<b>88633</b>	RGB	<b>Z</b>	20°	<b>20</b>
				50°	<b>50</b>
				90°	<b>90</b>
				Asym.	<b>07</b>



**99140** N/O & IR  
**99206** DMX  
**99202** DMX  
**89496** Anti-glare

## XENIA RGB | Linear profiles | powerLED 27 W 500 mA



type		colour		optic	
Anod. AL	<b>89545</b>	RGB	<b>Z</b>	Wall W.	<b>25</b>



**99140** N/O & IR  
**99206** DMX  
**99202** DMX  
**89496** Anti-glare

## XENIA RGB | Linear profiles | powerLED 32 W 500 mA



type		colour		optic	
Anod. AL	<b>88634</b>	RGB	<b>Z</b>	20°	<b>20</b>
				50°	<b>50</b>
				90°	<b>90</b>
				Asym.	<b>07</b>



**99140** N/O & IR  
**99202** DMX  
**89497** Anti-glare

## XENIA RGB | Linear profiles | powerLED 32 W 500 mA



type		colour		optic	
Anod. AL	<b>89546</b>	RGB	<b>Z</b>	Wall W.	<b>25</b>



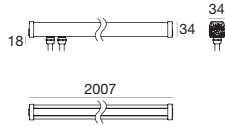
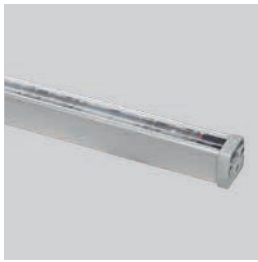

**99140** N/O & IR  
**99202** DMX  
**89497** Anti-glare

**XENIA RGB** | Linear profiles | powerLED 54 W 500 mA



type		colour	optic	
Anod. Al.	<b>88635</b>	RGB	Z	20° <b>20</b>
				50° <b>50</b>
				90° <b>90</b>
				Asym. <b>07</b>

-   
**99140**  
 N/O & IR
-   
**99202**  
 DMX
-   
**89498**  
 Anti-glare

**XENIA RGB** | Linear profiles | powerLED 54 W 500 mA

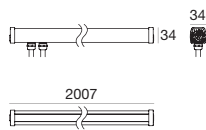

type		colour	optic	
Anod. Al.	<b>89547</b>	RGB	Z	Wall W. <b>25</b>

-   
**99140**  
 N/O & IR
-   
**99202**  
 DMX
-   
**89498**  
 Anti-glare



type	suitable for		
Anod. Al.	Xenia, Xenia_WWV, Xenia RGB	307 mm	<b>89494</b>
Anod. Al.	Xenia, Xenia_WWV, Xenia RGB	607 mm	<b>89495</b>
Anod. Al.	Xenia, Xenia_WWV, Xenia RGB	1007 mm	<b>89496</b>
Anod. Al.	Xenia, Xenia_WWV, Xenia RGB	1207 mm	<b>89497</b>
Anod. Al.	Xenia, Xenia_WWV, Xenia RGB	2007 mm	<b>89498</b>

**Anti abbagliamento**

L'accessorio anti-abbagliamento riduce drasticamente l'abbagliamento frontale dei LED. Ideale in abbinamento all'ottica asimmetrica e 20° in applicazioni per illuminazione di pareti.

L'accessorio deve essere ordinato insieme alla rispettiva barra e viene montato dall'azienda.

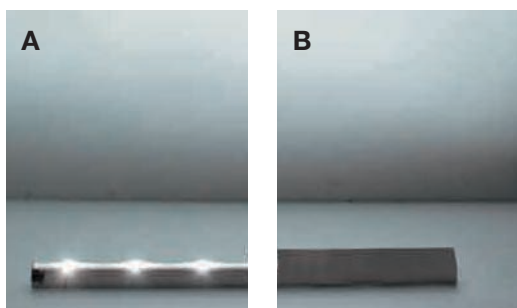

Vista della barra con (fig. B) e senza (fig. A) l'applicazione dell'accessorio anti-abbagliamento. Si noti che, eliminando l'abbagliamento frontale dei LED, l'emissione luminosa non viene ridotta.

**Staffe di fissaggio**

Staffe per il fissaggio e la rotazione dei proiettori lineari Xenia.  
AISI 304 lucido.

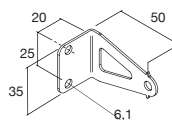

Steel **89044**

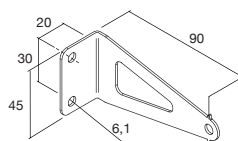

Steel **89045**

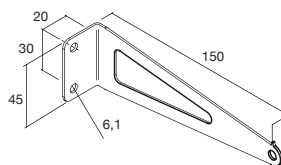

Steel **89046**

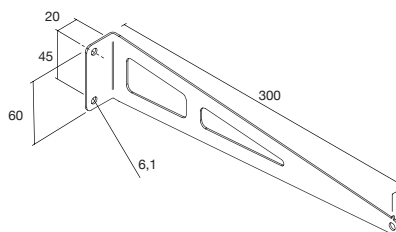
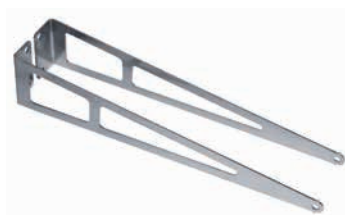

Steel **89047**

# Ghost





Un profilo per incasso a terra caratterizzato dalla massima resistenza ed affidabilità, **ideale per applicazioni in aree carrabili**. Il corpo in acciaio inox AISI 316 lo rende resistente anche ad intemperie ed ambienti ad alto grado di salinità.

**Dissipazione termica passiva**

Corpo in acciaio inox AISI 316 per ambienti con alta salinità

**Gestione della luce**

Quattro ottiche disponibili per la massima flessibilità progettuale, protette da un vetro temprato spesso 19 mm



**Ghost** | Linear profiles | powerLED 6 W 24 V

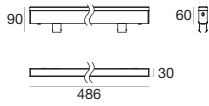

type		colour			optic	
Steel	CRI 80 <b>88870</b>	3000 K	416 lm	<b>W</b>	20°	<b>20</b>
		4000 K	488 lm	<b>N</b>	50°	<b>50</b>
		5000 K	540 lm	<b>C</b>	Asym.	<b>07</b>
R - G - B - Y on request						

<b>89488</b>	<b>89179</b>	<b>99332</b>	<b>89282</b>	<b>89284</b>	<b>89190</b>
ON/OFF 1 - 2 art.	ON/OFF 1 - 4 art.	1-10V 1 - 25 art.	Outer casing	Outer casing	5 m cable

**Ghost** | Linear profiles | topLED 12 W 24 V

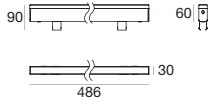

type		colour			optic	
Steel	CRI 80 <b>88874</b>	3000 K	475 lm	<b>W</b>	Diff.	<b>00</b>
		4000 K	500 lm	<b>N</b>		
		5000 K	525 lm	<b>C</b>		

<b>89179</b>	<b>89488</b>	<b>99332</b>	<b>89282</b>	<b>89284</b>	<b>89190</b>
ON/OFF 1 - 2 art.	ON/OFF 1 art.	1-10V 1 - 12 art.	Outer casing	Outer casing	5 m cable

**Ghost** | Linear profiles | powerLED 9 W 24 V

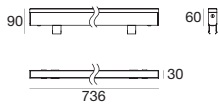

type		colour			optic	
Steel	CRI 80 <b>88871</b>	3000 K	624 lm	<b>W</b>	20°	<b>20</b>
		4000 K	732 lm	<b>N</b>	50°	<b>50</b>
		5000 K	810 lm	<b>C</b>	Asym.	<b>07</b>
R - G - B - Y on request						

<b>89488</b>	<b>89179</b>	<b>99332</b>	<b>89283</b>	<b>89285</b>	<b>89190</b>
ON/OFF 1 art.	ON/OFF 1 - 2 art.	1-10V 1 - 16 art.	Outer casing	Outer casing	5 m cable

**Ghost** | Linear profiles | topLED 18 W 24 V

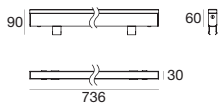

type		colour			optic	
Steel	CRI 80 <b>88875</b>	3000 K	760 lm	<b>W</b>	Diff.	<b>00</b>
		4000 K	800 lm	<b>N</b>		
		5000 K	840 lm	<b>C</b>		

<b>89179</b>	<b>89359</b>	<b>99332</b>	<b>89283</b>	<b>89285</b>	<b>89190</b>
ON/OFF 1 art.	ON/OFF 1 - 2 art.	1-10V 1 - 8 art.	Outer casing	Outer casing	5 m cable

## Ghost RGB | Linear profiles | powerLED 18 W 24 V

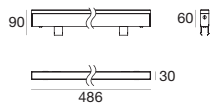

type	colour	optic
Steel	88872	RGB
		Z
		20°
		20
		50°
		50
		Asym.
		07

99076	99278	89284	89282	89362
IR Remote	DMX	Outer casing	Outer casing	5 m cable

## Ghost RGB | Linear profiles | topLED 5 W 24 V

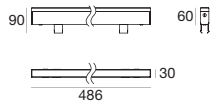

type	colour	optic
Steel	88876	RGB
		Z
		Diff.
		00

99076	99278	89282	89284	89362
IR Remote	DMX	Outer casing	Outer casing	5 m cable

## Ghost RGB | Linear profiles | powerLED 27 W 24 V

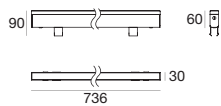

type	colour	optic
Steel	88873	RGB
		Z
		20°
		20
		50°
		50
		Asym.
		07

99076	99278	89285	89283	89362
IR Remote	DMX	Outer casing	Outer casing	5 m cable

## Ghost RGB | Linear profiles | topLED 7 W 24 V

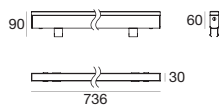

type	colour	optic
Steel	88877	RGB
		Z
		Diff.
		00

99076	99278	89283	89285	89362
IR Remote	DMX	Outer casing	Outer casing	5 m cable

Ghost | Walk-over outer-casing

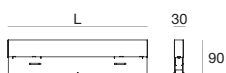

type	L. mm	suitable for	
Steel	486	88870 - 88872 - 88874 - 88876	<b>89284</b>
Steel	736	88871 - 88873 - 88875 - 88877	<b>89285</b>

Ghost | Drive-over outer-casing



type	L. mm	suitable for	
Steel	486	88870 - 88872 - 88874 - 88876	<b>89282</b>
Steel	736	88871 - 88873 - 88875 - 88877	<b>89283</b>

Cables | Power 24V DC



connectors	sec. Ø	suitable for	L. m	
F 4 pin M12	4 x 0,5 mm <sup>2</sup>	Ghost	1,5	<b>99216</b>
			5	<b>89190</b>

Extension cable | Power 24V DC



connectors	sec. Ø	suitable for	L. m	
M + F 4 pin M12	4 x 0,5 mm <sup>2</sup>	Ghost	1	<b>98437</b>
			5	<b>98149</b>
			10	<b>89188</b>

Cables | Power RGB 24V DC



connectors	sec. Ø	suitable for	L. m	
M 5 pin M12	5 x 0,5 mm <sup>2</sup>	Ghost RGB	5	<b>89362</b>

Extension cable | Power RGB 24V DC



connectors	sec. Ø	suitable for	L. m	
M + F 5 pin M12	5 x 0,5 mm <sup>2</sup>	Ghost RGB	10	<b>89361</b>



# Reika66



Un profilo ideale per l'installazione esterna degli edifici **per nicchie, cornicioni, davanzali**. Un ambito tocco di luce ad enfatizzare i dettagli architettonici più significativi.

**Dissipazione termica passiva**

Corpo in alluminio anodizzato estruso

**Gestione della luce**

Emissione asimmetrica

**Installazione pratica**

In superficie, oppure grazie ad staffe in acciaio inossidabile per orientare l'emissione



**Reika66** | Linear profiles | powerLED 7.5 W 500 mA

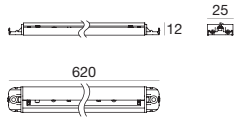
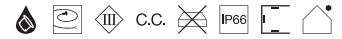

type		colour			optic	
Anod. AL	CRI 80	<b>97276</b>	3000 K	890 lm	<b>W</b>	Asym. <b>07</b>
			4000 K	950 lm	<b>N</b>	
			5000 K	1080 lm	<b>C</b>	
R - G - B - Y on request						

<b>99181</b>	<b>99185</b>	<b>89629</b>	<b>99000</b>
ON/OFF 1 art.	ON/OFF 1 - 2 art.	2 m cable	2 m extension

**Reika66** | Linear profiles | powerLED 12 W 500 mA

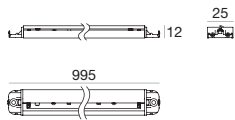
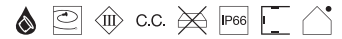

type		colour			optic	
Anod. AL	CRI 80	<b>97278</b>	3000 K	1424 lm	<b>W</b>	Asym. <b>07</b>
			4000 K	1520 lm	<b>N</b>	
			5000 K	1728 lm	<b>C</b>	
R - G - B - Y on request						

<b>99185</b>	<b>89629</b>	<b>99000</b>
ON/OFF 1 art.	2 m cable	2 m extension

**Reika Arch** | Linear profiles | powerLED 7.5 W 500 mA

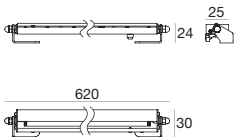
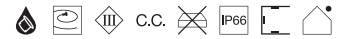

type		colour			optic	
Anod. AL	CRI 80	<b>97283</b>	3000 K	890 lm	<b>W</b>	Asym. <b>07</b>
			4000 K	950 lm	<b>N</b>	
			5000 K	1080 lm	<b>C</b>	
R - G - B - Y on request						

<b>99181</b>	<b>99185</b>	<b>89629</b>	<b>99000</b>
ON/OFF 1 art.	ON/OFF 1 - 2 art.	2 m cable	2 m extension

**Reika Arch** | Linear profiles | powerLED 12 W 500 mA

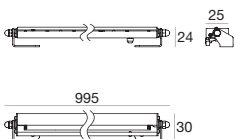
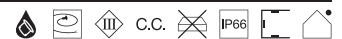

type		colour			optic	
Anod. AL	CRI 80	<b>97285</b>	3000 K	1424 lm	<b>W</b>	Asym. <b>07</b>
			4000 K	1520 lm	<b>N</b>	
			5000 K	1728 lm	<b>C</b>	
R - G - B - Y on request						

<b>99185</b>	<b>89629</b>	<b>99000</b>
ON/OFF 1 art.	2 m cable	2 m extension





# Thin66



Un profilo luminoso dall'emissione luminosa diffusa che **sottolinea in modo semplice le particolarità** della struttura degli edifici. Estremamente versatile e dall'aspetto moderno e minimalista, dotato di connettori per cablaggio rapido IP67.

**Dissipazione termica passiva**  
Corpo in alluminio anodizzato estruso

**Distribuzione della luce**  
Emissione diffusa grazie ad un rivestimento in resina opalina



**Thin66** | Linear profiles | topLED 6 W 24 V

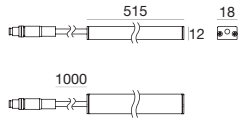

type		colour			optic	
Anod. AL	CRI 80	<b>96225</b>	2700 K	421 lm	<b>M</b>	Diff. <b>00</b>
			3000 K	439 lm	<b>W</b>	
			4000 K	478 lm	<b>N</b>	

<b>89488</b>	<b>89179</b>	<b>99332</b>	INCLUDED	<b>99231</b>	<b>99232</b>
ON/OFF 1 - 2 art.	ON/OFF 1 - 4 art.	1-10V 1 - 25 art.	Click bracket	1 m cable	1 m extension

**Thin66** | Linear profiles | topLED 12 W 24 V

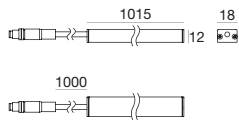

type		colour			optic	
Anod. AL	CRI 80	<b>96226</b>	2700 K	841 lm	<b>M</b>	Diff. <b>00</b>
			3000 K	877 lm	<b>W</b>	
			4000 K	956 lm	<b>N</b>	

<b>89488</b>	<b>89179</b>	<b>99332</b>	INCLUDED	<b>99231</b>	<b>99232</b>
ON/OFF 1 art.	ON/OFF 1 - 2 art.	1-10V 1 - 12 art.	Click bracket	1 m cable	1 m extension

**Thin66** | Linear profiles | topLED 18 W 24 V

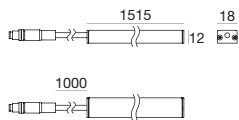

type		colour			optic	
Anod. AL	CRI 80	<b>96227</b>	2700 K	1261 lm	<b>M</b>	Diff. <b>00</b>
			3000 K	1315 lm	<b>W</b>	
			4000 K	1434 lm	<b>N</b>	

<b>89179</b>	<b>89359</b>	<b>99332</b>	INCLUDED	<b>99231</b>	<b>99232</b>
ON/OFF 1 art.	ON/OFF 1 - 2 art.	1-10V 1 - 8 art.	Click bracket	1 m cable	1 m extension

**Thin66** | Linear profiles | topLED 24 W 24 V

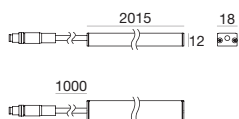

type		colour			optic	
Anod. AL	CRI 80	<b>96228</b>	2700 K	1681 lm	<b>M</b>	Diff. <b>00</b>
			3000 K	1753 lm	<b>W</b>	
			4000 K	1912 lm	<b>N</b>	

<b>89179</b>	<b>89359</b>	<b>99332</b>	INCLUDED	<b>99231</b>	<b>99232</b>
ON/OFF 1 art.	ON/OFF 1 - 2 art.	1-10V 1 - 6 art.	Click bracket	1 m cable	1 m extension



# Modular



Profilo in policarbonato con una strip di LED integrata: **resistente e pratico**, in due configurazioni di potenza luminosa. Disponibile anche in versione RGB per effetti cromatici altamente suggestivi.

**Dissipazione termica passiva**  
Corpo in policarbonato estruso opalino

**Distribuzione della luce**  
Emissione diffusa grazie ad uno schermo in policarbonato opalino

**Dotazione funzionale**  
Cavo easy-plug per un collegamento elettrico rapido e sicuro

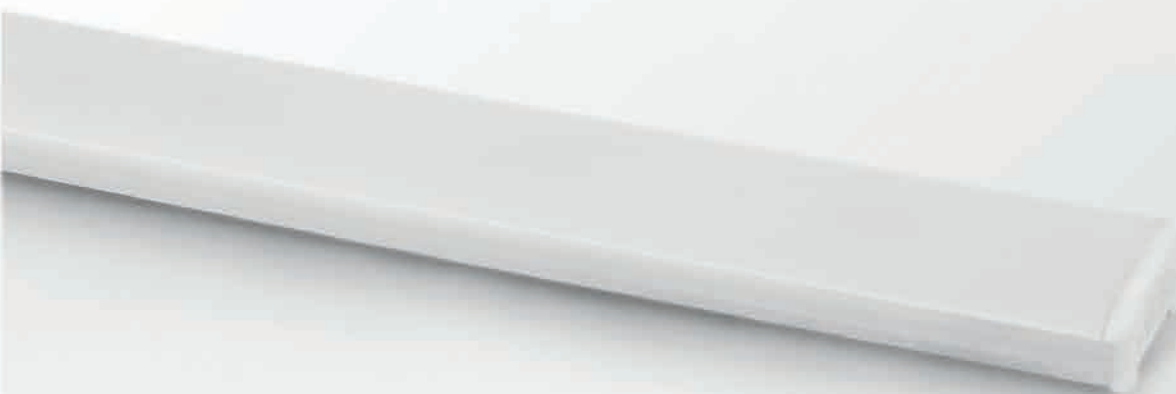

**Modular** | Linear profiles | stripLED 2.4 W 24 V

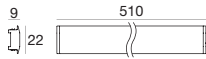

type		colour			optic	
Opaline	CRI 70	<b>88660</b>	3000 K	180 lm	<b>W</b>	Diff. <b>00</b>
			4000 K	185 lm	<b>N</b>	
			5000 K	195 lm	<b>C</b>	
R - G - B - Y on request						

<b>89488</b>	<b>89179</b>	<b>99332</b>	<b>89099</b>	<b>89629</b>	<b>99000</b>
ON/OFF 1 - 6 art.	ON/OFF 1 - 10 art.	1-10V 1 - 62 art.	Outer casing	2 m cable	2 m extension

**Modular** | Linear profiles | stripLED 4.8 W 24 V

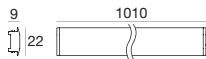

type		colour			optic	
Opaline	CRI 70	<b>88662</b>	3000 K	360 lm	<b>W</b>	Diff. <b>00</b>
			4000 K	370 lm	<b>N</b>	
			5000 K	390 lm	<b>C</b>	
R - G - B - Y on request						

<b>89488</b>	<b>89179</b>	<b>99332</b>	<b>89100</b>	<b>89629</b>	<b>99000</b>
ON/OFF 1 - 3 art.	ON/OFF 1 - 5 art.	1-10V 1 - 31 art.	Outer casing	2 m cable	2 m extension

**Modular** | Linear profiles | stripLED 9.6 W 24 V

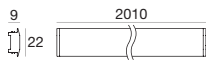

type		colour			optic	
Opaline	CRI 70	<b>88664</b>	3000 K	720 lm	<b>W</b>	Diff. <b>00</b>
			4000 K	740 lm	<b>N</b>	
			5000 K	780 lm	<b>C</b>	
R - G - B - Y on request						

<b>89488</b>	<b>89179</b>	<b>99332</b>	<b>89101</b>	<b>89629</b>	<b>99000</b>
ON/OFF 1 art.	ON/OFF 1 - 2 art.	1-10V 1 - 15 art.	Outer casing	2 m cable	2 m extension



## Modular Hi-Flux | Linear profiles | stripLED 7.2 W 24 V

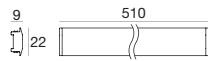

## type

Opaline CRI 70 **89745**

## colour

3000 K	540 lm	<b>W</b>
4000 K	555 lm	<b>N</b>
5000 K	585 lm	<b>C</b>

R - G - B - Y on request

## optic

Diff. **00**

**89488**  
ON/OFF  
1 - 2 art.



**89179**  
ON/OFF  
1 - 3 art.



**99332**  
1-10V  
1 - 20 art.



**89099**  
Outer casing



**89629**  
2 m  
cable



**99000**  
2 m  
extension

## Modular Hi-Flux | Linear profiles | stripLED 15 W 24 V

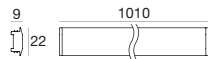

## type

Opaline CRI 70 **89746**

## colour

3000 K	1080 lm	<b>W</b>
4000 K	1110 lm	<b>N</b>
5000 K	1170 lm	<b>C</b>

R - G - B - Y on request

## optic

Diff. **00**

**89179**  
ON/OFF  
1 art.



**89359**  
ON/OFF  
1 - 3 art.



**99332**  
1-10V  
1 - 10 art.



**89100**  
Outer casing



**89629**  
2 m  
cable



**99000**  
2 m  
extension

## Modular Hi-Flux | Linear profiles | stripLED 29 W 24 V

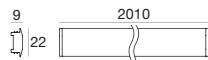

## type

Opaline CRI 70 **89747**

## colour

3000 K	2160 lm	<b>W</b>
4000 K	2220 lm	<b>N</b>
5000 K	2340 lm	<b>C</b>

R - G - B - Y on request

## optic

Diff. **00**

**89359**  
ON/OFF  
1 art.



**99331**  
ON/OFF  
1 - 5 art.



**99332**  
1-10V  
1 - 5 art.



**89101**  
Outer casing



**89629**  
2 m  
cable



**99000**  
2 m  
extension

**Modular RGB** | Linear profiles | stripLED 7.2 W 24 V

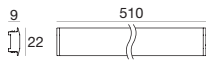

type	colour	optic
Opaline CRI 70 <b>88668</b>	RGB	Z Diff. <b>00</b>

<b>99076</b>	<b>99278</b>	<b>89099</b>	<b>89630</b>	<b>99001</b>
IR Remote	DMX	Outer casing	2 m cable	2 m extension

**Modular RGB** | Linear profiles | stripLED 15 W 24 V

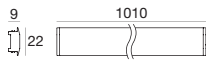

type	colour	optic
Opaline CRI 70 <b>88670</b>	RGB	Z Diff. <b>00</b>

<b>99076</b>	<b>99278</b>	<b>89100</b>	<b>89630</b>	<b>99001</b>
IR Remote	DMX	Outer casing	2 m cable	2 m extension

**Modular RGB** | Linear profiles | stripLED 29 W 24 V

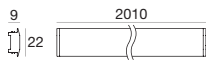

type	colour	optic
Opaline CRI 70 <b>88672</b>	RGB	Z Diff. <b>00</b>

<b>99076</b>	<b>99278</b>	<b>89101</b>	<b>89630</b>	<b>99001</b>
IR Remote	DMX	Outer casing	2 m cable	2 m extension



# Ice-Cut66



Un profilo luminoso caratterizzato da una diffusione totale, grazie ad un corpo in policarbonato traslucido estruso. Esilissimo, di soli 10 millimetri, quindi **leggero e facilmente installabile in qualunque spazio**, permette di creare intagli di luce d'effetto.

**Luminosità confortevole**

In soli 10 mm di larghezza, l'intensità è perfettamente distribuita

**Luce continua**

Uscita dei cavi dal lato inferiore, per poter creare linee luminose





1 : 1  
Actual size

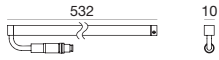

Ice\_Cut66 | Linear profiles | topLED 6 W 24 V



type		colour			optic	
Opaline	CRI 80	<b>96740</b>	2700 K	421 lm	<b>M</b>	Diff. <b>00</b>
			3000 K	439 lm	<b>W</b>	
			4000 K	478 lm	<b>N</b>	

-   
**89488**  
 ON/OFF  
 1 - 2 art.
-   
**89179**  
 ON/OFF  
 1 - 4 art.
-   
**99332**  
 1-10V  
 1 - 25 art.
-   
**98398**  
 2 x  
 Fixing clips
-   
**99231**  
 1 m  
 cable
-   
**99232**  
 1 m  
 extension

Ice\_Cut66 | Linear profiles | topLED 12 W 24 V

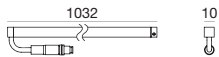

type		colour			optic	
Opaline	CRI 80	<b>96741</b>	2700 K	841 lm	<b>M</b>	Diff. <b>00</b>
			3000 K	877 lm	<b>W</b>	
			4000 K	956 lm	<b>N</b>	

-   
**89488**  
 ON/OFF  
 1 art.
-   
**89179**  
 ON/OFF  
 1 - 2 art.
-   
**99332**  
 1-10V  
 1 - 12 art.
-   
**98398**  
 2 x  
 Fixing clips
-   
**99231**  
 1 m  
 cable
-   
**99232**  
 1 m  
 extension

Ice\_Cut66 | Linear profiles | topLED 18 W 24 V

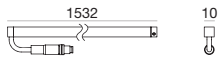

type		colour			optic	
Opaline	CRI 80	<b>96742</b>	2700 K	1261 lm	<b>M</b>	Diff. <b>00</b>
			3000 K	1315 lm	<b>W</b>	
			4000 K	1434 lm	<b>N</b>	

-   
**89179**  
 ON/OFF  
 1 art.
-   
**89359**  
 ON/OFF  
 1 - 2 art.
-   
**99332**  
 1-10V  
 1 - 8 art.
-   
**98398**  
 2 x  
 Fixing clips
-   
**99231**  
 1 m  
 cable
-   
**99232**  
 1 m  
 extension



# New Farled





Un faretto basculante su staffa ideale per creare **accenti luminosi anche da grandi distanze**, grazie ad angoli di emissione stretti. Ideale per illuminare generalmente le aree commerciali e industriali.

**Dissipazione termica passiva**

Corpo in alluminio

**Ottiche dedicate**

Quattro ottiche disponibili per un'ottima flessibilità progettuale

**Alimentazione indipendente**

Driver resinato integrato nel corpo dell'apparecchio e cavi in neoprene



**New Farled** | Projector | 180-300 V | powerLED 24 W 630 mA

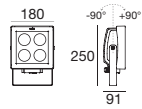

**type**

Grey CRI 80 **94112**

**colour**

3000 K 2496 lm **W**  
 4000 K 2664 lm **N**  
 5000 K 3036 lm **C**  
 R - G - B - Y on request

**optic**

15° **15**  
 30° **30**  
 60° **60**

**New Farled** | Projector | 180-300 V | powerLED 48 W 630 mA

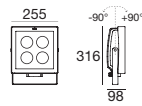

**type**

Grey CRI 80 **94113**

**colour**

3000 K 4992 lm **W**  
 4000 K 5328 lm **N**  
 5000 K 6072 lm **C**  
 R - G - B - Y on request

**optic**

8° **08**  
 30° **30**  
 60° **60**

**New Farled** | Projector | 180-300 V | powerLED 72 W 630 mA

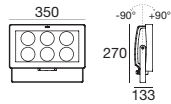

**type**

Grey CRI 80 **94114**

**colour**

3000 K 7488 lm **W**  
 4000 K 7992 lm **N**  
 5000 K 9108 lm **C**  
 R - G - B - Y on request

**optic**

8° **08**  
 30° **30**  
 60° **60**



# HP | HPW

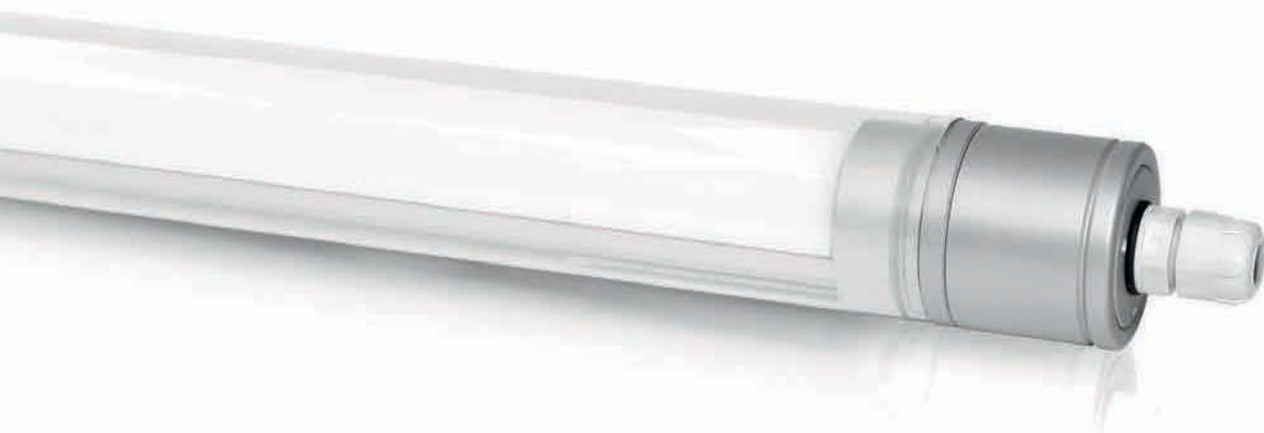

Tubi a LED dotati di sorgente luminosa composta da **topLEDs di ultima generazione e alta densità**. Con tutte le ottiche (30°, 60°, 120°, diffusa) viene garantita la **perfetta pulizia del cono di luce** grazie alla speciale goffatura. Sistema di controllo della traspirazione TCS® e sistema di connessione multiplo inclusi.

**Gestione della luce**

Sistema ottico brevettato, con ottiche diverse per la massima flessibilità progettuale.

**Valvola TCS®**

Valvola TCS® che funge da presa d'aria di protezione per evitare la formazione di condensa all'interno del tubo.

**Installazione facilitata**

Molteplici soluzioni d'installazione e cablaggio grazie ai diversi accessori disponibili



HP | Linear profiles | 100-240 V | topLED 12 W 350 mA

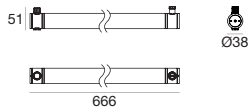

type		colour			optic	
Emboss.	CRI 80 <b>95254</b>	3000 K	1260 lm	<b>W</b>	30°	<b>30</b>
		4000 K	1350 lm	<b>N</b>	60°	<b>60</b>
		5000 K	1350 lm	<b>C</b>	120°	<b>12</b>

type		colour			optic	
Opaline	CRI 80 <b>95257</b>	3000 K	1260 lm	<b>W</b>	Diff.	<b>00</b>
		4000 K	1350 lm	<b>N</b>		
		5000 K	1350 lm	<b>C</b>		

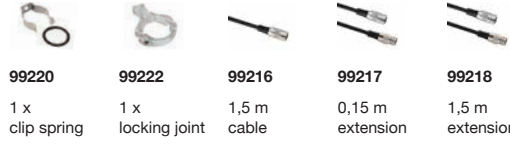

HPW | Linear profiles | 100-240 V | topLED 12 W 350 mA

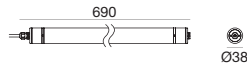

type		colour			optic	
Emboss.	CRI 80 <b>95275</b>	3000 K	1260 lm	<b>W</b>	30°	<b>30</b>
		4000 K	1350 lm	<b>N</b>	60°	<b>60</b>
		5000 K	1350 lm	<b>C</b>	120°	<b>12</b>

type		colour			optic	
Opaline	CRI 80 <b>95281</b>	3000 K	1260 lm	<b>W</b>	Diff.	<b>00</b>
		4000 K	1350 lm	<b>N</b>		
		5000 K	1350 lm	<b>C</b>		



HP | Linear profiles | 100-240 V | topLED 21 W 500 mA

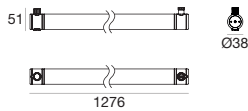

type		colour			optic	
Emboss.	CRI 80 <b>95255</b>	3000 K	2540 lm	<b>W</b>	30°	<b>30</b>
		4000 K	2730 lm	<b>N</b>	60°	<b>60</b>
		5000 K	2730 lm	<b>C</b>	120°	<b>12</b>

type		colour			optic	
Opaline	CRI 80 <b>95258</b>	3000 K	2540 lm	<b>W</b>	Diff.	<b>00</b>
		4000 K	2730 lm	<b>N</b>		
		5000 K	2730 lm	<b>C</b>		



HPW | Linear profiles | 100-240 V | topLED 21 W 500 mA

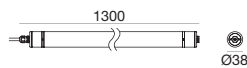

type		colour			optic	
Emboss.	CRI 80 <b>95276</b>	3000 K	2540 lm	<b>W</b>	30°	<b>30</b>
		4000 K	2730 lm	<b>N</b>	60°	<b>60</b>
		5000 K	2730 lm	<b>C</b>	120°	<b>12</b>

type		colour			optic	
Opaline	CRI 80 <b>95282</b>	3000 K	2540 lm	<b>W</b>	Diff.	<b>00</b>
		4000 K	2730 lm	<b>N</b>		
		5000 K	2730 lm	<b>C</b>		



## HP | Linear profiles | 100-240 V | topLED 35 W 1000 mA

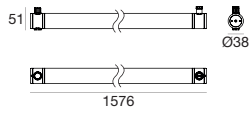
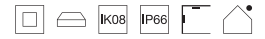

## type

Emboss. CRI 80 **95256**

## colour

3000 K	4031 lm	<b>W</b>
4000 K	4371 lm	<b>N</b>
5000 K	4371 lm	<b>C</b>

## optic

30°	<b>30</b>
60°	<b>60</b>
120°	<b>12</b>

Opaline CRI 80 **95259**

3000 K	4031 lm	<b>W</b>
4000 K	4371 lm	<b>N</b>
5000 K	4371 lm	<b>C</b>

Diff. **00**

**99220**  
1 x  
clip spring



**99222**  
1 x  
locking joint



**99216**  
1,5 m  
cable



**99217**  
0,15 m  
extension



**99218**  
1,5 m  
extension

## HPW | Linear profiles | 100-240 V | topLED 35 W 1000 mA

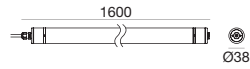

## type

Emboss. CRI 80 **95277**

## colour

3000 K	4031 lm	<b>W</b>
4000 K	4371 lm	<b>N</b>
5000 K	4371 lm	<b>C</b>

## optic

30°	<b>30</b>
60°	<b>60</b>
120°	<b>12</b>

Opaline CRI 80 **95283**

3000 K	4031 lm	<b>W</b>
4000 K	4371 lm	<b>N</b>
5000 K	4371 lm	<b>C</b>

Diff. **00**

**99220**  
1 x  
clip spring



**99222**  
1 x  
locking joint

## "Parking Lot" - Vicenza (Italy)



# Underwater IP68







# Underwater IP68

---

Sub

Sub

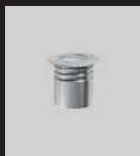

774

---

Admiral

Admiral\_I



778

Admiral POP



784

---

Vigilant

Vigilant



792

Vigilant RGB



793

---

Flash

Flash\_1



796

Flash\_2



796



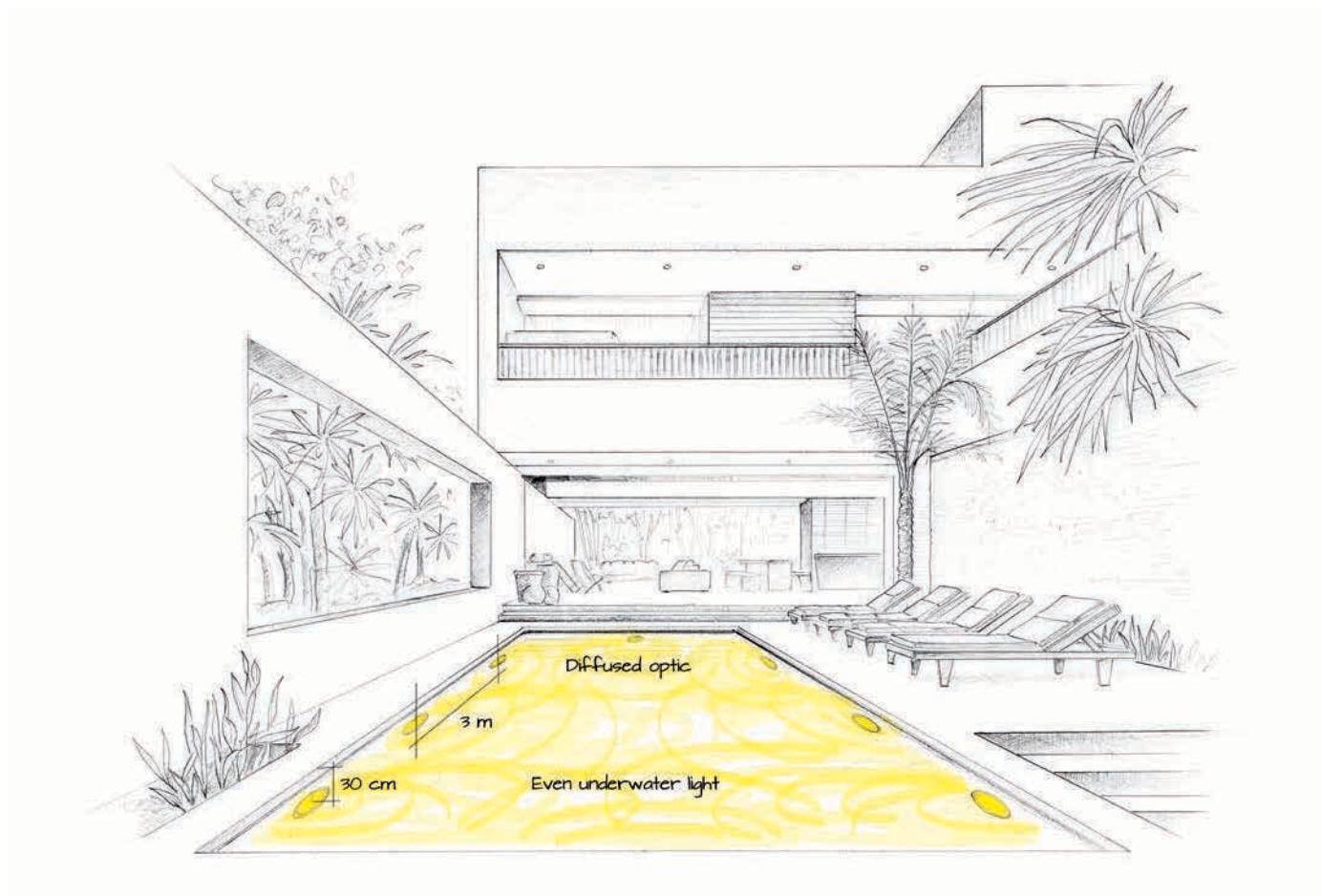

## Admiral J

Techno-polymer body  
Internal adjustable optical compartment  
RGB

Soluzione con powerLED RGB per una migliore effetto di **luce colorata**

La possibilità di **orientare internamente l'ottica** permette di livellare eventuali imperfezioni della zona di installazione, allineando la luce alla linea di livello dell'acqua

Il **corpo in tecnopolimero** rende il corpo resistente nel tempo a salinità e agenti chimici

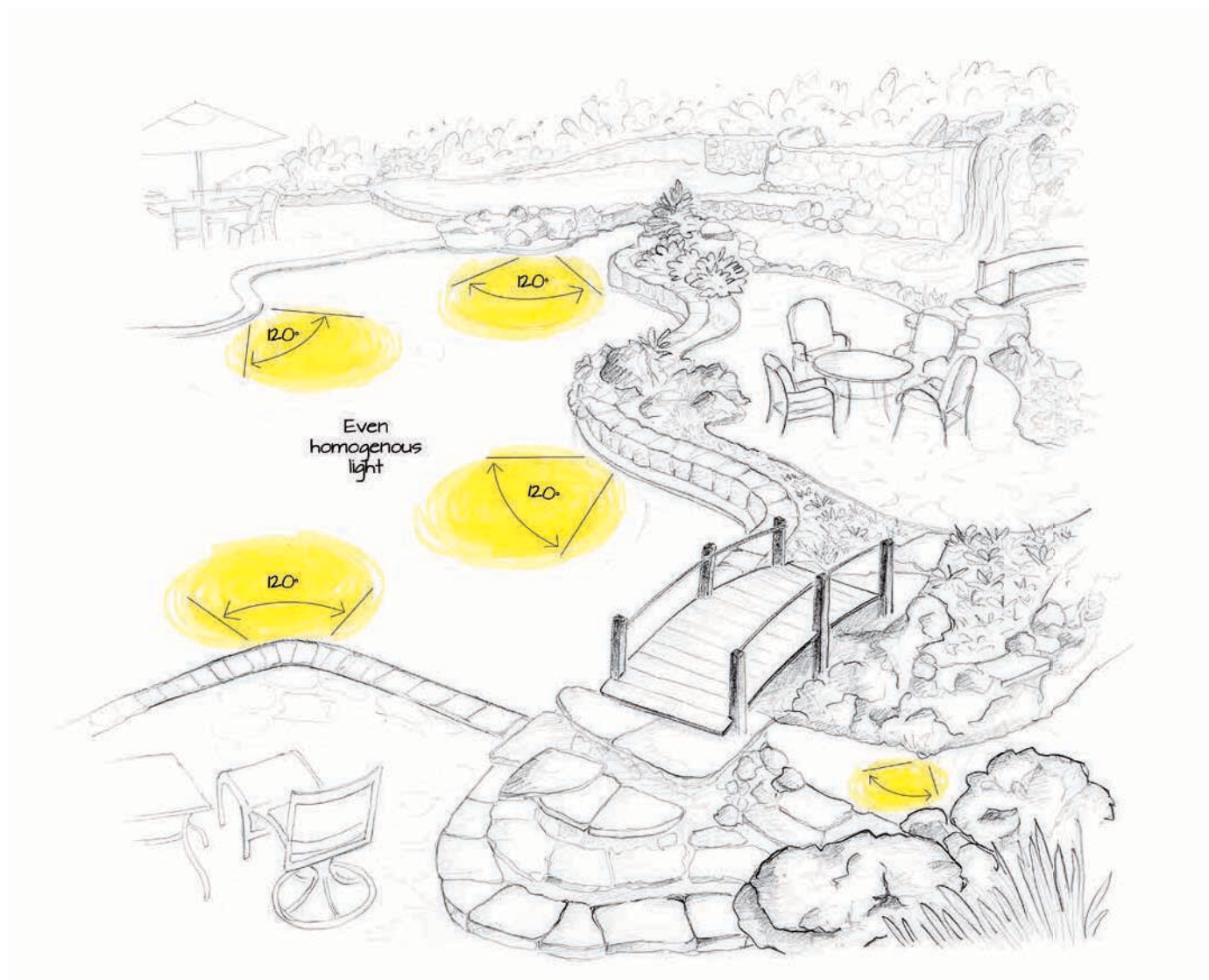

## ***Vigilant***

120° orientable  
IP68 -20 m  
Inox AISI 316 L

**Orientando il corpo** del proiettore subacqueo è possibile diffondere omogeneamente la luce nell'acqua

L'alta resistenza del corpo in acciaio **AISI 316 L** e la resistenza ad elevate profondità rende il prodotto resistente a condizioni elevate di stress

Il **fissaggio tramite staffa** è la soluzione ideale per ogni zona di installazione

# Sub



Una famiglia di faretti **versatile ed affidabile** per applicazioni dov'è richiesta la **massima protezione e resistenza**.

**Dissipazione termica passiva**  
corpo in acciaio inossidabile

**Gestione della luce**  
Quattro ottiche disponibili per la massima flessibilità progettuale

**Protezione totale**  
massimo grado di protezione dall'acqua (IP68) e di resistenza meccanica (IK10)



Sub | Underwater luminaires | powerLED 1.5 W 500 mA



type		colour			optic	
Steel	CRI 80 <b>97315</b>	3000 K	178 lm	<b>W</b>	15°	<b>15</b>
		4000 K	190 lm	<b>N</b>	30°	<b>30</b>
		5000 K	216 lm	<b>C</b>	60°	<b>60</b>
		Red		<b>R</b>	Diff.	<b>00</b>
		Green		<b>G</b>		
		Blue		<b>B</b>		
		Yellow		<b>Y</b>		

<b>89422</b>	<b>89423</b>	<b>99181</b>	<b>98148</b>	<b>98060</b>
ON/OFF 1 - 2 art.	ON/OFF 2 - 3 art.	ON/OFF 3 - 6 art.	Outer casing	Outer casing

Sub | Underwater luminaires | powerLED 1.5 W 500 mA

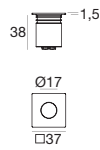

type		colour			optic	
Steel	CRI 80 <b>97316</b>	3000 K	178 lm	<b>W</b>	15°	<b>15</b>
		4000 K	190 lm	<b>N</b>	30°	<b>30</b>
		5000 K	216 lm	<b>C</b>	60°	<b>60</b>
		Red		<b>R</b>	Diff.	<b>00</b>
		Green		<b>G</b>		
		Blue		<b>B</b>		
		Yellow		<b>Y</b>		

<b>89422</b>	<b>89423</b>	<b>99181</b>	<b>98148</b>	<b>98060</b>
ON/OFF 1 - 2 art.	ON/OFF 2 - 3 art.	ON/OFF 3 - 6 art.	Outer casing	Outer casing

Sub | Underwater luminaires | powerLED 1.5 W 500 mA

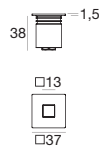

type		colour			optic	
Steel	CRI 80 <b>97317</b>	3000 K	178 lm	<b>W</b>	15°	<b>15</b>
		4000 K	190 lm	<b>N</b>	30°	<b>30</b>
		5000 K	216 lm	<b>C</b>	60°	<b>60</b>
		Red		<b>R</b>	Diff.	<b>00</b>
		Green		<b>G</b>		
		Blue		<b>B</b>		
		Yellow		<b>Y</b>		

<b>89422</b>	<b>89423</b>	<b>99181</b>	<b>98148</b>	<b>98060</b>
ON/OFF 1 - 2 art.	ON/OFF 2 - 3 art.	ON/OFF 3 - 6 art.	Outer casing	Outer casing

Sub | Watertight outer-casing

IP68



type	Ø mm	h. mm	suitable for	
PVC	75	93	Sub	<b>98148</b>

Sub | Outer-casing



type	Ø mm	h. mm	suitable for	
PVC	70	54	Sub	<b>98060</b>





# Admiral

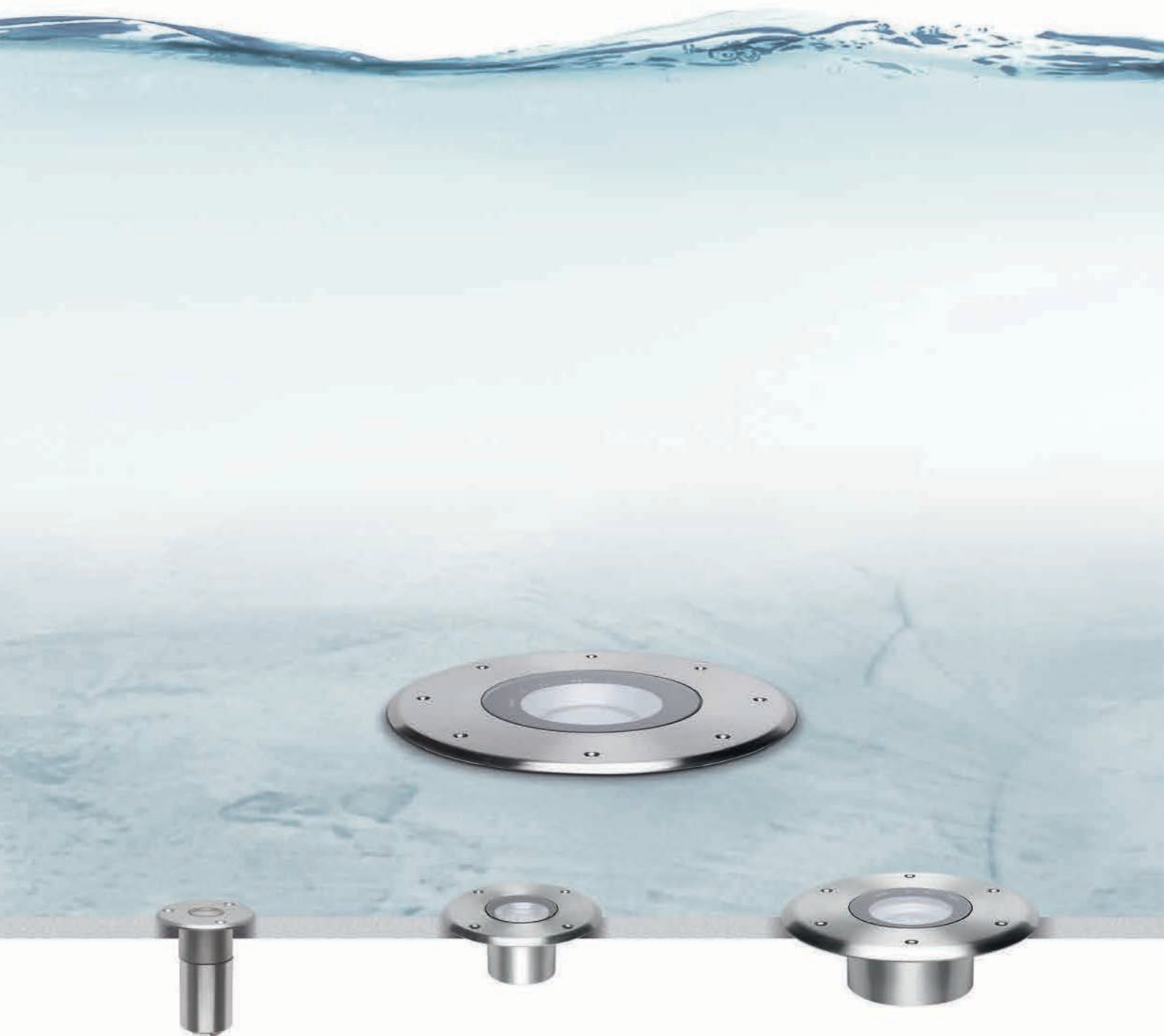

Un faretto nato per operare **esclusivamente in un ambiente subacqueo**: flangia resistente alla corrosione e facile da mantenere esteticamente, massima protezione per la sorgente luminosa e l'esclusivo Aqua-stop, un sistema brevettato anti-aspirazione per i cavi d'alimentazione contro acqua ed umidità.

**Dissipazione termica passiva**  
Corpo in acciaio inossidabile AISI316

**Gestione della luce**  
Cinque ottiche disponibili per un'ottima flessibilità progettuale

**Estetica funzionale**  
Flangia in uno speciale tecnopolimero, con caratteristiche di inerzia ideali per l'ambiente subacqueo

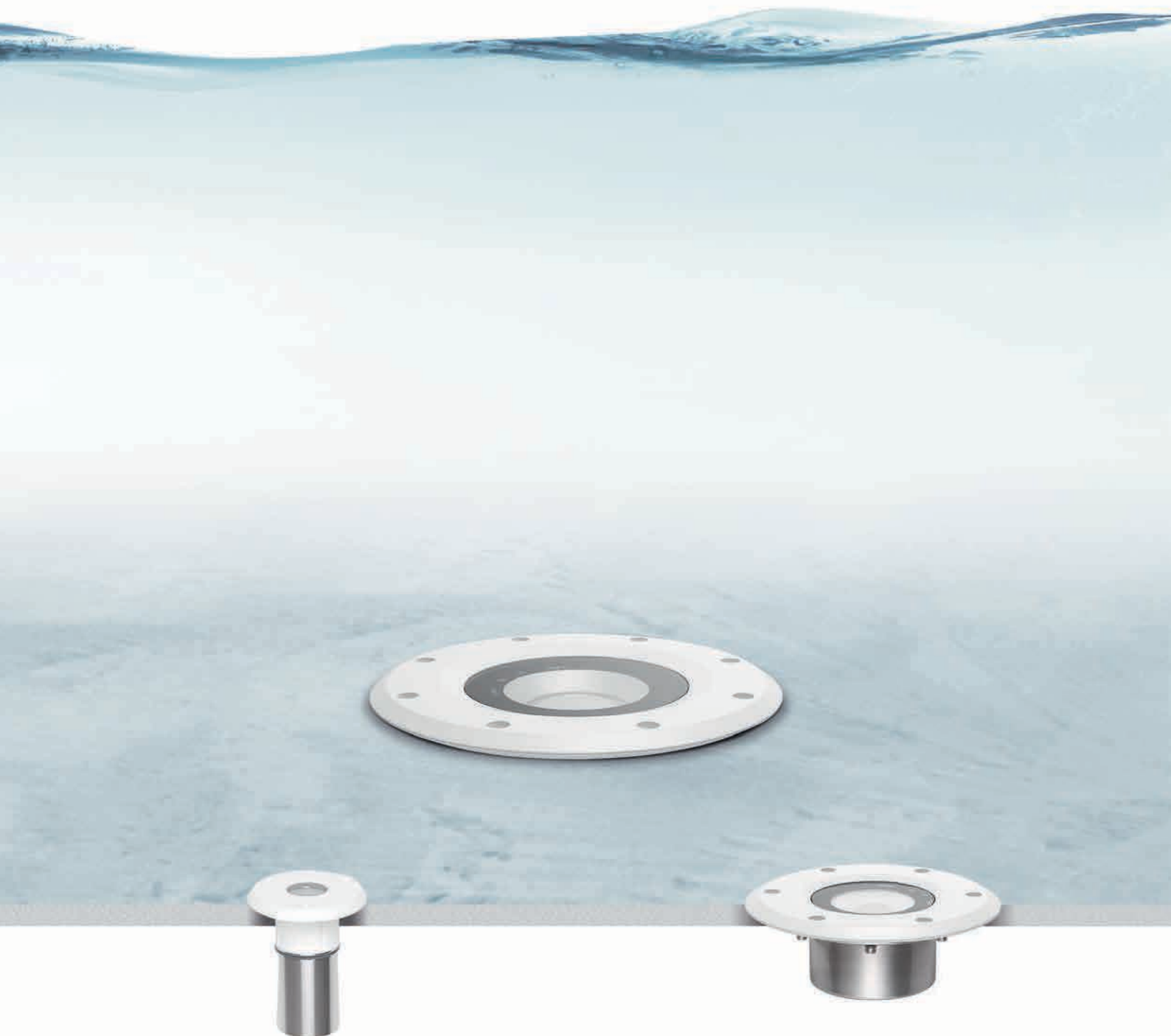

**Admiral\_I** | Underwater luminaires | powerLED 2 W 630 mA

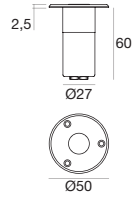

type		colour			optic	
Steel	CRI 80 <b>93114</b>	3000 K	208 lm	<b>W</b>	8°	<b>08</b>
		4000 K	222 lm	<b>N</b>	15°	<b>15</b>
		5000 K	253 lm	<b>C</b>	30°	<b>30</b>
		R - G - B - Y on request			60°	<b>60</b>
					120°	<b>12</b>
					Diff.	<b>00</b>

<b>89420</b>	<b>99179</b>	<b>99186</b>	<b>84990</b>	<b>84945</b>
ON/OFF 1 - 2 art.	ON/OFF 3 - 6 art.	ON/OFF 6 - 12 art.	Outer casing	Outer casing

**Admiral\_I** | Underwater luminaires | powerLEDs 6 W 24 V

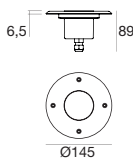
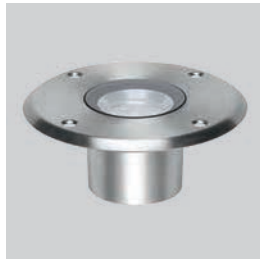

type		colour			optic	
Steel	CRI 80 <b>97631</b>	3000 K	624 lm	<b>W</b>	15°	<b>15</b>
		4000 K	666 lm	<b>N</b>	30°	<b>30</b>
		5000 K	759 lm	<b>C</b>	60°	<b>60</b>
		R - G - B - Y on request			120°	<b>12</b>

<b>89488</b>	<b>84829</b>	<b>99332</b>	<b>84937</b>	<b>84942</b>
ON/OFF 1 - 2 art.	ON/OFF 1 - 4 art.	1-10V 1 - 25 art.	Outer casing	Outer casing

**Admiral\_I** | Underwater luminaires | powerLEDs 12 W 24 V

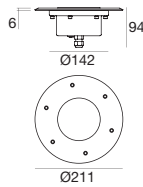
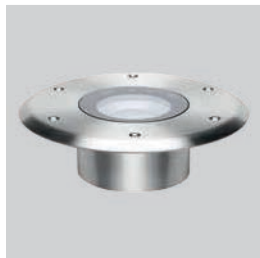

type		colour			optic	
Steel	CRI 80 <b>97632</b>	3000 K	1248 lm	<b>W</b>	30°	<b>30</b>
		4000 K	1332 lm	<b>N</b>	60°	<b>60</b>
		5000 K	1518 lm	<b>C</b>	120°	<b>12</b>
		R - G - B - Y on request				

<b>89488</b>	<b>89179</b>	<b>99332</b>	<b>84938</b>	<b>84943</b>
ON/OFF 1 art.	ON/OFF 1 - 2 art.	1-10V 1 - 12 art.	Outer casing	Outer casing

**Admiral\_I** | Underwater luminaires | powerLEDs 27 W 24 V

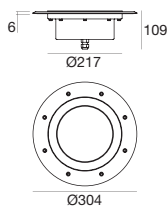
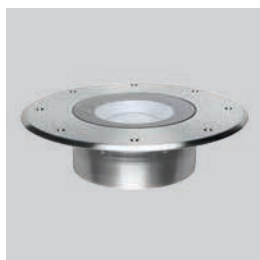

type		colour			optic	
Steel	CRI 80 <b>97638</b>	3000 K	3204 lm	<b>W</b>	15°	<b>15</b>
		4000 K	3420 lm	<b>N</b>	30°	<b>30</b>
		5000 K	3888 lm	<b>C</b>	60°	<b>60</b>
		R - G - B - Y on request			120°	<b>12</b>

<b>89359</b>	<b>99331</b>	<b>99332</b>	<b>84939</b>	<b>84944</b>
ON/OFF 1 art.	ON/OFF 1 - 5 art.	1-10V 1 - 5 art.	Outer casing	Outer casing

## Admiral\_JI | Underwater luminaires | powerLEDs 6 W 24 V

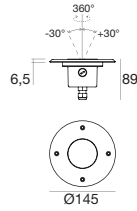
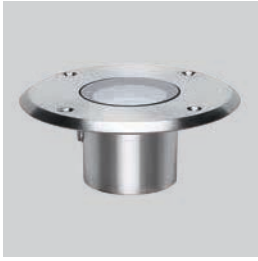

## type

Steel CRI 80 **97641**

## colour

3000 K	624 lm	<b>W</b>
4000 K	666 lm	<b>N</b>
5000 K	759 lm	<b>C</b>

R - G - B - Y on request

## optic

15°	<b>15</b>
30°	<b>30</b>
60°	<b>60</b>



**89488**  
ON/OFF  
1 - 2 art.



**89179**  
ON/OFF  
1 - 4 art.



**99332**  
1-10V  
1 - 25 art.



**84937**  
Outer casing



**84942**  
Outer casing

## Admiral\_JI | Underwater luminaires | powerLEDs 12 W 24 V

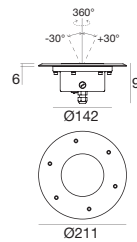
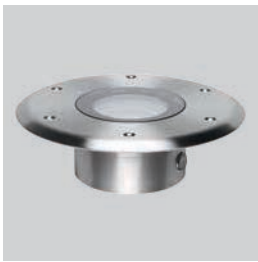
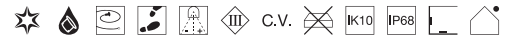

## type

Steel CRI 80 **97642**

## colour

3000 K	1248 lm	<b>W</b>
4000 K	1332 lm	<b>N</b>
5000 K	1518 lm	<b>C</b>

R - G - B - Y on request

## optic

30°	<b>30</b>
60°	<b>60</b>



**89488**  
ON/OFF  
1 art.



**89179**  
ON/OFF  
1 - 2 art.



**99332**  
1-10V  
1 - 12 art.



**84938**  
Outer casing



**84943**  
Outer casing

## Admiral\_JI | Underwater luminaires | powerLEDs 14 W 24 V

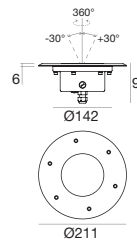
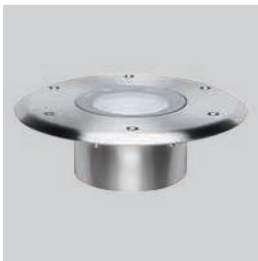
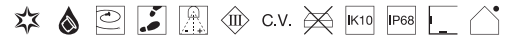

## type

Steel CRI 80 **97643**

## colour

3000 K	1602 lm	<b>W</b>
4000 K	1710 lm	<b>N</b>
5000 K	1944 lm	<b>C</b>

R - G - B - Y on request

## optic

15°	<b>15</b>
30°	<b>30</b>
60°	<b>60</b>



**89179**  
ON/OFF  
1 art.



**89359**  
ON/OFF  
1 - 3 art.



**99332**  
1-10V  
1 - 10 art.



**84938**  
Outer casing



**84943**  
Outer casing

## Admiral\_JI | Underwater luminaires | powerLEDs 18 W 24 V

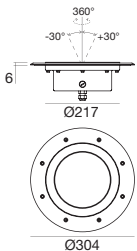
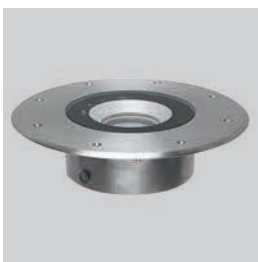

## type

Steel CRI 80 **97691**

## colour

3000 K	2136 lm	<b>W</b>
4000 K	2280 lm	<b>N</b>
5000 K	2592 lm	<b>C</b>

R - G - B - Y on request

## optic

15°	<b>15</b>
30°	<b>30</b>
60°	<b>60</b>



**89179**  
ON/OFF  
1 - 2 art.



**89359**  
ON/OFF  
1 - 2 art.



**99332**  
1-10V  
1 - 8 art.



**84939**  
Outer casing



**84944**  
Outer casing

**Admiral\_I** | Underwater luminaires | powerLED 1.9 W 220 mA

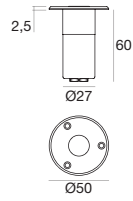

type		colour	optic	
Steel	<b>94151</b>	RGB	Z	60° <b>60</b>
				120° <b>12</b>

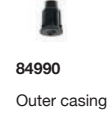
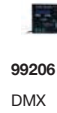

**Admiral\_I** | Underwater luminaires | powerLED 6 W 630 mA

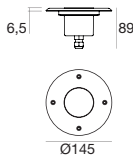
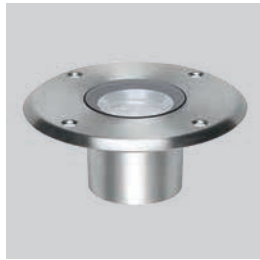

type		colour	optic	
Steel	<b>93495</b>	RGB	Z	15° <b>15</b>
				30° <b>30</b>
				60° <b>60</b>
				120° <b>12</b>

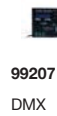

**Admiral\_I** | Underwater luminaires | powerLED 12 W 630 mA

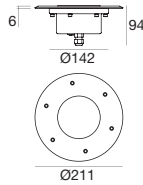
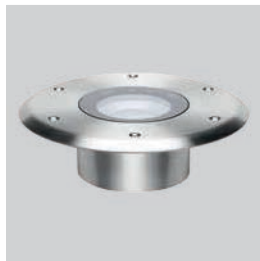

type		colour	optic	
Steel	<b>93637</b>	RGB	Z	15° <b>15</b>
				30° <b>30</b>
				60° <b>60</b>
				120° <b>12</b>

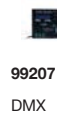

**Admiral\_I** | Underwater luminaires | powerLED 27 W 500 mA

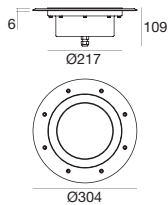
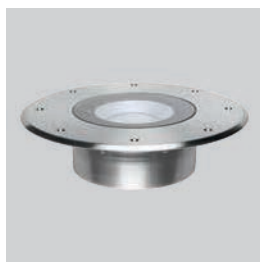

type		colour	optic	
Steel	<b>93498</b>	RGB	Z	15° <b>15</b>
				30° <b>30</b>
				60° <b>60</b>
				120° <b>12</b>

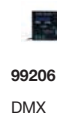

## Admiral\_JI | Underwater luminaires | powerLED 6 W 630 mA

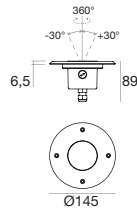
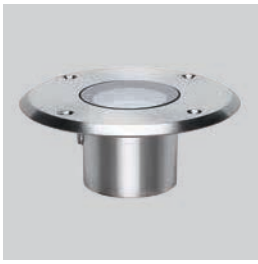

type	colour	optic
Steel	93499	RGB Z
		15° 15
		30° 30
		60° 60

99207  
DMX84937  
Outer casing84942  
Outer casing

## Admiral\_JI | Underwater luminaires | powerLED 12 W 630 mA

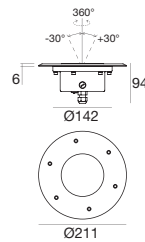
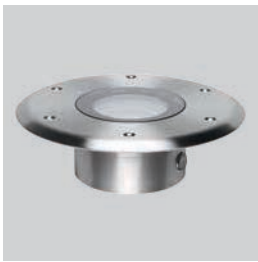
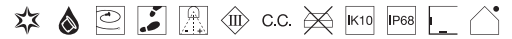

type	colour	optic
Steel	93681	RGB Z
		30° 30
		60° 60

99207  
DMX84938  
Outer casing84943  
Outer casing

## Admiral\_JI | Underwater luminaires | powerLED 14 W 500 mA

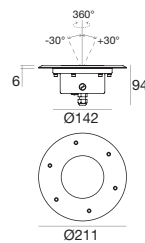
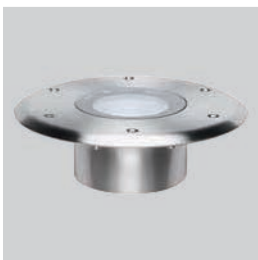
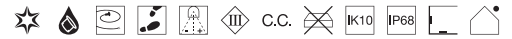

type	colour	optic
Steel	93501	RGB Z
		15° 15
		30° 30
		60° 60

99206  
DMX84938  
Outer casing84943  
Outer casing

## Admiral\_JI | Underwater luminaires | powerLED 18 W 500 mA

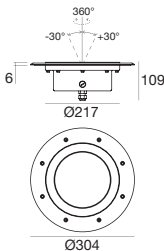
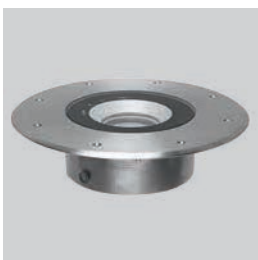

type	colour	optic
Steel	93685	RGB Z
		15° 15
		30° 30
		60° 60

99206  
DMX84939  
Outer casing84944  
Outer casing







**Admiral\_POP** | Underwater luminaires | powerLED 2 W 630 mA

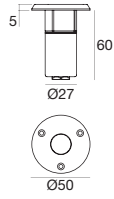

type		colour			optic	
White	CRI 80	<b>93112</b>	3000 K	208 lm	<b>W</b>	15° <b>15</b>
			4000 K	222 lm	<b>N</b>	30° <b>30</b>
			5000 K	253 lm	<b>C</b>	60° <b>60</b>
			R - G - B - Y on request			Diff. <b>00</b>

<b>89420</b>	<b>99179</b>	<b>99186</b>	<b>84990</b>	<b>84945</b>
ON/OFF 1 - 2 art.	ON/OFF 3 - 6 art.	ON/OFF 6 - 12 art.	Outer casing	Outer casing

**Admiral\_POP** | Underwater luminaires | powerLEDs 6 W 24 V

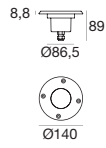
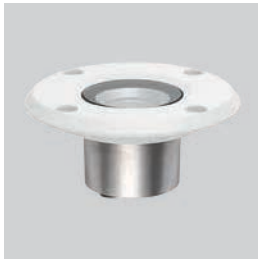

type		colour			optic	
White	CRI 80	<b>97647</b>	3000 K	624 lm	<b>W</b>	15° <b>15</b>
			4000 K	666 lm	<b>N</b>	30° <b>30</b>
			5000 K	759 lm	<b>C</b>	60° <b>60</b>
			R - G - B - Y on request			120° <b>12</b>

<b>89488</b>	<b>89179</b>	<b>99332</b>	<b>84937</b>	<b>84942</b>
ON/OFF 1 - 2 art.	ON/OFF 1 - 4 art.	1-10V 1 - 25 art.	Outer casing	Outer casing

**Admiral\_POP** | Underwater luminaires | powerLEDs 18 W 24 V

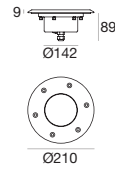
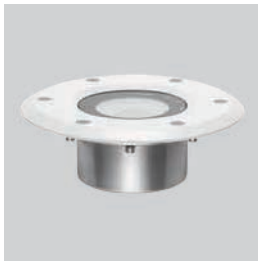

type		colour			optic	
White	CRI 80	<b>97648</b>	3000 K	1872 lm	<b>W</b>	15° <b>15</b>
			4000 K	1998 lm	<b>N</b>	30° <b>30</b>
			5000 K	2277 lm	<b>C</b>	60° <b>60</b>
			R - G - B - Y on request			

<b>89179</b>	<b>89359</b>	<b>99332</b>	<b>84938</b>	<b>84943</b>
ON/OFF 1 art.	ON/OFF 1 - 2 art.	1-10V 1 - 8 art.	Outer casing	Outer casing

**Admiral\_POP** | Underwater luminaires | powerLEDs 27 W 24 V

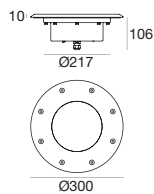
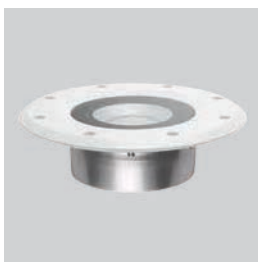

type		colour			optic	
White	CRI 80	<b>97651</b>	3000 K	3204 lm	<b>W</b>	15° <b>15</b>
			4000 K	3420 lm	<b>N</b>	30° <b>30</b>
			5000 K	3888 lm	<b>C</b>	60° <b>60</b>
			R - G - B - Y on request			

<b>89359</b>	<b>99331</b>	<b>99332</b>	<b>84939</b>
ON/OFF 1 art.	ON/OFF 1 - 5 art.	1-10V 1 - 5 art.	Outer casing

## Admiral\_POP | Underwater luminaires | powerLED 6 W 630 mA

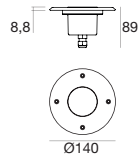
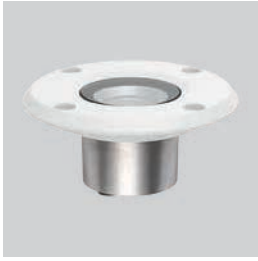
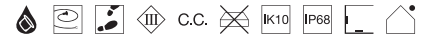

type		colour	optic
White	<b>93503</b>	RGB	<b>Z</b>
			15° <b>15</b>
			30° <b>30</b>
			60° <b>60</b>
			120° <b>12</b>



99207  
DMX



84937

Outer casing



84942

Outer casing

## Admiral\_POP | Underwater luminaires | powerLED 18 W 630 mA

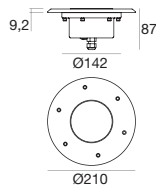
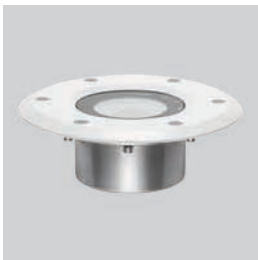
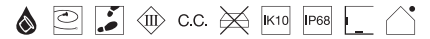

type		colour	optic
White	<b>93505</b>	RGB	<b>Z</b>
			15° <b>15</b>
			30° <b>30</b>
			60° <b>60</b>
			120° <b>12</b>



99207  
DMX



84938

Outer casing



84943

Outer casing

## Admiral\_POP | Underwater luminaires | powerLED 27 W 500 mA

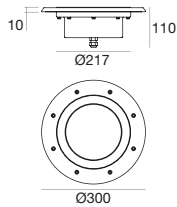
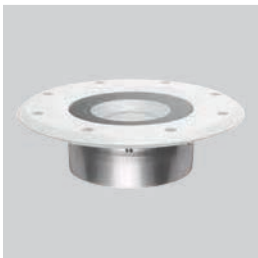

type		colour	optic
White	<b>93506</b>	RGB	<b>Z</b>
			15° <b>15</b>
			30° <b>30</b>
			60° <b>60</b>
			120° <b>12</b>



99206  
DMX



84939

Outer casing

**Admiral\_JPOP** | Underwater luminaires | powerLEDs 6 W 24 V

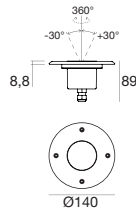
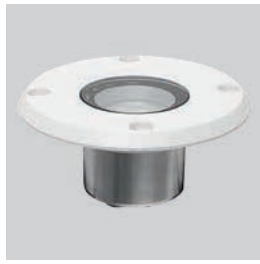

**type**

White CRI 80 **97653**

**colour**

3000 K 624 lm **W**  
 4000 K 666 lm **N**  
 5000 K 759 lm **C**  
 R - G - B - Y on request

**optic**

15° **15**  
 30° **30**  
 60° **60**

- 89488**  
 ON/OFF  
 1 - 2 art.
- 89179**  
 ON/OFF  
 1 - 4 art.
- 99332**  
 1-10V  
 1 - 25 art.
- 84937**  
 Outer casing
- 84942**  
 Outer casing

**Admiral\_JPOP** | Underwater luminaires | powerLEDs 14 W 24 V

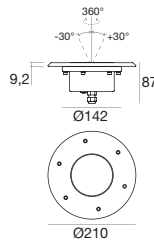
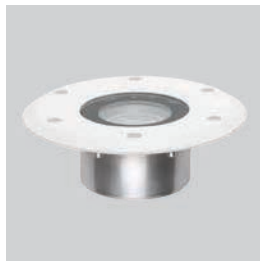

**type**

White CRI 80 **97654**

**colour**

3000 K 1602 lm **W**  
 4000 K 1710 lm **N**  
 5000 K 1944 lm **C**  
 R - G - B - Y on request

**optic**

15° **15**  
 30° **30**  
 60° **60**

- 89179**  
 ON/OFF  
 1 art.
- 89359**  
 ON/OFF  
 1 - 3 art.
- 99332**  
 1-10V  
 1 - 10 art.
- 84942**  
 Outer casing
- 84938**  
 Outer casing

**Admiral\_JPOP** | Underwater luminaires | powerLEDs 18 W 24 V

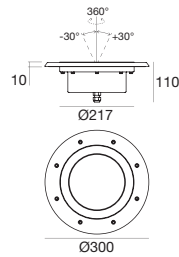

**type**

White CRI 80 **97657**

**colour**

3000 K 2340 lm **W**  
 4000 K 2484 lm **N**  
 5000 K 2844 lm **C**  
 R - G - B - Y on request

**optic**

15° **15**  
 30° **30**  
 60° **60**

- 89179**  
 ON/OFF  
 1 art.
- 89359**  
 ON/OFF  
 1 - 2 art.
- 99332**  
 1-10V  
 1 - 8 art.
- 84939**  
 Outer casing

## Admiral\_JPOP | Underwater luminaires | powerLED 6 W 630 mA

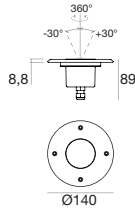
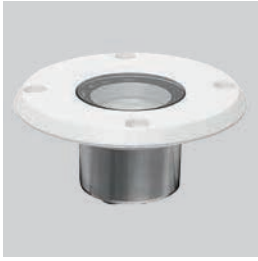

type	colour	optic
White	93507	RGB
		Z
		15°
		15
		30°
		30
		60°
		60



99207  
DMX



84937  
Outer casing



84942  
Outer casing

## Admiral\_JPOP | Underwater luminaires | powerLED 14 W 500 mA

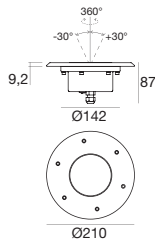
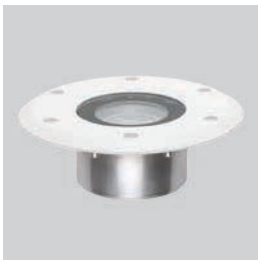

type	colour	optic
White	93509	RGB
		Z
		15°
		15
		30°
		30
		60°
		60



99206  
DMX



84942  
Outer casing



84938  
Outer casing

## Admiral\_JPOP | Underwater luminaires | powerLED 18 W 350 mA

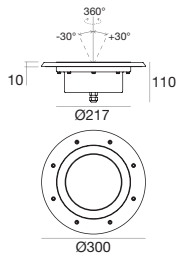
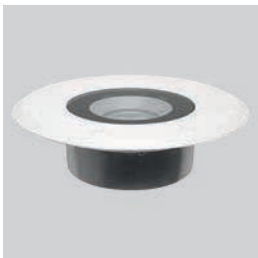

type	colour	optic
White	93510	RGB
		Z
		15°
		15
		30°
		30
		60°
		60



99205  
DMX



84939  
Outer casing

Admiral | Watertight outer-casing

IP68



type	Ø mm	h. mm	suitable for	
PVC	75	113	Admiral 2 W	<b>84990</b>

Admiral | Outer-casing



type	Ø mm	h. mm	suitable for	
PVC	75	132	Admiral 2 W	<b>84945</b>

Admiral | Watertight outer-casing

IP68



type	Ø mm	h. mm	suitable for	
PVC	130	138	Admiral 6 W	<b>84937</b>

Admiral | Outer-casing



type	Ø mm	h. mm	suitable for	
PVC	130	138	Admiral 6 W	<b>84942</b>

Admiral | Watertight outer-casing

IP68



type	Ø mm	h. mm	suitable for	
PVC	190	105	Admiral 12 W - 14 W	<b>84938</b>

Admiral | Outer-casing



type	Ø mm	h. mm	suitable for	
PVC	190	105	Admiral 12 W - 14 W	<b>84943</b>

Sub | Watertight outer-casing

IP68



type	Ø mm	h. mm	suitable for	
PVC	283	135	Admiral 18 W - 27 W	<b>84939</b>

Sub | Outer-casing



type	Ø mm	h. mm	suitable for	
PVC	70	54	Admiral_I 18 W - 27 W	<b>84944</b>



# Vigilant





Una famiglia di faretti **basculanti su staffa** versatile ed affidabile, per applicazioni dov'è richiesta la **massima protezione e resistenza**. Inoltre sono disponibili modelli controllabili tramite protocollo DMX, per creare e gestire scenografie dinamiche di luce bianca o colorata.

**Dissipazione termica passiva**  
Corpo in acciaio inossidabile AISI316

**Gestione della luce**  
Quattro ottiche disponibili per una buona flessibilità progettuale

**Protezione totale**  
Massimo grado di protezione dall'acqua (IP68) e di resistenza meccanica (IK10)



**Vigilant** | Underwater luminaires | powerLEDs 6 W 24 V

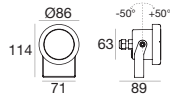

type		colour			optic	
Steel	CRI 80 <b>97659</b>	3000 K	624 lm	<b>W</b>	15°	<b>15</b>
		4000 K	666 lm	<b>N</b>	30°	<b>30</b>
		5000 K	759 lm	<b>C</b>	60°	<b>60</b>
		R - G - B - Y on request			120°	<b>12</b>

<b>89488</b>	<b>89179</b>	<b>99332</b>
ON/OFF 1 - 2 art.	ON/OFF 1 - 4 art.	1-10V 1 - 25 art.

**Vigilant** | Underwater luminaires | powerLEDs 12 W 24 V

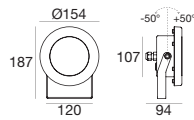
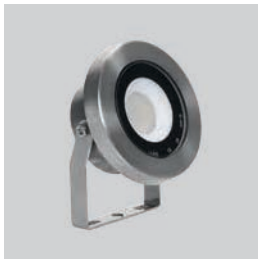

type		colour			optic	
Steel	CRI 80 <b>97660</b>	3000 K	1248 lm	<b>W</b>	30°	<b>30</b>
		4000 K	1332 lm	<b>N</b>	60°	<b>60</b>
		5000 K	1518 lm	<b>C</b>	120°	<b>12</b>
		R - G - B - Y on request				

<b>89488</b>	<b>89179</b>	<b>99332</b>
ON/OFF 1 art.	ON/OFF 1 - 2 art.	1-10V 1 - 12 art.

**Vigilant** | Underwater luminaires | powerLEDs 27 W 24 V

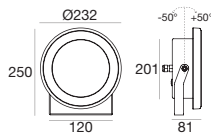

type		colour			optic	
Steel	CRI 80 <b>97666</b>	3000 K	3204 lm	<b>W</b>	15°	<b>15</b>
		4000 K	3420 lm	<b>N</b>	30°	<b>30</b>
		5000 K	3888 lm	<b>C</b>	60°	<b>60</b>
		R - G - B - Y on request			120°	<b>12</b>

<b>89359</b>	<b>99331</b>	<b>99332</b>
ON/OFF 1 art.	ON/OFF 1 - 5 art.	1-10V 1 - 5 art.

## Vigilant | Underwater luminaires | powerLED 6 W 630 mA

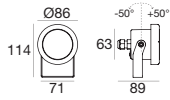

type	colour	optic
Steel	93511	RGB
		Z
		15°
		15
		30°
		30
		60°
		60
		120°
		12



99207  
DMX

## Vigilant | Underwater luminaires | powerLED 12 W 630 mA

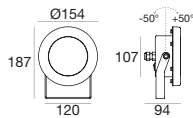
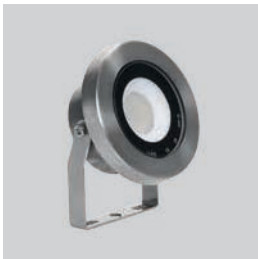

type	colour	optic
Steel	93647	RGB
		Z
		15°
		15
		30°
		30
		60°
		60
		120°
		12



99207  
DMX

## Vigilant | Underwater luminaires | powerLED 27 W 500 mA

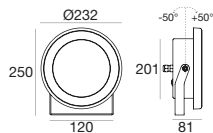

type	colour	optic
Steel	93514	RGB
		Z
		15°
		15
		30°
		30
		60°
		60
		120°
		12



99206  
DMX

# Flash



Un apparecchio che ridefinisce il concetto di sorgente luminosa lineare: **grande durata operativa ed efficienza energetica**, con una distribuzione luminosa che accresce l'efficacia della tradizionale emissione a 360°.

**Resistenza affidabile**

Corpo diffondente in policarbonato tra due elementi di chiusura in acciaio inossidabile AISI316

**Gestione della luce**

Emissione singola, senza dispersioni di luce, disponibile in tre tonalità di bianco

**Protezione totale**

Massimo grado di protezione dall'acqua (IP68) e buon livello di resistenza meccanica



**Flash\_1** | Underwater luminaires | topLED 22 W 24 V

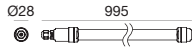
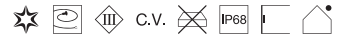

type		colour			optic	
Steel	CRI 80 <b>95322</b>	3000 K	2050 lm	<b>W</b>	Diff.	<b>00</b>
		4000 K	2260 lm	<b>N</b>	Transp.	<b>36</b>
		5000 K	2260 lm	<b>C</b>		

<b>89179</b>	<b>89359</b>	<b>99332</b>	<b>98143</b>	<b>93888</b>
ON/OFF 1 art.	ON/OFF 1 - 2 art.	1-10V 1 - 6 art.	2 x Wall brackets	2 x Fixing clips

**Flash\_1** | Underwater luminaires | topLED 27 W 24 V

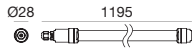
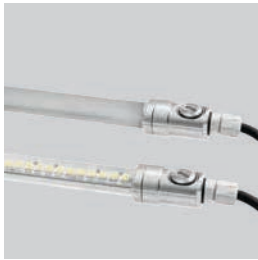
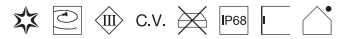

type		colour			optic	
Steel	CRI 80 <b>95323</b>	3000 K	2500 lm	<b>W</b>	Diff.	<b>00</b>
		4000 K	2770 lm	<b>N</b>	Transp.	<b>36</b>
		5000 K	2770 lm	<b>C</b>		

<b>89359</b>	<b>99331</b>	<b>99332</b>	<b>98143</b>	<b>93888</b>
ON/OFF 1 art.	ON/OFF 1 - 5 art.	1-10V 1 - 5 art.	2 x Wall brackets	2 x Fixing clips

**Flash\_2** | Underwater luminaires | topLED 22 W 24 V

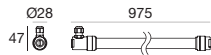

type		colour			optic	
Steel	CRI 80 <b>95326</b>	3000 K	2050 lm	<b>W</b>	Diff.	<b>00</b>
		4000 K	2260 lm	<b>N</b>	Transp.	<b>36</b>
		5000 K	2260 lm	<b>C</b>		

<b>89179</b>	<b>89359</b>	<b>99332</b>	<b>98143</b>	<b>93888</b>
ON/OFF 1 art.	ON/OFF 1 - 2 art.	1-10V 1 - 6 art.	2 x Wall brackets	2 x Fixing clips

**Flash\_2** | Underwater luminaires | topLED 27 W 24 V

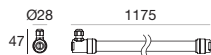

type		colour			optic	
Steel	CRI 80 <b>95327</b>	3000 K	2500 lm	<b>W</b>	Diff.	<b>00</b>
		4000 K	2770 lm	<b>N</b>	Transp.	<b>36</b>
		5000 K	2770 lm	<b>C</b>		

<b>89359</b>	<b>99331</b>	<b>99332</b>	<b>98143</b>	<b>93888</b>
ON/OFF 1 art.	ON/OFF 1 - 5 art.	1-10V 1 - 5 art.	2 x Wall brackets	2 x Fixing clips



# LED Strips





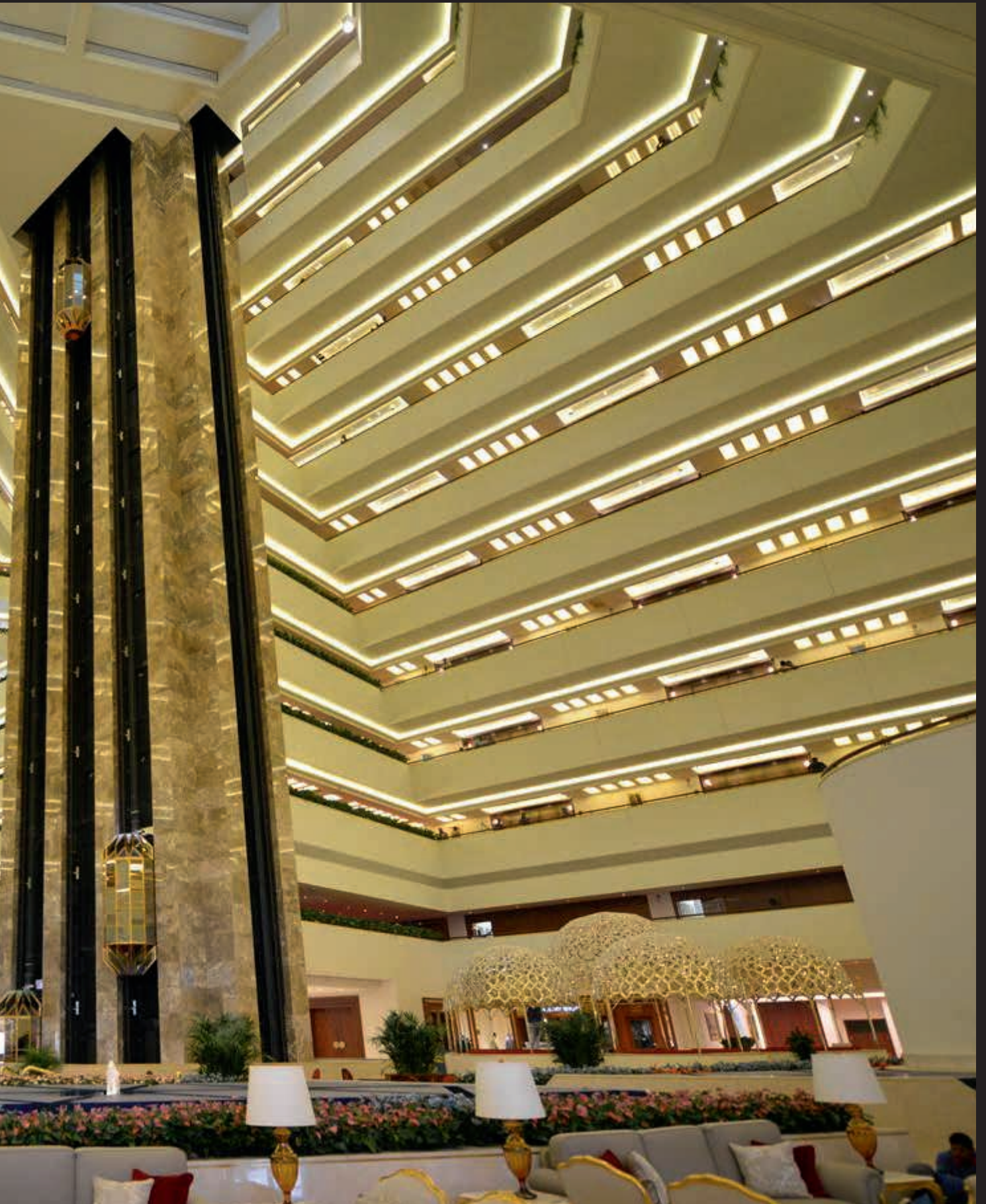

# LED Strips

## InFlex

InFlex Master



806

InFlex Slave



806

## Ribbon

Ribbon Basic



810

Ribbon Hi-Flux



810

Ribbon 120

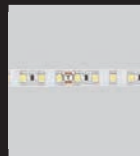

810

Ribbon 240



811

Ribbon Dynamic



811

Ribbon RGB



811

## Dropper

Dropper Basic



812

Dropper Hi-Flux



812

Dropper RGB



812

## Silicone C.

Silicone\_C Basic



818

Silicone\_C Hi-Fl.



818

Silicone\_C RGB



818

## Side\_Strip

Side\_Strip



824

## Rubber

Rubber



828

Rubber RGB



828



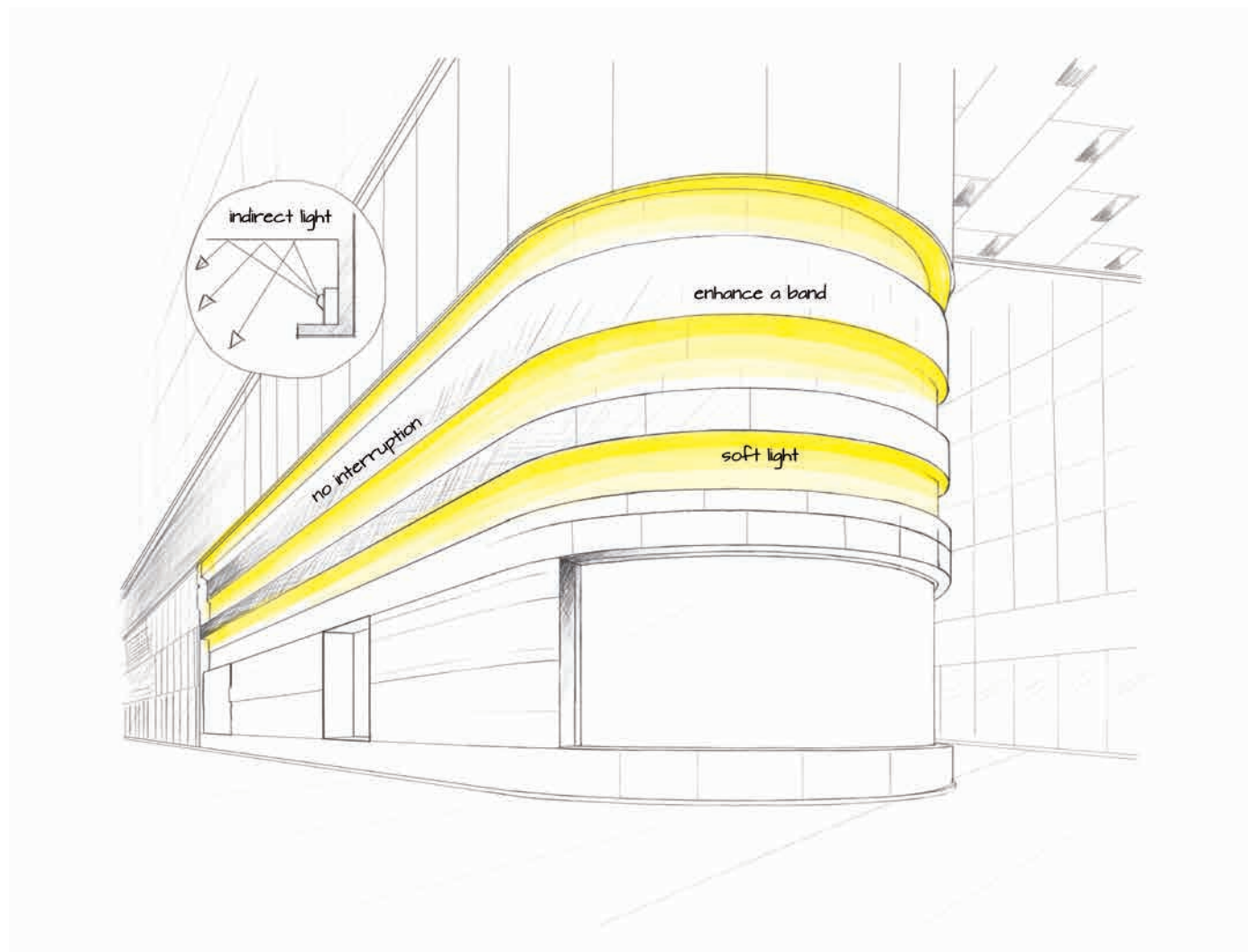

## **Silicon C.**

Hi-Flux 15 W/m  
4000 K - 1110 lm/m  
IP65

L'alta efficienza della strip permette di lavorare per luce indiretta **omogeneizzando la distribuzione luminosa**

La **flessibilità installativa** permette di seguire l'architettura delle facciate

La **continuità di luce** elimina eventuali zone d'ombra ed enfatizza uniformemente le zone interessate

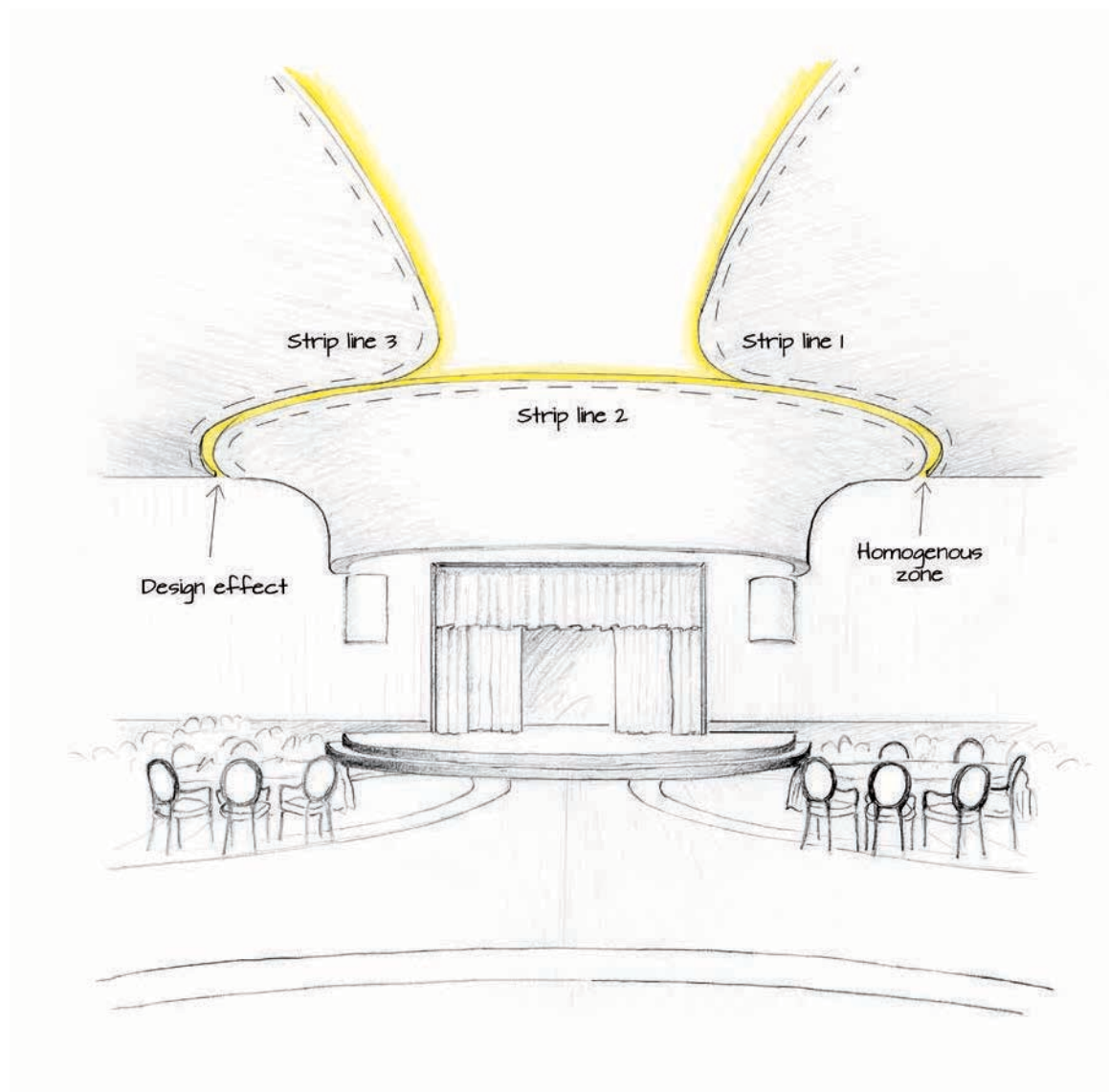

## ***Dropper RGB***

RGB Effect  
Max 15 W/m  
9 Different DMX Channels

L'**effetto RGB** a **luce** indiretta colora l'ambiente di una morbida **luce** indiretta

Lavorando su 3 diverse linee installative è possibile miscelare i colori a proprio piacimento creando **effetti dinamici**

La **luce** si irradia all'**interno del canale** senza abbagliare

# InFlex



Strip di grande qualità con LED selezionati e testati, per **applicazioni in ogni campo illuminotecnico**, sia ambiente interno che esterno. InFlex ha una **struttura rigida, con connettori rapidi** che permettono di collegare fino a 10 circuiti con un'unica fonte di alimentazione.

**Dissipazione termica passiva**

PCB in vetro epossidico FR4, sicuro e resistente

**Gestione della luce**

LED performanti con angolo di emissione di 120°

**Installazione facilitata**

Base adesiva per un'installazione pratica e veloce



MASTER



SLAVE

**InFlex Master** | LED strip | topLED 7 W 24 V

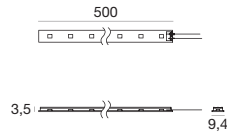

type		colour			optic	
White	CRI 80 <b>96755</b>	3000 K	630 lm	<b>W</b>	Diff.	<b>00</b>
		4000 K	700 lm	<b>N</b>		

-   
**89487**  
 ON/OFF  
 1 - 2 art.
-   
**84829**  
 ON/OFF  
 1 - 3 art.
-   
**99332**  
 1-10V  
 1 - 21 art.

**InFlex Slave** | LED strip | topLED 7 W 24 V

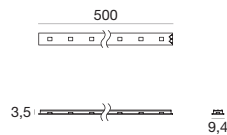

type		colour			optic	
White	CRI 80 <b>96756</b>	3000 K	630 lm	<b>W</b>	Diff.	<b>00</b>
		4000 K	700 lm	<b>N</b>		

-   
**89487**  
 ON/OFF  
 1 - 2 art.
-   
**84829**  
 ON/OFF  
 1 - 3 art.
-   
**99332**  
 1-10V  
 1 - 21 art.





# Ribbon | Dropper



Led strip composta da 60 (anche RGB), 120 o 240 LEDs/metro montati su **circuito flessibile e adesivo**. Facilmente adattabile ad ogni tipo di applicazione, può essere **piegata o tagliata in unità da 6 LED** senza danneggiare il resto del modulo. Tutte testate.

**Gestione della luce**

LED con diversi livelli di potenza e intensità luminosa

**Installazione facilitata**

Base adesiva per un'installazione pratica e veloce

**Profondità di gamma**

Versione con 60 LEDs/metro "basic" e "hi-flux" (maggiore wattaggio), 120 o 240 LEDs/metro, e diversi accessori

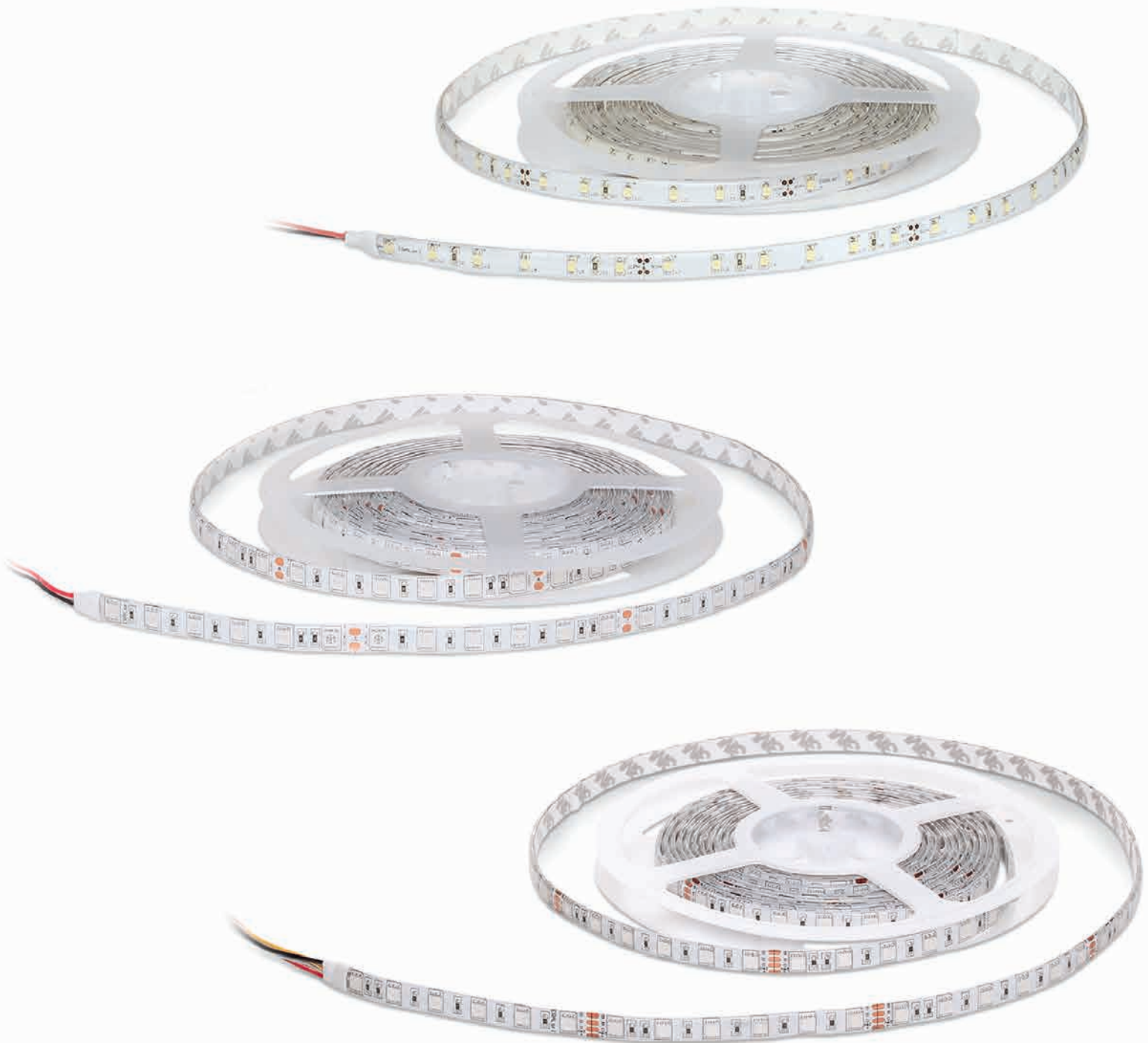

**Ribbon Basic** | LED strip | stripLED 4.8 W / m 24 V

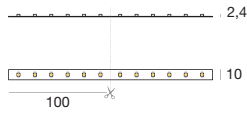

1 m piece	colour	
98341	2500 K	270 lm
89106	2700 K	360 lm
98555	3000 K	365 lm
89975	4000 K	370 lm
89105	5000 K	390 lm
89110	Red	
89108	Green	
89107	Blue	
89109	Yellow	

5 m reel	colour	
98342	2500 K	1350 lm
98011	2700 K	1800 lm
98556	3000 K	1825 lm
98012	4000 K	1850 lm
98010	5000 K	1950 lm
98016	Red	
98014	Green	
98013	Blue	
98015	Yellow	

89408	89487	99332	84829	99331	99332
ON/OFF 1 m	ON/OFF 1 - 3 m	1-10V 1 - 31 m	ON/OFF 1 reel	ON/OFF 1 - 6 reels	1-10V 1 - 6 reels

**Ribbon Hi-Flux** | LED strip | stripLED 14.4 W / m 24 V

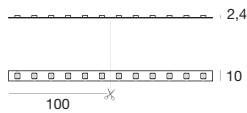

1 m piece	colour	
98347	2500 K	810 lm
89411	2700 K	1080 lm
98561	3000 K	1090 lm
89979	4000 K	1110 lm
89410	5000 K	1170 lm
89981	Red	
89982	Green	
89978	Blue	
89980	Yellow	

5 m reel	colour	
98348	2500 K	4050 lm
98035	2700 K	5400 lm
98562	3000 K	5450 lm
98036	4000 K	5550 lm
98034	5000 K	5850 lm
98040	Red	
98038	Green	
98037	Blue	
98039	Yellow	

84829	99331	99332	99331	99332
ON/OFF 1 m	ON/OFF 1 - 10 m	1-10V 1 - 10 m	ON/OFF 1 - 2 reels	1-10V 1 - 2 reels

**Ribbon 120 LEDs/m** | LED strip | stripLED 9.6 W / m 24 V

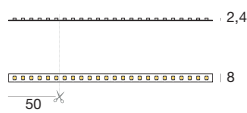

1 m piece	colour	
98075	2700 K	720 lm
98567	3000 K	722 lm
98450	3500 K	725 lm
98074	4000 K	740 lm
98073	5000 K	780 lm

5 m reel	colour	
98078	2700 K	3600 lm
98568	3000 K	3610 lm
98451	3500 K	3625 lm
98077	4000 K	3700 lm
98076	5000 K	3900 lm

89487	84829	99332	99331	99332
ON/OFF 1 m	ON/OFF 1 - 2 m	1-10V 1 - 15 m	ON/OFF 1 - 3 reels	1-10V 1 - 3 reels

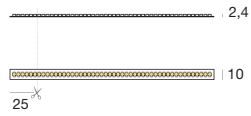
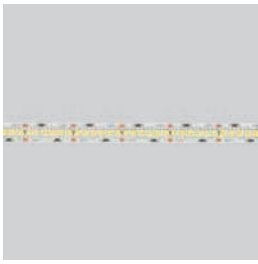
**Ribbon 240 LEDs/m** | LED strip | stripLED 19.2 W / m 24 V

1 m piece		colour		5 m reel		colour	
<b>98081</b>	2700 K	1440 lm		<b>98084</b>	2700 K	7200 lm	
<b>98569</b>	3000 K	1450 lm		<b>98570</b>	3000 K	7250 lm	
<b>98080</b>	4000 K	1480 lm		<b>98083</b>	4000 K	7400 lm	
<b>98079</b>	5000 K	1560 lm		<b>98082</b>	5000 K	7800 lm	



**84829**  
ON/OFF  
1 m



**99331**  
ON/OFF  
1 - 7 m



**99332**  
1-10V  
1 - 7 m



**99331**  
ON/OFF  
1 reel

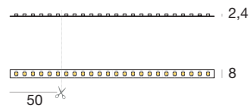

**99332**  
1-10V  
1 reel

**Ribbon Dynamic** | LED strip | stripLED 19.2 W 24 V

1 m p.		colour		5 m r.		colour	
<b>98547</b>	3000-6000 K	585-620 lm		<b>98548</b>	3000-6000 K	2925-3100 lm	



**99077**  
N/O button



**99074**  
1-10V, DALI

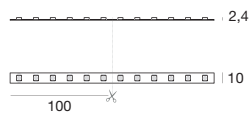
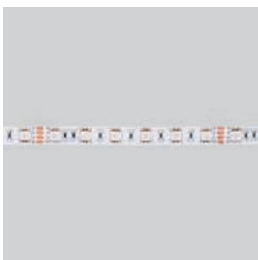

**99278**  
DMX

**Ribbon RGB** | LED strip | stripLED 14.4 W / m 24 V

1 m piece		colour		5 m reel		colour	
<b>89111</b>	RGB			<b>98017</b>	RGB		



**99076**  
IR Remote



**99278**  
DMX

**Dropper Basic** | LED strip | stripLED 4.8 W / m 24 V

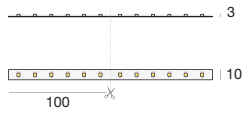

1 m piece	colour	
98343	2500 K	270 lm
89399	2700 K	360 lm
98557	3000 K	365 lm
89976	4000 K	370 lm
89398	5000 K	390 lm
89403	Red	
89401	Green	
89400	Blue	
89402	Yellow	

5 m reel	colour	
98344	2500 K	1350 lm
98019	2700 K	1800 lm
98558	3000 K	1825 lm
98020	4000 K	1850 lm
98018	5000 K	1950 lm
98024	Red	
98022	Green	
98021	Blue	
98023	Yellow	

89408	89487	99332	84829	99331	99332
ON/OFF 1 m	ON/OFF 1 - 3 m	1-10V 1 - 31 m	ON/OFF 1 reel	ON/OFF 1 - 6 reels	1-10V 1 - 6 reels

**Dropper Hi-Flux** | LED strip | stripLED 14.4 W / m 24 V

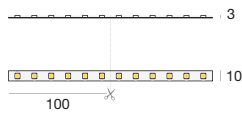

1 m piece	colour	
98349	2500 K	810 lm
89641	2700 K	1080 lm
98565	3000 K	1090 lm
98085	4000 K	1110 lm
89642	5000 K	1170 lm
98086	Red	
98087	Green	
98088	Blue	
98089	Yellow	

5 m reel	colour	
98350	2500 K	4050 lm
98092	2700 K	5400 lm
98566	3000 K	5450 lm
98091	4000 K	5550 lm
98090	5000 K	5850 lm
98093	Red	
98094	Green	
98095	Blue	
98096	Yellow	

84829	99331	99332	99331	99332
ON/OFF 1 m	ON/OFF 1 - 10 m	1-10V 1 - 10 m	ON/OFF 1 - 2 reels	1-10V 1 - 2 reels

**Dropper 120 LEDs/m** | LED strip | stripLED 9.6 W / m 24 V



1 m piece	colour	
98571	3000 K	722 lm
98573	4000 K	740 lm
98575	5000 K	780 lm

5 m reel	colour	
98572	3000 K	3610 lm
98574	4000 K	3700 lm
98576	5000 K	3900 lm

89487	84829	99332	99331	99332
ON/OFF 1 m	ON/OFF 1 - 2 m	1-10V 1 - 15 m	ON/OFF 1 - 3 reels	1-10V 1 - 3 reels

**Dropper RGB** | LED strip | stripLED 14.4 W / m 24 V

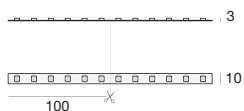

1 m piece colour

**89416** RGB

5 m reel colour

**98025** RGB



**99076**  
IR Remote



**99278**  
DMX

LED Strips | Surface profile



type	L	suitable for	
Anod. Al.	2000 mm	Ribbon, Dropper	<b>98061</b>
		fixing kit	2 x caps
		<b>98064</b>	<b>98063</b>
<b>SURFACE KIT</b>	98061 + 98063 + 98064 + 98062		<b>98438</b>

LED Strips | Recessed profile

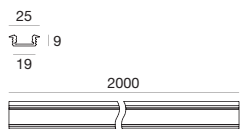

type	L	suitable for	
Anod. Al.	2000 mm	Ribbon, Dropper	<b>98066</b>
			2 x caps
			<b>98065</b>
<b>RECESSED KIT</b>	98066 + 98065 + 98062		<b>98439</b>

LED Strips | Walk-over PMMA cover

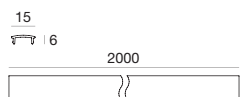

type	L	suitable for	
Opaline	2000 mm	98061 - 98066	<b>98062</b>
Transp.	2000 mm	98061 - 98066	<b>98421</b>

LED Strips | LED Strip / multiple socket cable



connector	sec. Ø	suitable for	L mm
F	2 x 0,35 mm <sup>2</sup>	Ribbon mono Dropper mono Lafina Ice-Cut	300 <b>89121</b>

LED Strips | LED Strip / multiple socket extension



connectors	sec. Ø	suitable for	L mm
M + F	2 x 0,35 mm <sup>2</sup>	Ribbon mono Dropper mono Lafina Ice-Cut	1000 <b>89123</b> 3000 <b>89125</b>



**LED Strips | LED Strip / driver fast connector cable**



connectors	sec. Ø	suitable for	L mm
1 clip	2 x 0,35 mm <sup>2</sup>	Ribbon basic mono Ribbon Hi-Flux mono	150 <b>98384</b>

**LED Strips | LED Strip / LED Strip fast connector extension**



connectors	sec. Ø	suitable for	L mm
2 clip	2 x 0,75 mm <sup>2</sup>	Ribbon basic mono Ribbon Hi-Flux mono	150 <b>98379</b>

**LED Strips | Fast connector**



connectors	sec. Ø	suitable for	L mm
1 clip		Ribbon basic mono Ribbon Hi-Flux mono Ribbon basic RGB Ribbon Hi-Flux RGB	<b>98383</b>

**LED Strips | Multiple socket cable**



connectors	sec. Ø	suitable for	L mm
6 M	2 x 0,35 mm <sup>2</sup>	Ribbon mono Dropper mono Lafina Ice-Cut	1000 <b>89119</b>

**LED Strips | LED Strip / multiple socket extension**



connectors	sec. Ø	suitable for	L mm
M + F	3 x 0,35 mm <sup>2</sup>	Ribbon dynamic	1000 <b>98551</b> 3000 <b>98552</b>

**RGB Strips | LED Strip / multiple socket cable**



connector	sec. Ø	suitable for	L mm
F	4 x 0,35 mm <sup>2</sup>	Ribbon RGB Dropper RGB	300 <b>89122</b>

**RGB Strips | LED Strip / multiple socket extension**



connectors	sec. Ø	suitable for	L mm
M + F	4 x 0,35 mm <sup>2</sup>	Ribbon RGB Dropper RGB	1000 <b>89124</b> 3000 <b>89126</b>

**LED Strips | Multiple socket cable**



connectors	sec. Ø	suitable for	L mm
6 M		Ribbon RGB Dropper RGB	<b>89120</b>

# Silicone C.



Led strip IP66 composta da 60 (anche RGB) LEDs/metro montati su **circuito flessibile con copertura totale di silicone**. Può essere **piegata o tagliata in unità da 6 LED** senza danneggiare il resto del modulo. Tutte testate.

**IP66**

Copertura totale in silicone

**Gestione della luce**

LED con diversi livelli di potenza e intensità luminosa

**Profondità di gamma**

Versione con 60 LEDs/metro "basic" e "hi-flux" (maggiore wattaggio) e diversi accessori



**Silicone\_C Basic** | LED strip | stripLED 4.8 W / m 24 V

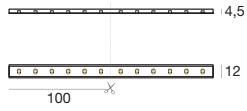

1 m piece	colour	
<b>98345</b>	2500 K	270 lm
<b>91001</b>	2700 K	360 lm
<b>98559</b>	3000 K	365 lm
<b>91002</b>	4000 K	370 lm
<b>91000</b>	5000 K	390 lm
<b>91006</b>	Red	
<b>91004</b>	Green	
<b>91003</b>	Blue	
<b>91005</b>	Yellow	

5 m reel	colour	
<b>98346</b>	2500 K	1350 lm
<b>98027</b>	2700 K	1800 lm
<b>98560</b>	3000 K	1825 lm
<b>98028</b>	4000 K	1850 lm
<b>98026</b>	5000 K	1950 lm
<b>98032</b>	Red	
<b>98030</b>	Green	
<b>98029</b>	Blue	
<b>98031</b>	Yellow	

<b>89179</b>	<b>89359</b>	<b>99332</b>	<b>89179</b>	<b>89359</b>	<b>99332</b>
ON/OFF 1 - 5 m	ON/OFF 1 - 10 m	1-10V 1 - 31 m	ON/OFF 1 reel	ON/OFF 1 - 2 reels	1-10V 1 - 6 reels

**Silicone\_C Hi-Flux** | LED strip | stripLED 14.4 W / m 24 V

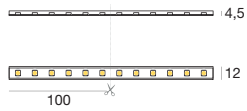

1 m piece	colour	
<b>98351</b>	2500 K	810 lm
<b>89748</b>	2700 K	1080 lm
<b>98563</b>	3000 K	1090 lm
<b>89984</b>	4000 K	1110 lm
<b>89749</b>	5000 K	1170 lm
<b>89986</b>	Red	
<b>89987</b>	Green	
<b>89983</b>	Blue	
<b>89985</b>	Yellow	

5 m reel	colour	
<b>98352</b>	2500 K	4050 lm
<b>98042</b>	2700 K	5400 lm
<b>98564</b>	3000 K	5450 lm
<b>98043</b>	4000 K	5550 lm
<b>98041</b>	5000 K	5850 lm
<b>98047</b>	Red	
<b>98045</b>	Green	
<b>98044</b>	Blue	
<b>98046</b>	Yellow	

<b>89488</b>	<b>89179</b>	<b>99332</b>	<b>99331</b>	<b>99332</b>
ON/OFF 1 m	ON/OFF 1 m	1-10V 1 - 10 m	ON/OFF 1 - 2 reels	1-10V 1 - 2 reels

**Silicone\_C RGB** | LED strip | stripLED 14.4 W / m 24 V

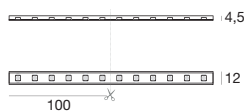
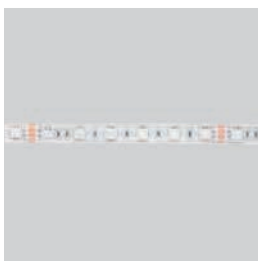

1 m piece	colour
<b>91007</b>	RGB

5 m reel	colour
<b>98033</b>	RGB

<b>99076</b>	<b>99278</b>
IR Remote	DMX



LED Strips | Corner profile

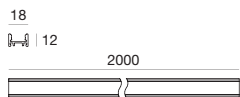

type	L	suitable for	
Anod. Al.	2000 mm	Ribbon, Dropper, Silicone_C	<b>98392</b>



LED Strips | Surface profile

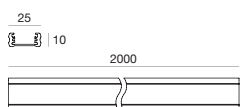

type	L	suitable for	
Anod. Al.	2000 mm	Ribbon, Dropper, Silicone_C	<b>98419</b>



LED Strips | PMMA cover

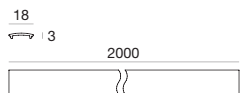

type	L	suitable for	
Opaline	2000 mm	98392 - 98419	<b>98395</b>

Silicone\_C | Fixing and closing kit

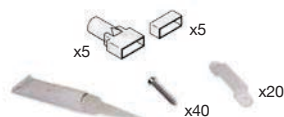

features		suitable for	
1 x	Silicone glue	5 m Silicone_C	<b>98373</b>
20 x	Clips		
40 x	M3x25 steel screws		
10 x	Caps		

Silicone\_C | Closing kit



features		suitable for	
10 x	Clips	1 m Silicone_C	<b>89223</b>
20 x	M3x25 steel screws		

---

**LED Strips | IP66 cable**

connectors	sec. Ø	suitable for	L mm
1 M	2 x 0,75 mm <sup>2</sup>	Silicone_C mono	2000 <b>89629</b>

---

**LED Strips | IP66 extension**

connectors	sec. Ø	suitable for	L mm
1 F	2 x 0,75 mm <sup>2</sup>	Silicone_C mono	2000 <b>99000</b>

---

**RGB Strips | IP66 cable**

connectors	sec. Ø	suitable for	L mm
1 M	4 x 0,35 mm <sup>2</sup>	Silicone_C RGB	2000 <b>89630</b>

---

**RGB Strips | IP66 extension**

connectors	sec. Ø	suitable for	L mm
1 F	4 x 0,35 mm <sup>2</sup>	Silicone_C RGB	2000 <b>99001</b>

---

# Side Strip





LED strip IP66 ad **elevata flessibilità, per illuminazione frontale**, ideale per decorazioni, insegne e applicazioni su superfici anche non piane. Facilmente adattabile ad ogni tipo di applicazione, può essere **piegata o tagliata in unità da 6 LED** senza danneggiare il resto del modulo. Tutte testate.

**IP66**

Per esterno, impermeabile a pioggia, ondate e spruzzi d'acqua. Non adatto per l'immersione.

**Gestione della luce**

Led posti lateralmente sulla strip, adattabili a svariate applicazioni



**Side\_strip** | LED strip | stripLED 7.7 W / m 24 V

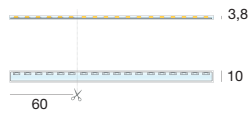

1 m piece	colour	
<b>98052</b>	2700 K	740 lm
<b>98051</b>	5000 K	780 lm

5 m reel	colour	
<b>98098</b>	2700 K	3700 lm
<b>98097</b>	5000 K	3900 lm



**89488**  
ON/OFF  
1 m



**89179**  
ON/OFF  
1 - 3 m



**99332**  
1-10V  
1 - 19 m



**89359**  
ON/OFF  
1 reel



**99331**  
ON/OFF  
1 - 3 reels



**99332**  
1-10V  
1 - 3 reels



# Rubber



Led Strip **completamente ricoperta in PVC stabilizzato ai raggi UV**, per una protezione sicura. Lunga 10 mt a rolla, ha un **corpo flessibile** con diffusore in resina siliconica, per creare fantasiose linee di luce dall'emissione perfettamente uniforme.

**Protezione totale**

Copertura totale in PVC stabilizzato ai raggi UV, protegge da umidità, getti d'acqua, esposizioni prolungate al sole

**Gestione della luce**

Diffusore in resina siliconica per un'emissione perfettamente uniforme

**Estetica funzionale**

Rolla lunga 10 metri, dotata di corpo flessibile

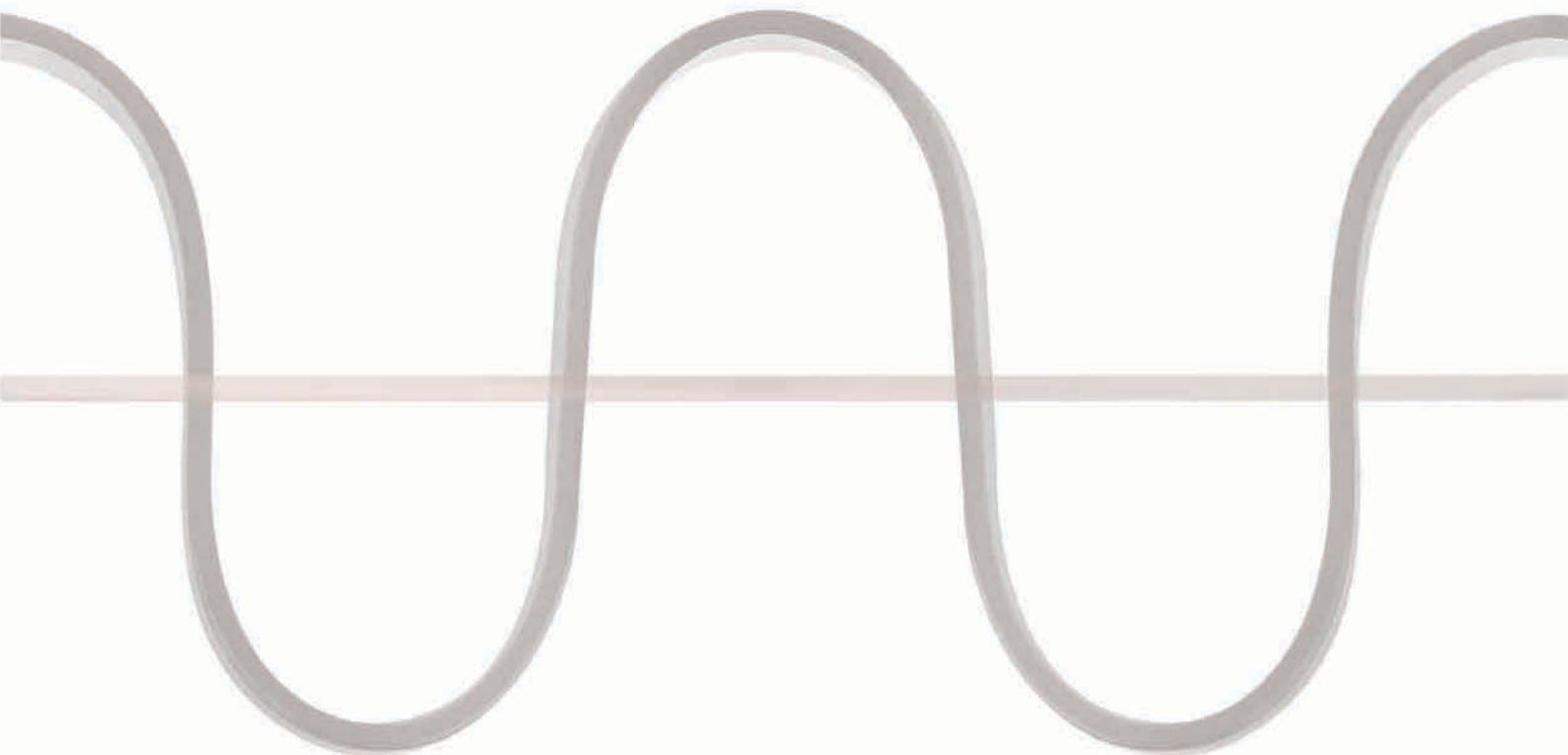

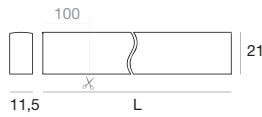
**Rubber** | LED strip | stripLED 120 W 24 V

type	L	colour		
Opaline	10 m	3000 K	2600 lm	<b>98407</b>
Opaline	10 m	4000 K	3500 lm	<b>98408</b>



**99331**  
ON/OFF  
1 art.



**99332**  
1-10V  
1 art.



**98411**  
End  
connector

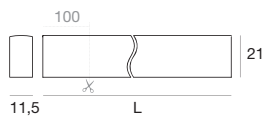

**98413**  
IP65  
connector

**Rubber RGB** | LED strip | stripLED 120 W 24 V

type	L	colour	
Opaline	10 m	RGB	<b>98409</b>



**99076**  
IR Remote



**99278**  
DMX



**98411**  
End  
connector

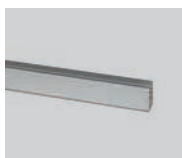

**98410**  
IP65  
connector

**Rubber** | Linear profile

type	L	suitable for	
Anod. AL	1 m	Rubber - Rubber RGB	<b>98412</b>

**Rubber** | U-brackets

type	L	suitable for	
Anod. AL	10 x 20 mm	Rubber - Rubber RGB	<b>98388</b>

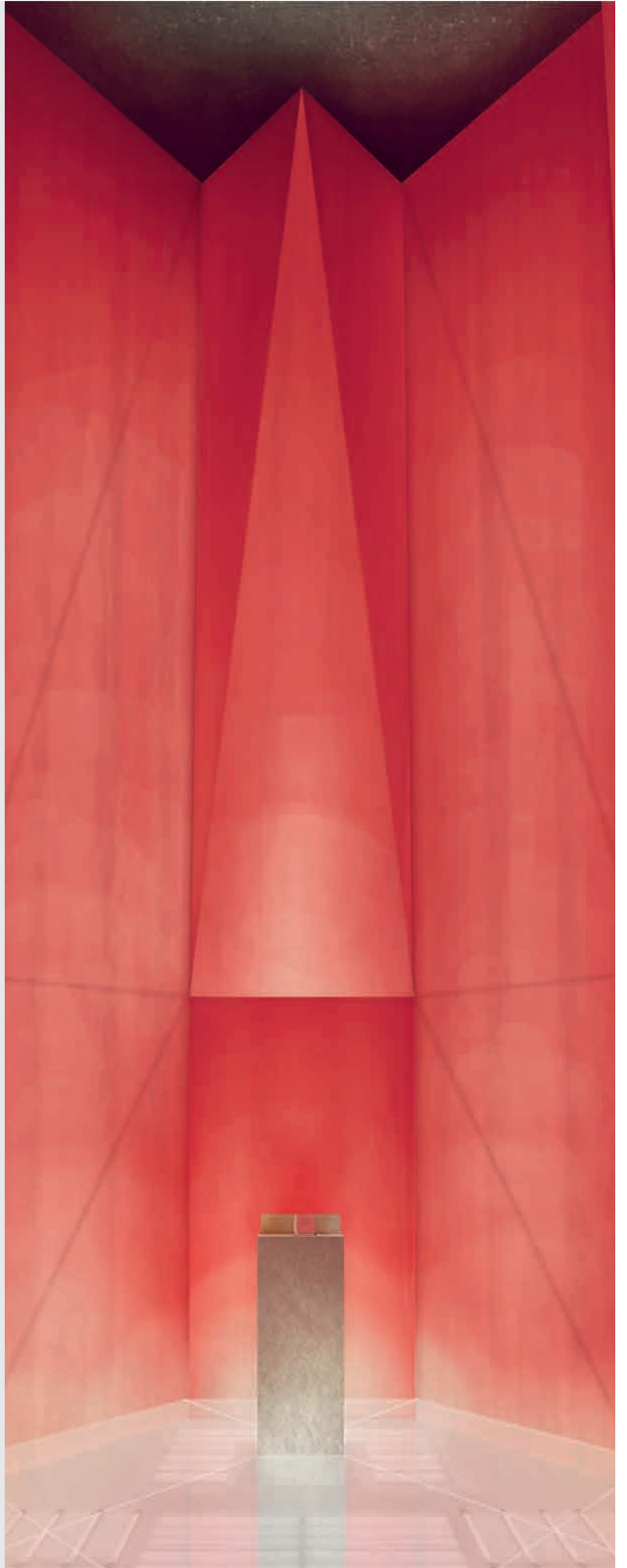
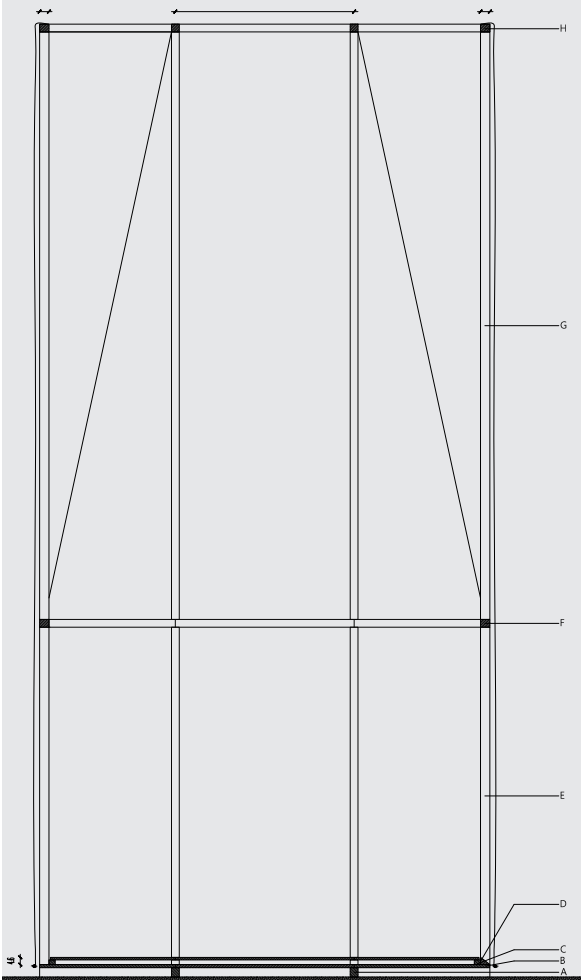
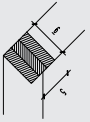
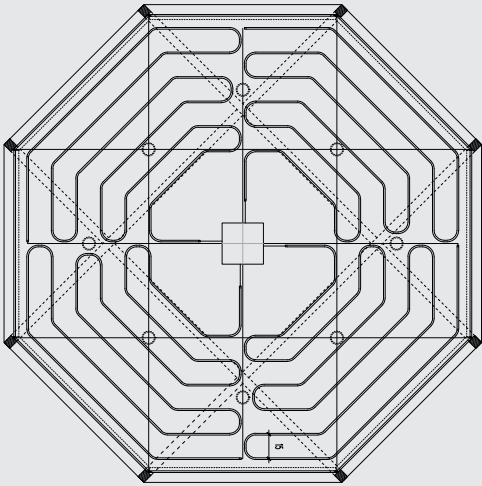

# Emergency







# Emergency

---

Escape  
Route

Fled\_E



834

Fled\_W



835

Fled\_P



836

Fled\_O



837

---

Escape  
Signals

Onsight\_W



839

Onsight\_SF



840

Onsight\_RF



842

EMergy



844



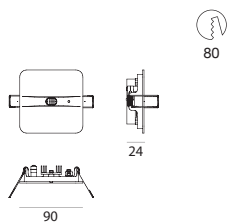

type	colour	optic
White CRI <70 <b>62504</b>	5000 K 166 lm	Elliptic

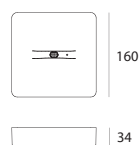
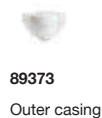

type	colour	optic
White CRI <70 <b>62514</b>	5000 K 166 lm	Elliptic

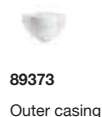

**ILLUMINAZIONE DI SICUREZZA PER LE VIE DI ESODO**

Apparecchio autonomo per l'illuminazione di sicurezza non permanente, conforme alla norma europea EN 1838, con un'ottica appositamente studiata per l'applicazione lungo le vie di esodo. Nella versione ad incasso, con solo 2 millimetri di spessore, FLED-E scompare nel controsoffitto, integrandosi nell'ambiente con il minimo ingombro. La versione a superficie, installabile rapidamente grazie alla pratica staffa, presenta invece un'estetica curata e dalle linee morbide che si affianca con discrezione agli apparecchi per l'illuminazione ordinaria. FLED-E presenta un pacco di batterie al nichel-cadmio che offrono un'autonomia di 3 ore di operatività.



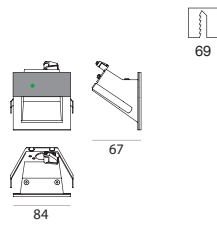

**type**

White CRI <70 **62564**

**colour**

5000 K 72 lm

**optic**

Asym.

**62630**

Outer casing

**ILLUMINAZIONE DI SICUREZZA  
PER LE VIE DI ESODO**

Apparecchio autonomo per l'illuminazione di sicurezza non permanente, conforme alla norma europea EN 1838, con un'ottica asimmetrica appositamente studiata per l'applicazione a parete lungo le vie di esodo.

Un apparecchio ad incasso che scompare nella parete in cartongesso come in muratura, grazie alla specifica controcassa. FLED-W presenta un pacco di batterie al nichel-cadmio che offrono un'autonomia di 3 ore di operatività.

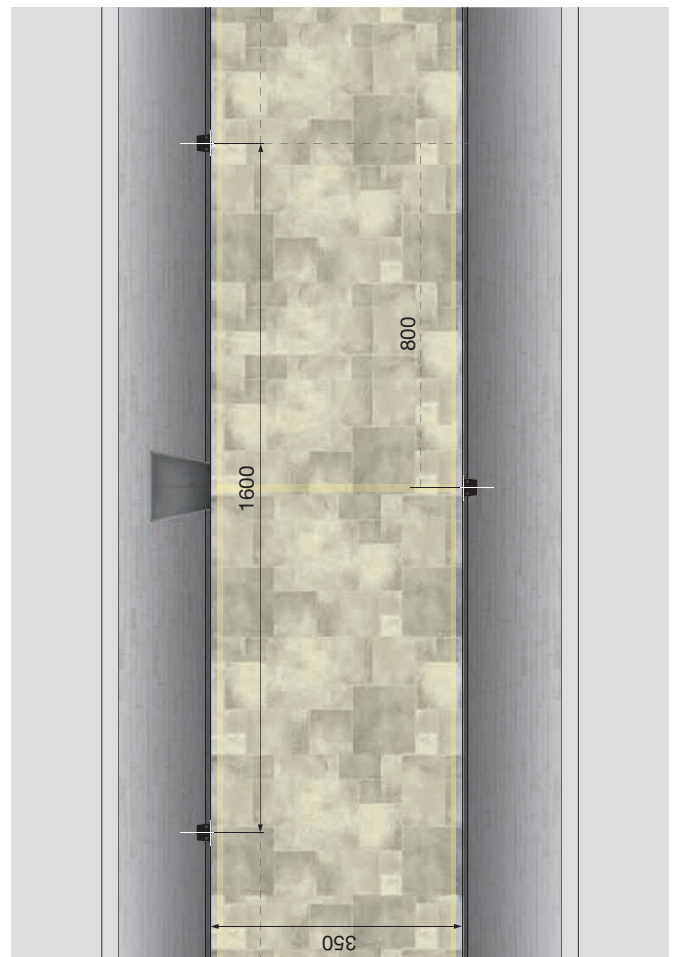

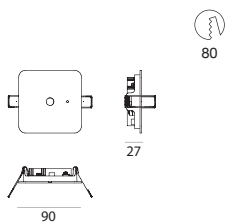

type	colour	optic
White CRI <70 <b>62524</b>	5000 K 166 lm	Diff.

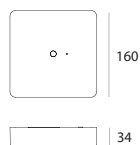
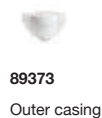
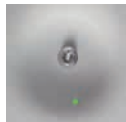

type	colour	optic
White CRI <70 <b>62534</b>	5000 K 166 lm	Diff.

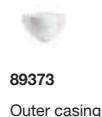
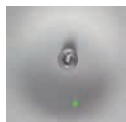

**ILLUMINAZIONE DI SICUREZZA ANTIPANICO**

Apparecchio autonomo per l'illuminazione di sicurezza non permanente, conforme alla norma europea EN 1838, con un'ottica appositamente studiata per l'applicazione in aree estese (antipanico).  
 Nella versione ad incasso, con solo 2 millimetri di spessore, FLED-P scompare nel controsoffitto, integrandosi nell'ambiente con il minimo ingombro. La versione a superficie, installabile rapidamente grazie alla pratica staffa, presenta invece un'estetica curata e dalle linee morbide che si affianca con discrezione agli apparecchi per l'illuminazione ordinaria.  
 FLED-P presenta un pacco di batterie al nichel-cadmio che offrono un'autonomia di 3 ore di operatività.



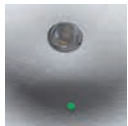
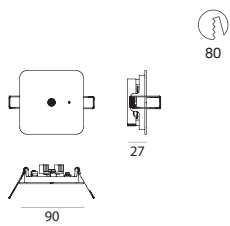

type	colour	optic
White CRI <70 <b>62544</b>	5000 K 166 lm	60°



89373  
Outer casing

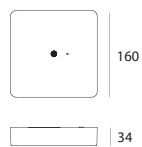

type	colour	optic
White CRI <70 <b>62544</b>	5000 K 166 lm	60°



89373  
Outer casing

## ILLUMINAZIONE DI SICUREZZA PUNTUALE

Apparecchio autonomo per l'illuminazione di sicurezza non permanente per evidenziare le porte d'uscite previste per l'uso in emergenza, le rampe di scale, i cambi di livello, le uscite di sicurezza indicate, i cambi di direzione, le intersezioni dei corridoi, l'immediata zona esterna delle uscite, nonché i dispositivi antincendio, di chiamata, di segnalazione e di punti di pronto soccorso, conforme alla norma europea EN 1838, con un'ottica appositamente studiata per illuminare con precisione.

Nella versione ad incasso, con solo 2 millimetri di spessore, FLED-O scompare nel controsoffitto, integrandosi nell'ambiente con il minimo ingombro. La versione a superficie, installabile rapidamente grazie alla pratica staffa, presenta invece un'estetica curata e dalle linee morbide che si affianca con discrezione agli apparecchi per l'illuminazione ordinaria.

FLED-O presenta un pacco di batterie al nichel-cadmio che offrono un'autonomia di 3 ore di operatività.



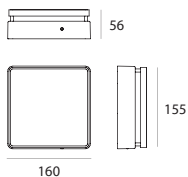

type	colour	optic
White CRI <70 <b>62574.L</b>	5000 K 166 lm	Diff.

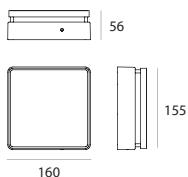
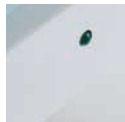

type	colour	optic
White CRI <70 <b>62574.R</b>	5000 K 166 lm	Diff.

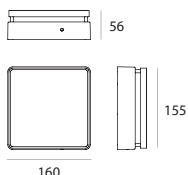
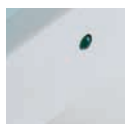

type	colour	optic
White CRI <70 <b>62574.U</b>	5000 K 166 lm	Diff.

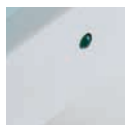

Onsight\_W | Features



Corpo lampada	alluminio pressofuso
Diffusore	PMMA
Segnale	immagine serigrafata
Colore del segnale	bianco/verde
Alimentazione (62574)	kit driver + batterie Ni-Cd 7.2 V 1600 mA/h
Alimentazione (62624)	kit driver + batterie Ni-Cd 4.8 V 1600 mA/h
Autonomia operativa	1 ora (tempo di ricarica 12 ore) fino a 3 ore (tempo di ricarica 24 ore)
Auto-test	sì, con LED di segnalazione incorporato
IP	40
Consumo	2 W



Onsight\_W | Escape signal | 220-240 V | powerLED 4 W 350 mA

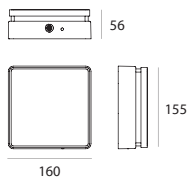

type	colour	optic
White CRI 80 <b>62624.L</b>	5000 K 242 lm	Diff.+60°

Onsight\_W | Escape signal | 220-240 V | powerLED 4 W 350 mA

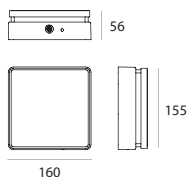

type	colour	optic
White CRI 80 <b>62624.R</b>	5000 K 242 lm	Diff.+60°

Onsight\_W | Escape signal | 220-240 V | powerLED 4 W 350 mA

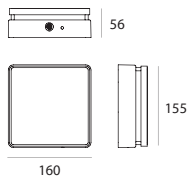

type	colour	optic
White CRI 80 <b>62624.U</b>	5000 K 242 lm	Diff.+60°

Onsight\_W | Features



Corpo lampada	alluminio pressofuso
Diffusore	PMMA
Segnale	immagine serigrafata
Colore del segnale	bianco/verde
Alimentazione (62574)	kit driver + batterie Ni-Cd 7.2 V 1600 mA/h
Alimentazione (62624)	kit driver + batterie Ni-Cd 4.8 V 1600 mA/h
Autonomia operativa	1 ora (tempo di ricarica 12 ore) fino a 3 ore (tempo di ricarica 24 ore)
Auto-test	sì, con LED di segnalazione incorporato
IP	40
Consumo	2 W

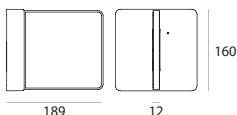

type	colour	optic
White CRI <70 <b>62584.L</b>	5000 K 166 lm	Diff.

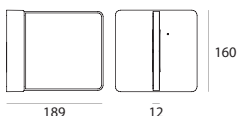

type	colour	optic
White CRI <70 <b>62584.R</b>	5000 K 166 lm	Diff.

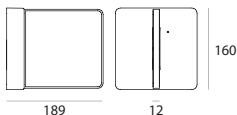

type	colour	optic
White CRI <70 <b>62584.U</b>	5000 K 166 lm	Diff.

Onsight\_SF | Features



Corpo lampada	alluminio pressofuso
Diffusore	PMMA
Segnale	immagine serigrafata
Colore del segnale	bianco/verde
Alimentazione (62574)	kit driver + batterie Ni-Cd 7.2 V 1600 mA/h
Alimentazione (62624)	kit driver + batterie Ni-Cd 4.8 V 1600 mA/h
Autonomia operativa	1 ora (tempo di ricarica 12 ore) fino a 3 ore (tempo di ricarica 24 ore)
Auto-test	sì, con LED di segnalazione incorporato
IP	40
Consumo	2 W

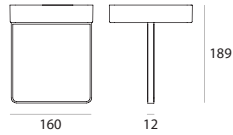

**type**

White CRI <70 **62594.U**

**colour**

5000 K 166 lm

**optic**

Diff.

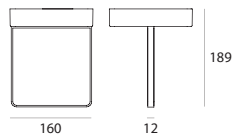

**type**

White CRI <70 **62594.S**

**colour**

5000 K 166 lm

**optic**

Diff.

Onsight\_SF | Features



<b>Corpo lampada</b>	alluminio pressofuso
<b>Diffusore</b>	PMMA
<b>Segnale</b>	immagine serigrafata
<b>Colore del segnale</b>	bianco/verde
<b>Alimentazione (62574)</b>	kit driver + batterie Ni-Cd 7.2 V 1600 mA/h
<b>Alimentazione (62624)</b>	kit driver + batterie Ni-Cd 4.8 V 1600 mA/h
<b>Autonomia operativa</b>	1 ora (tempo di ricarica 12 ore) fino a 3 ore (tempo di ricarica 24 ore)
<b>Auto-test</b>	sì, con LED di segnalazione incorporato
<b>IP</b>	40
<b>Consumo</b>	2 W

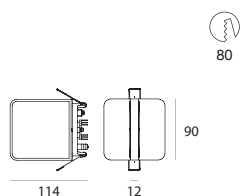

type	colour	optic
White CRI <70 <b>62614.L</b>	5000 K 166 lm	Diff.

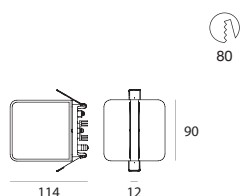
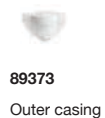

type	colour	optic
White CRI <70 <b>62614.R</b>	5000 K 166 lm	Diff.

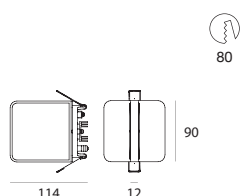
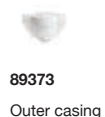

type	colour	optic
White CRI <70 <b>62614.U</b>	5000 K 166 lm	Diff.

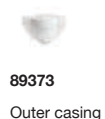

Onsight\_RF | Features



Corpo lampada	alluminio pressofuso
Diffusore	PMMA
Segnale	immagine serigrafata
Colore del segnale	bianco/verde
Alimentazione (62574)	kit driver + batterie Ni-Cd 7.2 V 1600 mA/h
Alimentazione (62624)	kit driver + batterie Ni-Cd 4.8 V 1600 mA/h
Autonomia operativa	1 ora (tempo di ricarica 12 ore) fino a 3 ore (tempo di ricarica 24 ore)
Auto-test	sì, con LED di segnalazione incorporato
IP	40
Consumo	2 W

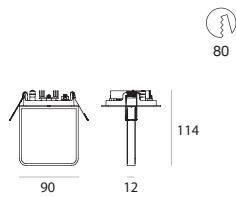

**type**

White CRI <70 **62604.U**

**colour**

5000 K 166 lm

**optic**

Diff.



**89373**

Outer casing

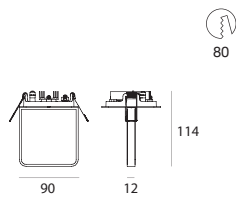
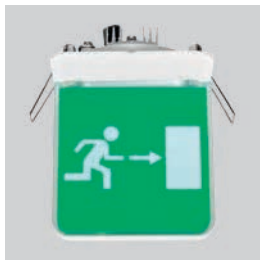

**type**

White CRI <70 **62604.S**

**colour**

5000 K 166 lm

**optic**

Diff.



**89373**

Outer casing

**Onsight\_RF | Features**



<b>Corpo lampada</b>	alluminio pressofuso
<b>Diffusore</b>	PMMA
<b>Segnale</b>	immagine serigrafata
<b>Colore del segnale</b>	bianco/verde
<b>Alimentazione (62574)</b>	kit driver + batterie Ni-Cd 7.2 V 1600 mA/h
<b>Alimentazione (62624)</b>	kit driver + batterie Ni-Cd 4.8 V 1600 mA/h
<b>Autonomia operativa</b>	1 ora (tempo di ricarica 12 ore) fino a 3 ore (tempo di ricarica 24 ore)
<b>Auto-test</b>	sì, con LED di segnalazione incorporato
<b>IP</b>	40
<b>Consumo</b>	2 W

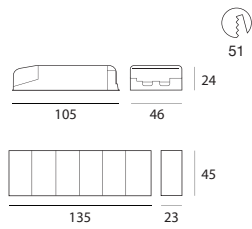

range	output	input	eff.	PF	surge	
1-5 W stripLED	150mA 24V	230~240V AC	80%	0.55	1 kV	<b>99339</b>
1-4 powerLEDs	350mA 14V	230~240V AC	80%	0.55	1 kV	

Commutabile (on/off) in presenza di rete tramite interruttore su ingresso L' e N' (switched line).  
 Ripristino automatico in seguito alla sostituzione della batteria e/o lampada LED.  
 Fornito con pacco batteria Ni-MH6 celle, serie "AA", 1600 mAh.

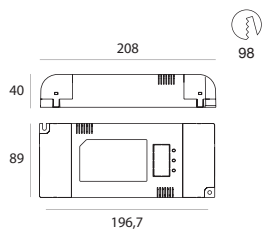

range	output	input	eff.	PF	surge	
13 W topLED	350mA 36V	190~250V AC	86%	0.9	4 kV	<b>99085</b>
12-15 powerLEDs	350mA 45V	190~250V AC	86%	0.9	4 kV	
15 W arrayLED	400mA 37V	190~250V AC	86%	0.9	4 kV	<b>99095</b>
12-15 powerLED	500mA 45V	190~250V AC	86%	0.9	4 kV	<b>99089</b>
20 W arrayLED	580mA 37V	190~250V AC	86%	0.9	4 kV	<b>99096</b>
23 W topLED	630mA 36V	190~250V AC	86%	0.9	4 kV	<b>99086</b>
12-15 powerLEDs	630mA 45V	190~250V AC	86%	0.9	4 kV	
25 W arrayLED	720mA 37V	190~250V AC	86%	0.9	4 kV	<b>99097</b>
30 W topLED	840mA 36V	190~250V AC	86%	0.9	4 kV	<b>99098</b>
30 W arrayLED	840mA 37V	190~250V AC	86%	0.9	4 kV	
30 W topLED	840mA 40V	190~250V AC	86%	0.9	4 kV	
35 W arrayLED	950mA 37V	190~250V AC	86%	0.9	4 kV	<b>99347</b>
36 W arrayLED	1A 45V	190~250V AC	86%	0.9	4 kV	<b>99242</b>
40 W topLED	1A 45V	190~250V AC	86%	0.9	4 kV	
50 W arrayLED	1.25A 37V	190~250V AC	86%	0.9	4 kV	<b>99084</b>
50 W topLED	1.25A 40V	190~250V AC	86%	0.9	4 kV	

Commutabile (on/off) in presenza di rete tramite interruttore su ingresso SL (switched line).  
 Ripristino automatico in seguito alla sostituzione della batteria e/o lampada LED.  
 Sistema elettronico di carica multilivello.  
 Fornito con pacco batteria Ni-MH6 celle, serie "AA", 1600 mAh.



**98436**  
 Cable and connector



# Electronics

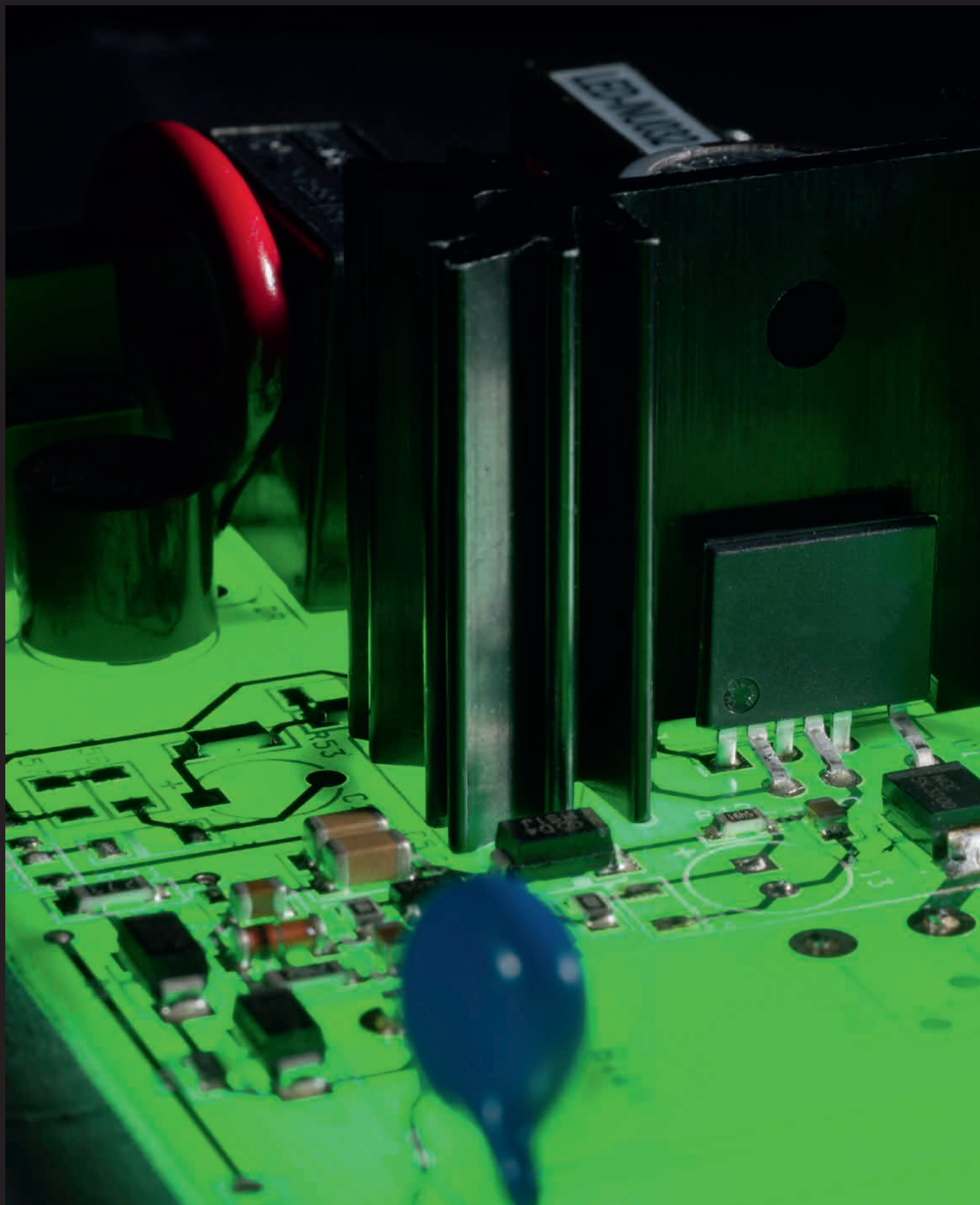



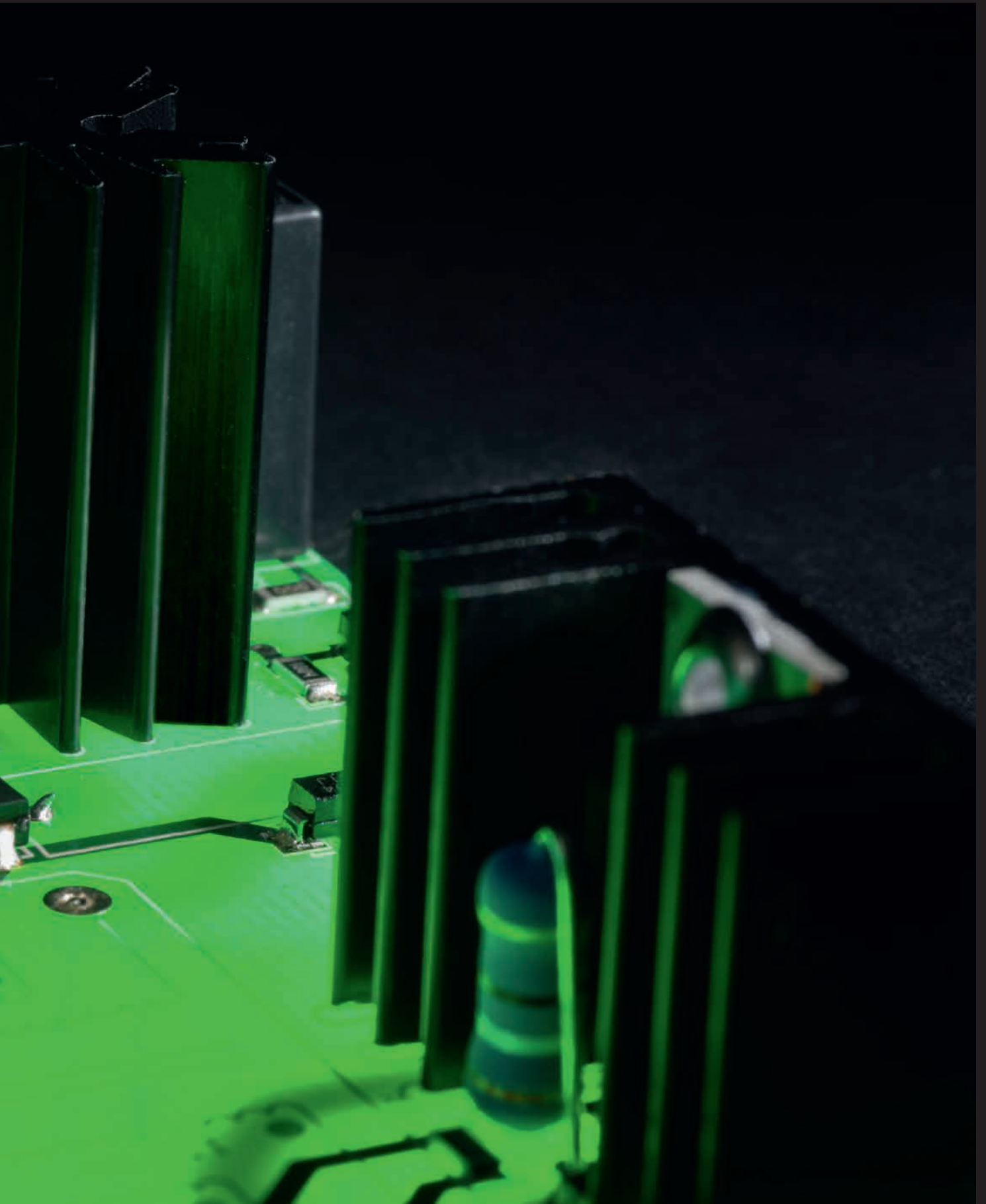

# Electronics

## Over Voltage Protection

Defender



850

## ON/OFF Control gears C.C.

Bit



851

Slim



851

Mini\_Penny



851

Mini\_Aquaed



852

Simon



852

Penny



853

Aquaed



853

Leon



854

Maxi\_Aquaed



854

Clerk



855

Wade



857

## Control System C.C.

RGB\_System



857

Brain\_Wave



857

Boson



858

Photon



859

Argo



860

Serban



861

Theo



862

Edge



862

Easy



863

Pro\_WRGB



864

Pro\_4White



864

Real\_T



864

## Converter

Round

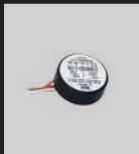

865

## ON/OFF Control gears C.V.

Slim



866

Lingotto



866

Aquaed



866

Fusion



867

Maxi\_Aquaed



867

Giant\_Aquaed



867

Reson\_150



868



**Control System C.V.**

RF controller	Reson_150	Bode	Nyquist	Smith	Spectrum	Pro 4W_WRGB
						
869	869	869	870	870	871	871

**Power Switching C.V.**

Peta_Exa_75	Peta_Rail_120	Peta_Exa_150	Peta_Exa_240	Peta-Rail_240	Peta_500	Exa_500	Peta_Exa_750
							
872	872	872	873	873	873	874	874

**Controller 1-10V**







Rotary_1-10V	Rotary_1-10 V
	
875	875

**Controller TRIAC**

Eltako

875

**Controller DALI**

Dali_PS1	Dali_PS2	Dali_USB	Dali_MSensor	Dali_RC	Dali_XC
					
876	876	876	877	877	878

**Stylèd**

Stick	Slesa
	
879	879

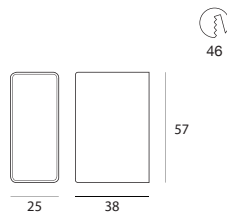

Scaricatore di sovratensioni per scariche indirette di Tipo T3 (CEI EN 61643-11/A11) con classificazione di prova III (CEI EN 61643-11 Ed.1). Limitatore di sovratensioni multipolare con spinterometro e varistori collegati in serie verso le fasi attive. Tipologia costruttiva di tipo combinato a innesco con limitazione. Assenza di corrente di dispersione. Assenza di corrente susseguente di rete dovuta al combinato serie varistore/spinterometro.

$U_N$	$I_N$	$I_{MAX}$	$I_{TOT}$	$U_{OC}$	$U_p$	
230V AC	5kA	10kA	20kA	10kV	$\leq 1.5kV$	<b>99341</b>

$U_N$	Nominal operating Voltage
$I_N$	Nominal impulse discharge current
$I_{MAX}$	Total impulse current (L+N+PE)
$I_{TOT}$	Max. total impulse current (L+N+PE)
$U_{OC}$	Surge protection level [L-N] [L+N-PE]
$U_p$	Voltage protection level [L-N] [L/N-PE]

**suggested products**

- |                         |                                |
|-------------------------|--------------------------------|
| Anton_HV                | Myia                           |
| Quarter_HV              | Elix_R - Q                     |
| HV54_RS - QS            | Algot_R - RS                   |
| Linien_T1 - T2          | Quara65_QI - X                 |
| Morena                  | Chim                           |
| High Wired              | Drain                          |
| Edith_M FL ON/OFF       | Intake_L - Y                   |
| Ardilla                 | Alcor_1 - 2                    |
| Gus_1 single emission   | Dans_1 - 2 - 4                 |
| Pli_R - Q               | Suelo_R - RJ - Q - QJ          |
| Sken_1R - 2R - 1Q - 2Q  | Ivil_R - RJ - RI - Q - QJ - QI |
| Snake_2 - 3             | Insy_R - Q                     |
| Guardian                | Shaker                         |
| Portik_R - Q            | Narcissus_1                    |
| Vedette_R - Q - RI - QI | Clivo                          |
| Ardilla66               | HP - HPW                       |
| Cicada_HV               |                                |

**suggested electronics**

- Sepic
- Bit
- Mini\_Penny
- Mini\_Aquaed
- Lingotto
- Aquaed CV.

**REGOLE D'INSTALLAZIONE**

L'installazione di un solo scaricatore in ingresso ad ogni linea può non essere sufficiente a garantire una protezione efficace per l'intero impianto. Vengono considerati protetti con un'efficacia del 100% tutti gli apparecchi di illuminazione installati ad una distanza di 10 m a valle dello scaricatore. Se la lunghezza del cavo tra lo scaricatore e gli apparecchi di illuminazione supera i 10 m si consiglia di rinnovare la protezione posizionando un altro scaricatore in prossimità degli apparecchi da proteggere (entro 10 m). Al fine di garantire il livello di protezione massimo installare gli scaricatori nella modalità sopra descritta per ogni linea dell'impianto.

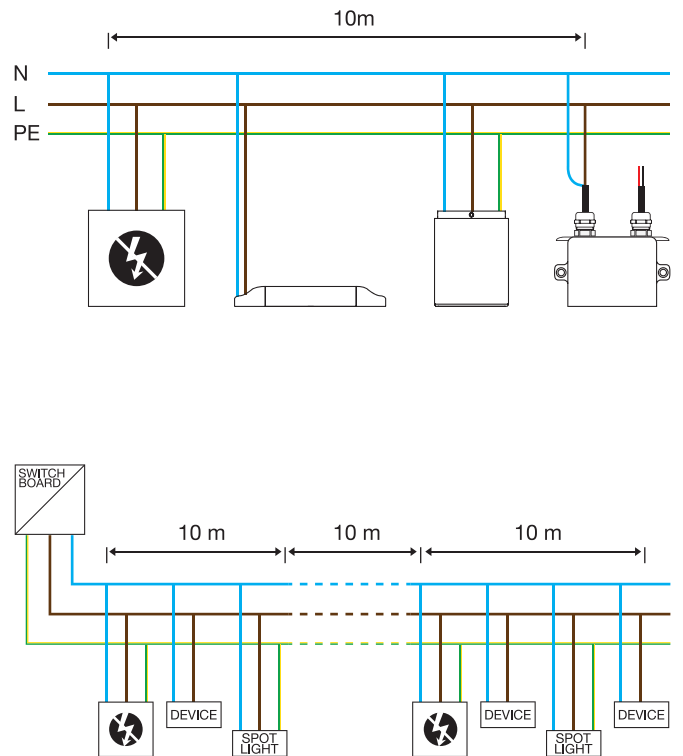

**Bit** | On/Off Driver 100~240V AC / 180~275V DC

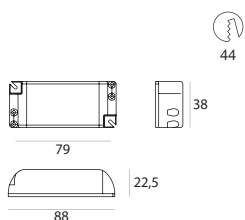

range	output	input	eff.	PF	surge	
7 W arrayLED	700mA 10V	100~240V AC	80%	0.6 C	0.5 kV	<b>99243</b>

Protezione autoripristinante contro le sovratemperature, il sovraccarico, il circuito aperto ed il cortocircuito lungo la linea in uscita.

**Slim** | On/Off Driver 190~250V AC / 180~275V DC

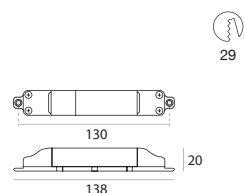

range	output	input	eff.	PF	surge	
1-2 powerLEDs	220mA 6.6V	190~250V AC	80%	0.6 C	4 kV	<b>99307</b>
1-2 powerLED	350mA 6.6V	190~250V AC	80%	0.6 C	4 kV	<b>89144</b>
1-2.5 W topLED	350mA 6.6V	190~250V AC	80%	0.6 C	4 kV	
3-6 powerLEDs	350mA 20V	190~250V AC	80%	0.6 C	4 kV	<b>89145</b>
3.5-7 W topLED	350mA 20V	190~250V AC	80%	0.6 C	4 kV	
1-2 powerLEDs	500mA 6.6V	190~250V AC	80%	0.6 C	4 kV	<b>99195</b>
2-3 powerLED	500mA 10V	190~250V AC	80%	0.6 C	4 kV	<b>89146</b>
1-2 powerLEDs	630mA 6.6V	190~250V AC	80%	0.6 C	4 kV	<b>89147</b>

Limitazione della corrente istantanea in uscita per protezione del LED all'accensione.  
 Possibilità di inserire un interruttore lungo la linea in uscita.  
 Protezione autoripristinante contro le sovratemperature, il sovraccarico, il circuito aperto ed il cortocircuito lungo la linea in uscita.

**Mini Penny** | On/Off Driver 190~250V AC / 260~360V DC

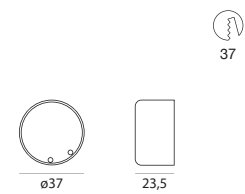

range	output	input	eff.	PF	surge	
1-2 powerLEDs	350mA 6.6V	190~250V AC	80%	0.6 C	0.5 kV	<b>89148</b>
3-6 powerLEDs	350mA 20V	190~250V AC	80%	0.6 C	0.5 kV	<b>89149</b>
2-3 powerLEDs	500mA 10V	190~250V AC	80%	0.6 C	0.5 kV	<b>89150</b>
1-2 powerLEDs	630mA 6.6V	190~250V AC	80%	0.6 C	0.5 kV	<b>89151</b>

Protezione autoripristinante contro le sovratemperature, il sovraccarico, il circuito aperto ed il cortocircuito lungo la linea in uscita.

Mini\_Aquaed | On/Off Driver 190~250V AC / 260~360V DC

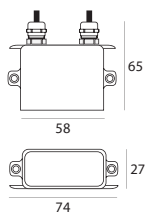

range	output	input	eff.	PF	surge	
1-2 powerLEDs	220mA 6.6V	190~250V AC	80%	0.6 C	0.5 kV	<b>99328</b>
3-6 powerLEDs	220mA 20V	190~250V AC	80%	0.6 C	0.5 kV	<b>99329</b>
1-2 powerLEDs	350mA 6.6V	190~250V AC	80%	0.6 C	0.5 kV	<b>89419</b>
3-6 powerLEDs	350mA 19V	190~250V AC	80%	0.6 C	0.5 kV	<b>89421</b>
1-2 powerLEDs	500mA 6.6V	190~250V AC	80%	0.6 C	0.5 kV	<b>89422</b>
2-3 powerLEDs	500mA 10V	190~250V AC	80%	0.6 C	0.5 kV	<b>89423</b>
1-2 powerLEDs	630mA 6.6V	190~250V AC	80%	0.6 C	0.5 kV	<b>89420</b>

Protezione autoripristinante contro le sovratemperature, il sovraccarico, il circuito aperto ed il cortocircuito lungo la linea in uscita.

Simon | On/Off Driver 180~300V AC

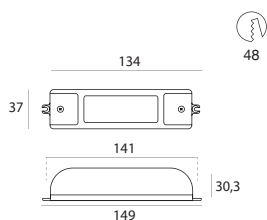

range	output	input	eff.	PF	surge	
8 W arrayLED	220mA 37V	180~300V AC	89%	0.9 C	4 kV	<b>99198</b>
6-12 powerLEDs	220mA 39V	180~300V AC	89%	0.9 C	4 kV	
8 W topLED	220mA 39V	180~300V AC	89%	0.9 C	4 kV	
13.5 W topLED	350mA 38V	180~300V AC	89%	0.9 C	4 kV	<b>99126</b>
6-12 powerLEDs	350mA 39V	180~300V AC	89%	0.9 C	4 kV	
3-6 powerLEDs	500mA 20V	180~300V AC	89%	0.9 C	4 kV	<b>99128</b>
3-6 powerLEDs	630mA 20V	180~300V AC	89%	0.9 C	4 kV	<b>99129</b>

Smartwave™: ottima efficienza, lunga durata operativa, protezione al surge, elevato PF.  
 Protezione contro le sovratemperature, il sovraccarico, il circuito aperto ed il cortocircuito lungo la linea in uscita.

Simon\_Easy-Plug | On/Off Driver 180~300V AC

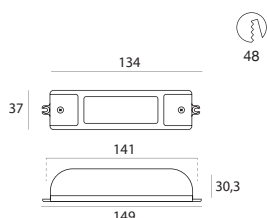

range	output	input	eff.	PF	surge	
13 W topLED	350mA 36V	180~300V AC	89%	0.9 C	4 kV	<b>99260</b>
6-12 powerLEDs	350mA 37V	180~300V AC	89%	0.9 C	4 kV	

Connettore Easy Plug incluso.  
 Smartwave™: ottima efficienza, lunga durata operativa, protezione al surge, elevato PF.  
 Protezione contro le sovratemperature, il sovraccarico, il circuito aperto ed il cortocircuito lungo la linea in uscita.

Penny | On/Off Driver 180~300V AC

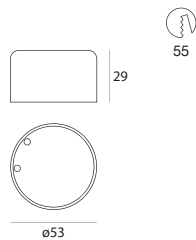

range	output	input	eff.	PF	surge	
6-12 powerLEDs	350mA 39V	180~300V AC	84%	0.96	4 kV	<b>99177</b>
3-6 powerLEDs	500mA 20V	180~300V AC	80%	0.96	4 kV	<b>99176</b>
3-6 powerLEDs	630mA 20V	180~300V AC	80%	0.96	4 kV	<b>99175</b>

Smartwave™: ottima efficienza, lunga durata operativa, protezione al surge, elevato PF.  
 Protezione contro le sovratemperature, il sovraccarico, il circuito aperto ed il cortocircuito lungo la linea in uscita.

AquaLED | On/Off Driver 180~300V AC

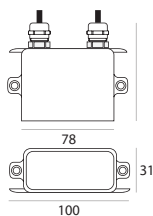

range	output	input	eff.	PF	surge	
6-12 powerLEDs	220mA 39V	180~300V AC	84%	0.96	4 kV	<b>99342</b>
13 W arrayLED	350mA 36V	180~300V AC	84%	0.96	4 kV	<b>99183</b>
6-12 powerLEDs	350mA 36V	180~300V AC	84%	0.96	4 kV	
5-10 W powerLED	500mA 20V	180~300V AC	80%	0.96	4 kV	<b>99181</b>
3-6 powerLEDs	500mA 20V	180~300V AC	80%	0.96	4 kV	
6-12 W arrayLED	630mA 20V	180~300V AC	80%	0.96	4 kV	<b>99179</b>
3-6 powerLEDs	630mA 20V	180~300V AC	80%	0.96	4 kV	

Smartwave™: ottima efficienza, lunga durata operativa, protezione al surge, elevato PF.  
 Protezione contro le sovratemperature, il sovraccarico, il circuito aperto ed il cortocircuito lungo la linea in uscita.

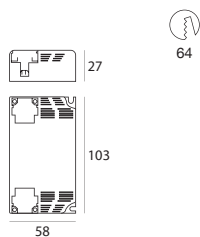

Smartwave™: ottima efficienza, lunga durata operativa, protezione al surge, elevato PF.  
 Protezione contro le sovratemperature, il sovraccarico, il circuito aperto ed il cortocircuito lungo la linea in uscita.

range	output	input	eff.	PF	surge	
15 W arrayLED	400mA 37V	180~300V AC	91%	0.95	4 kV	<b>99150</b>
15 W powerLED	400mA 37V	180~300V AC	91%	0.95	4 kV	
18 W arrayLED	500mA 37V	180~300V AC	91%	0.95	4 kV	<b>99106</b>
6-12 powerLEDs	500mA 37V	180~300V AC	91%	0.95	4 kV	
19 W topLED	500mA 39V	180~300V AC	91%	0.95	4 kV	
6-12 powerLEDs	630mA 39V	180~300V AC	91%	0.95	4 kV	<b>99105</b>
25 W arrayLED	720mA 37V	180~300V AC	91%	0.95	4 kV	<b>99147</b>
30 W arrayLED	840mA 37V	180~300V AC	91%	0.95	4 kV	<b>99135</b>
30 W topLED	840mA 40V	180~300V AC	91%	0.95	4 kV	
33 W topLED	900mA 37V	180~300V AC	91%	0.95	4 kV	<b>99239</b>

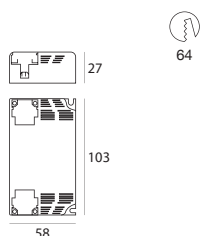

Connettore Easy Plug incluso.  
 Smartwave™: ottima efficienza, lunga durata operativa, protezione al surge, elevato PF.  
 Protezione contro le sovratemperature, il sovraccarico, il circuito aperto ed il cortocircuito lungo la linea in uscita.

range	output	input	eff.	PF	surge	
15 W arrayLED	400mA 37V	180~300V AC	91%	0.95	4 kV	<b>99113</b>
15 W powerLED	400mA 37V	180~300V AC	91%	0.95	4 kV	
18 W topLED	500mA 36V	180~300V AC	91%	0.95	4 kV	<b>99162</b>
23 W topLED	630mA 36V	180~300V AC	91%	0.95	4 kV	<b>99261</b>
25 W arrayLED	720mA 37V	180~300V AC	91%	0.95	4 kV	<b>99112</b>
30 W arrayLED	840mA 37V	180~300V AC	91%	0.95	4 kV	<b>99093</b>
30 W topLED	840mA 40V	180~300V AC	91%	0.95	4 kV	
32 W topLED	900mA 36V	180~300V AC	91%	0.95	4 kV	<b>99240</b>
35 W arrayLED	950mA 37V	180~300V AC	91%	0.95	4 kV	<b>99146</b>

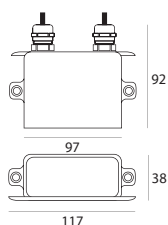

Smartwave™: ottima efficienza, lunga durata operativa, protezione al surge, elevato PF.  
 Protezione contro le sovratemperature, il sovraccarico, il circuito aperto ed il cortocircuito lungo la linea in uscita.

range	output	input	eff.	PF	surge	
20 W powerLED	500mA 39V	180~300V AC	91%	0.95	4 kV	<b>99185</b>
6-12 powerLEDs	500mA 39V	180~300V AC	91%	0.95	4 kV	
20 W arrayLED	580mA 37V	180~300V AC	91%	0.95	4 kV	<b>99340</b>
24 W arrayLED	630mA 39V	180~300V AC	91%	0.95	4 kV	<b>99186</b>
6-12 powerLEDs	630mA 39V	180~300V AC	91%	0.95	4 kV	
30 W arrayLED	840mA 37V	180~300V AC	91%	0.95	4 kV	<b>99269</b>



Clerk | On/Off Driver 180~300V AC

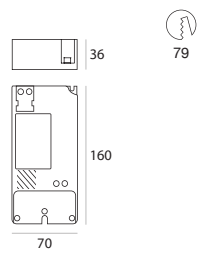

range	output	input	eff.	PF	surge	
40 W arrayLED	1.05A 37V	180~300V AC	92%	0.98	5 kV	<b>99251</b>
44 W topLED	1.25A 36V	180~300V AC	92%	0.98	5 kV	<b>99136</b>
50 W topLED	1.25A 40V	180~300V AC	92%	0.98	5 kV	

Smartwave™: ottima efficienza, lunga durata operativa, protezione al surge, elevato PF.  
 Protezione contro le sovratemperature, il sovraccarico, il circuito aperto ed il cortocircuito lungo la linea in uscita.

Clerk\_Easy-Plug | On/Off Driver 180~300V AC

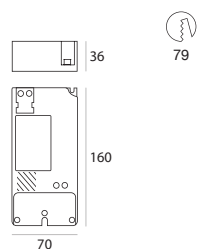

range	output	input	eff.	PF	surge	
40 W arrayLED	1.1A 37V	180~300V AC	92%	0.98	5 kV	<b>99252</b>
44 W topLED	1.25A 36V	180~300V AC	92%	0.98	5 kV	<b>99092</b>
50 W arrayLED	1.25A 37V	180~300V AC	92%	0.98	5 kV	
50 W topLED	1.25A 40V	180~300V AC	92%	0.98	5 kV	

Connettore Easy Plug incluso.  
 Smartwave™: ottima efficienza, lunga durata operativa, protezione al surge, elevato PF.  
 Protezione contro le sovratemperature, il sovraccarico, il circuito aperto ed il cortocircuito lungo la linea in uscita.

Clerk\_Easy-Plug 4 pin | On/Off Driver 180~300V AC

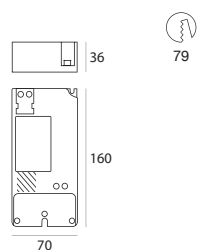

range	output	input	eff.	PF	surge	
50 W topLED	1.25A 36V	180~300V AC	92%	0.98	5 kV	<b>99246</b>

Connettore Easy Plug incluso.  
 Smartwave™: ottima efficienza, lunga durata operativa, protezione al surge, elevato PF.  
 Protezione contro le sovratemperature, il sovraccarico, il circuito aperto ed il cortocircuito lungo la linea in uscita.

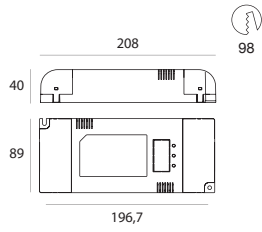

range	output	input	eff.	PF	surge	
66 W topLED	1.8A 37V	180~300V AC	92%	0.98	5 kV	<b>99154</b>

Smartwave™: ottima efficienza, lunga durata operativa, protezione al surge, elevato PF.  
 Protezione contro le sovratemperature, il sovraccarico, il circuito aperto ed il cortocircuito lungo la linea in uscita.

**RGB\_System** | N/O button Multi Channel and Power 3ch. 190~250V AC / 180~275V DC

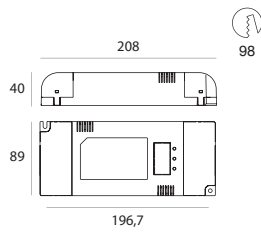

range (3 ch. x)	output	input	eff.	PF	surge	
1-12 powerLEDs/ch.	220mA 39V	190~250V AC	86%	0.9 C	2 kV	<b>99140</b>
1-12 powerLEDs/ch.	350mA 39V	190~250V AC	86%	0.9 C	2 kV	
1-12 powerLEDs/ch.	500mA 39V	190~250V AC	86%	0.9 C	2 kV	

Protezione contro le sovratemperature, il sovraccarico, il circuito aperto ed il cortocircuito lungo la linea in uscita.  
 Dispositivo a 3 canali per gestire da 1 a 12 LED per canale, con ingresso per ricevitore IR o pulsante N/A.  
 Ogni driver può funzionare come master o come slave.  
 Un driver in modalità master è in grado di pilotare fino a 20 dispositivi slave.  
 Driver compatibile con gli alimentatori della serie Smith (99076).



**99125**  
IR Remote



**99024**  
IR sensor



**99023**  
IR sensor

**Brain\_Wave** | N/O button Multi Power 190~250V AC / 260~360V DC

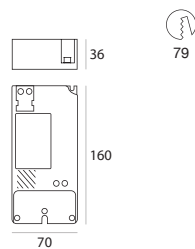

range	output	input	eff.	PF	surge	
1-12 powerLEDs	350mA 39V	190~250V AC	86%	0.95	4 kV	<b>99006</b>
1-12 powerLEDs	500mA 39V	190~250V AC	86%	0.95	4 kV	
1-12 powerLEDs	630mA 39V	190~250V AC	86%	0.95	4 kV	

Protezione contro le sovratemperature, il sovraccarico, il circuito aperto ed il cortocircuito lungo la linea in uscita.  
 Dimmerazione 0-100% tramite telecomando ad infrarossi (IR) o singolo pulsante N/A.  
 Un driver in modalità master è in grado di pilotare fino a 20 dispositivi slave.  
 Selettore rotativo a 3 posizioni per cambiare il valore di corrente d'alimentazione dei LED (350, 500, 630 mA).  
 Driver compatibile con gli alimentatori della serie Nyquist (99077).



**99025**  
IR Remote



**99024**  
IR sensor



**99023**  
IR sensor

**Boson** | N/O button 1-10V Multi Power 190~250V AC / 180~275V DC

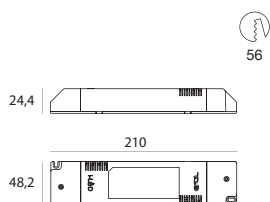

Selezione dell'intensità di corrente di uscita tramite morsetto dedicato.  
 Protezione autoripristinante contro le sovratemperature, il sovraccarico, il circuito aperto e il cortocircuito lungo la linea in uscita.  
 Impostazioni tramite interfaccia 1-10V, oppure potenziometro, oppure pulsante N/A.  
 Possibilità di collegare fino a 50 driver (tramite il bus Sync).

range	output	input	eff.	PF	surge	
8 W arrayLED	220mA 37V	190~250V AC	87%	0.6 C	4 kV	<b>99249</b>
8 W topLED	220mA 39V	190~250V AC	87%	0.6 C	4 kV	
1-15 powerLEDs	220mA 45V	190~250V AC	87%	0.6 C	4 kV	
15 W arrayLED	400mA 37V	190~250V AC	87%	0.6 C	4 kV	
15 W powerLED	400mA 37V	190~250V AC	87%	0.6 C	4 kV	
1-15 powerLEDs	350mA 45V	190~250V AC	87%	0.6 C	4 kV	<b>99115</b>
15 W topLED	350mA 45V	190~250V AC	87%	0.6 C	4 kV	
18 W arrayLED	500mA 37V	190~250V AC	87%	0.6 C	4 kV	
1-12 powerLEDs	500mA 37V	190~250V AC	87%	0.6 C	4 kV	
19 W topLED	500mA 39V	190~250V AC	87%	0.6 C	4 kV	
20 W arrayLED	630mA 33V	190~250V AC	87%	0.6 C	4 kV	
1-10 powerLEDs	630mA 33V	190~250V AC	87%	0.6 C	4 kV	

**Boson\_Easy-Plug** | N/O button 1-10V Multi Power 190~250V AC / 180~275V DC

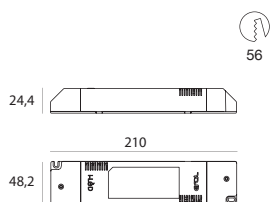

Connettore Easy Plug incluso.  
 Selezione dell'intensità di corrente di uscita tramite morsetto dedicato.  
 Protezione autoripristinante contro le sovratemperature, il sovraccarico, il circuito aperto e il cortocircuito lungo la linea in uscita.  
 Impostazioni tramite interfaccia 1-10V, oppure potenziometro, oppure pulsante N/A.  
 Possibilità di collegare fino a 50 driver (tramite il bus Sync).

range	output	input	eff.	PF	surge	
15 W arrayLED	400mA 37V	190~250V AC	87%	0.6 C	4 kV	<b>99116</b>
15 W powerLED	400mA 37V	190~250V AC	87%	0.6 C	4 kV	
13 W topLED	350mA 37V	190~250V AC	87%	0.6 C	4 kV	<b>99262</b>
18 W topLED	500mA 36V	190~250V AC	87%	0.6 C	4 kV	
23 W topLED	630mA 36V	190~250V AC	87%	0.6 C	4 kV	

**Photon** | Push and Simply Dim DALI Multi Power 190~250V AC / 180~275V DC

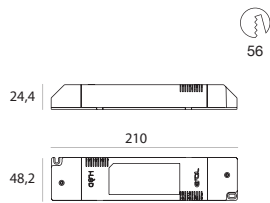

range	output	input	eff.	PF	surge	
8 W arrayLED	220mA 37V	190~250V AC	87%	0.6 C	4 kV	<b>99151</b>
8 W topLED	220mA 39V	190~250V AC	87%	0.6 C	4 kV	
1-15 powerLEDs	220mA 45V	190~250V AC	87%	0.6 C	4 kV	
15 W arrayLED	400mA 37V	190~250V AC	87%	0.6 C	4 kV	
15 W powerLED	400mA 37V	190~250V AC	87%	0.6 C	4 kV	
1-15 powerLEDs	350mA 45V	190~250V AC	87%	0.6 C	4 kV	<b>99114</b>
15 W topLED	350mA 45V	190~250V AC	87%	0.6 C	4 kV	
18 W arrayLED	500mA 37V	190~250V AC	87%	0.6 C	4 kV	
1-12 powerLEDs	500mA 37V	190~250V AC	87%	0.6 C	4 kV	
19 W topLED	500mA 39V	190~250V AC	87%	0.6 C	4 kV	
20 W arrayLED	630mA 33V	190~250V AC	87%	0.6 C	4 kV	
1-10 powerLEDs	630mA 33V	190~250V AC	87%	0.6 C	4 kV	

Impostazioni tramite interfaccia DALI o Simply Dim.  
 Ottimizzazione del segnale di trasmissione DALI (immunità ai burst fino a 4 kV).  
 Selezione dell'intensità di corrente di uscita tramite morsetto dedicato.  
 Protezione autoripristinante contro le sovratemperature, il sovraccarico, il circuito aperto e il cortocircuito lungo la linea in uscita.

**Photon\_Easy-Plug** | Push and Simply Dim DALI Multi Power 190~250V AC / 180~275V DC

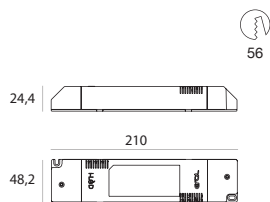

range	output	input	eff.	PF	surge	
15 W arrayLED	400mA 37V	190~250V AC	87%	0.6 C	4 kV	<b>99131</b>
15 W powerLED	400mA 37V	190~250V AC	87%	0.6 C	4 kV	
13 W topLED	350mA 36V	190~250V AC	87%	0.6 C	4 kV	<b>99163</b>
18 W topLED	500mA 36V	190~250V AC	87%	0.6 C	4 kV	
23 W topLED	630mA 36V	190~250V AC	87%	0.6 C	4 kV	

Connettore Easy Plug incluso.  
 Impostazioni tramite interfaccia DALI o Simply Dim.  
 Ottimizzazione del segnale di trasmissione DALI (immunità ai burst fino a 4 kV).  
 Selezione dell'intensità di corrente di uscita tramite morsetto dedicato.  
 Protezione autoripristinante contro le sovratemperature, il sovraccarico, il circuito aperto e il cortocircuito lungo la linea in uscita.

**Argo** | Push and Simply Dim DALI Multi Power 190~250V AC / 180~275V DC

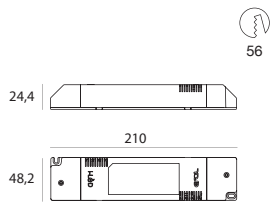

range	output	input	eff.	PF	surge
1-12 powerLED	350mA 39V	190~250V AC	87%	0.95	4 kV
1-12 powerLED	500mA 39V	190~250V AC	87%	0.95	4 kV
1-12 powerLED	630mA 39V	190~250V AC	87%	0.95	4 kV
25 W arrayLED	720mA 37V	190~250V AC	87%	0.95	4 kV
30 W arrayLED	840mA 37V	190~250V AC	87%	0.95	4 kV

Impostazioni tramite interfaccia DALI o Simply Dim.  
 Ottimizzazione del segnale di trasmissione DALI (immunità ai burst fino a 4 kV).  
 Selezione dell'intensità di corrente tramite morsetto dedicato.  
 Protezione autoripristinante contro le sovratemperature, il sovraccario, il circuito aperto e il cortocircuito lungo la linea in uscita.

**Argo\_Easy-Plug** | Push and Simply Dim DALI Multi Power 190~250V AC / 180~275V DC

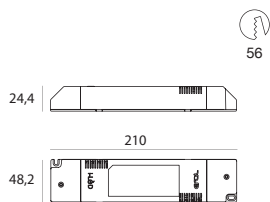

range	output	input	eff.	PF	surge
25 W arrayLED	720mA 37V	190~250V AC	87%	0.95	4 kV
30 W arrayLED	840mA 37V	190~250V AC	87%	0.95	4 kV

Connettore Easy Plug incluso.  
 Impostazioni tramite interfaccia DALI o Simply Dim.  
 Ottimizzazione del segnale di trasmissione DALI (immunità ai burst fino a 4 kV).  
 Selezione dell'intensità di corrente tramite morsetto dedicato.  
 Protezione autoripristinante contro le sovratemperature, il sovraccario, il circuito aperto e il cortocircuito lungo la linea in uscita.

**Serban** | Push and Simply Dim 1-10V DALI Multi Power 190~250V AC / 180~275V DC

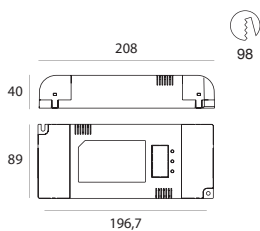

range	output	input	eff.	PF	surge	
1-12 powerLEDs	350mA 39V	190~250V AC	86%	0.9 C	4 kV	<b>99111</b>
1-12 powerLEDs	500mA 39V	190~250V AC	86%	0.9 C	4 kV	
1-12 powerLEDs	630mA 39V	190~250V AC	86%	0.9 C	4 kV	
25 W arrayLED	720mA 37V	190~250V AC	86%	0.95	4 kV	<b>99268</b>
25 W topLED	720mA 40V	190~250V AC	86%	0.95	4 kV	
30 W topLED	840mA 40V	190~250V AC	86%	0.95	4 kV	<b>99190</b>
33 W topLED	900mA 37V	190~250V AC	86%	0.95	4 kV	<b>99199</b>
44 W topLED	1.25A 35V	190~250V AC	86%	0.95	4 kV	<b>99189</b>
46 W topLED	1.25A 37V	190~250V AC	86%	0.95	4 kV	
50 W topLED	1.25A 40V	190~250V AC	86%	0.95	4 kV	

Impostazioni tramite interfaccia DALI, 1-10V, Simply DIM.  
 Ottimizzazione del segnale di trasmissione DALI (immunità ai burst fino a 4 kV).  
 Possibilità di scelta tra dimming lineare o logaritmico, tramite jumper.

**Serban\_Easy-Plug** | Push and Simply Dim DALI 1-10V Multi Power 190~250V AC / 180~275V DC

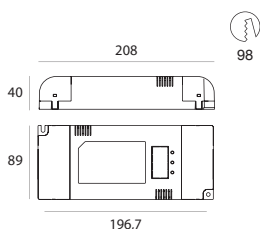

range	output	input	eff.	PF	surge	
25 W arrayLED	720mA 37V	190~250V AC	86%	0.95	4 kV	<b>99188</b>
25 W topLED	720mA 40V	190~250V AC	86%	0.95	4 kV	
30 W arrayLED	840mA 37V	190~250V AC	86%	0.95	4 kV	<b>99187</b>
30 W topLED	840mA 40V	190~250V AC	86%	0.95	4 kV	
33 W topLED	900mA 37V	190~250V AC	86%	0.95	4 kV	<b>99241</b>
35 W arrayLED	950mA 37V	190~250V AC	86%	0.95	4 kV	
40 W arrayLED	1.1A 37V	190~250V AC	86%	0.95	4 kV	<b>99254</b>
50 W arrayLED	1.25A 37V	190~250V AC	86%	0.95	4 kV	<b>99174</b>
50 W topLED	1.25A 40V	190~250V AC	86%	0.95	4 kV	

Connettore Easy Plug incluso.  
 Impostazioni tramite interfaccia DALI, 1-10V, Simply DIM.  
 Ottimizzazione del segnale di trasmissione DALI (immunità ai burst fino a 4 kV).  
 Possibilità di scelta tra dimming lineare o logaritmico, tramite jumper.

**Serban\_Easy-Plug\_4pin** | Push and Simply Dim DALI 1-10V Multi Power 190~250V AC / 180~275V DC

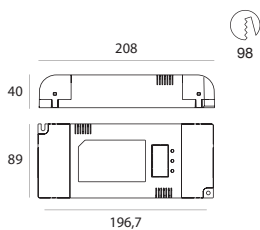

range	output	input	eff.	PF	surge	
50 W topLED	1.25A 40V	190~250V AC	86%	0.95	4 kV	<b>99247</b>

Connettore Easy Plug incluso.  
 Impostazioni tramite interfaccia DALI, 1-10V, Simply DIM.  
 Ottimizzazione del segnale di trasmissione DALI (immunità ai burst fino a 4 kV).  
 Possibilità di scelta tra dimming lineare o logaritmico, tramite jumper.

Theo | Push and Simply Dim 1-10V DALI Multi Power 180~300V AC

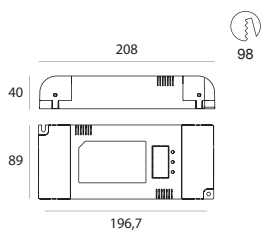

range	output	input	eff.	PF	surge
66 W topLED	1.8A 37V	180~300V AC	90%	0.95	5 kV <b>99155</b>

Smartwave™: ottima efficienza, lunga durata operativa, protezione al surge, elevato PF.  
 Regolazione tramite interfaccia DALI, 1-10V, Simply DIM.  
 Ottimizzazione del segnale di trasmissione DALI (immunità ai burst fino a 4 kV).  
 Range di ingresso fino a 300 V, alta efficienza fino al 91%.

Edge | TRIAC Multi Power 198~264V AC / 176~264V DC

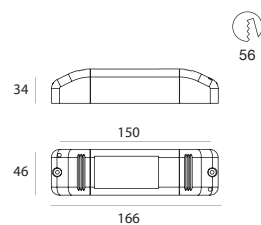

range	output	input	eff.	PF	surge
1-12 powerLEDs	350mA 39V	198~264V AC	85%	0.97	1 kV <b>99141</b>
1-12 powerLEDs	500mA 39V	198~264V AC	85%	0.97	1 kV
1-12 powerLEDs	540mA 39V	198~264V AC	85%	0.97	1 kV
25 W arrayLED	700mA 37V	198~264V AC	85%	0.97	1 kV

PFC attivo.  
 Regolazione tramite Dimmer Taglio di Fase o TRIAC.  
 Funzionamento anche a 24V DC, massimo 22W.  
 Selezione dell'intensità di corrente di uscita tramite dip switch dedicato.  
 Protezione contro le sovratemperature, il cortocircuito, il sovraccarico e le sovratensioni di rete.



**98436**  
 Cable and connector



**Easy\_Magic\_Small** | DMX Multi Channel 3ch. 190~250V AC

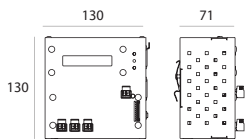

Protezione autoripristinante contro il circuito aperto e il cortocircuito lungo la linea in uscita.  
 Apparecchio adatto al montaggio su guida DIN Omega 35mm.  
 Compatibile con protocollo USITT DMX 512-A.  
 15 programmi precaricati (4 di flash, 5 di evanescenza e 6 di scenario fisso).  
 Impostazioni tramite pulsante N/A e telecomando IR.  
 Controllo RGB o singolo colore.

range (3 ch. x)	output	input	eff.	PF	surge	
1-6 powerLEDs/ch.	220mA 20V	190~250V AC	87%	0.94	2 kV	<b>99204</b>
1-6 powerLEDs/ch.	350mA 20V	190~250V AC	87%	0.94	2 kV	<b>99205</b>
1-6 powerLEDs/ch.	500mA 20V	190~250V AC	87%	0.94	2 kV	<b>99206</b>
1-6 powerLEDs/ch.	630mA 20V	190~250V AC	87%	0.94	2 kV	<b>99207</b>



<b>84871</b>	<b>84885</b>	<b>84840</b>	<b>89339</b>	<b>84979</b>	<b>84841</b>
Cable and connector	Cable and connector	Connector	IR Remote	IR sensor	IR sensor

**Easy\_Magic\_Big** | DMX Multi Channel 3ch. 190~250V AC

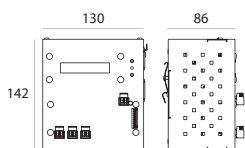

Protezione autoripristinante contro il circuito aperto e il cortocircuito lungo la linea in uscita.  
 Apparecchio adatto al montaggio su guida DIN Omega 35mm.  
 Compatibile con protocollo USITT DMX 512-A.  
 15 programmi precaricati (4 di flash, 5 di evanescenza e 6 di scenario fisso).  
 Impostazioni tramite pulsante N/A e telecomando IR.  
 Controllo RGB o singolo colore.

range (3 ch. x)	output	input	eff.	PF	surge	
1-12 powerLEDs/ch.	220mA 39V	190~250V AC	87%	0.96	4 kV	<b>99200</b>
1-12 powerLEDs/ch.	350mA 39V	190~250V AC	87%	0.96	4 kV	<b>99201</b>
1-12 powerLEDs/ch.	500mA 39V	190~250V AC	87%	0.96	4 kV	<b>99202</b>
1-12 powerLEDs/ch.	630mA 39V	190~250V AC	87%	0.96	4 kV	<b>99203</b>



<b>84871</b>	<b>84885</b>	<b>84840</b>	<b>89339</b>	<b>84979</b>	<b>84841</b>
Cable and connector	Cable and connector	Connector	IR Remote	IR sensor	IR sensor

**Pro\_Master\_4White** | DMX Multi Channel 4ch. 24~48V DC

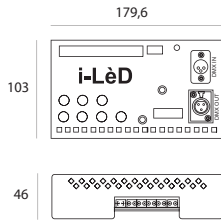

Protezione autoripristinante contro il circuito aperto e il cortocircuito lungo la linea in uscita.  
 Apparecchio adatto al montaggio su guida DIN Omega 35mm.  
 Compatibile con protocollo USITT DMX 512-A.  
 15 programmi precaricati (4 di flash, 5 di evanescenza e 6 di scenario fisso).

range	output	input	eff.	
4ch. x (2-5 powerLEDs/ch.)	350mA 24V	24V DC	95%	<b>84729</b>
4ch. x (6-12 powerLEDs/ch.)	350mA 48V	48V DC	95%	
4ch. x (2-5 powerLEDs/ch.)	500mA 24V	24V DC	95%	<b>84831</b>
4ch. x (6-12 powerLEDs/ch.)	500mA 48V	48V DC	95%	
4ch. x (2-5 powerLEDs/ch.)	630mA 24V	24V DC	95%	<b>84730</b>
4ch. x (6-12 powerLEDs/ch.)	630mA 48V	48V DC	95%	



**Pro\_Master\_WRGB** | DMX Multi Channel 4ch. 24~48V DC

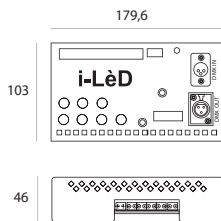

Protezione autoripristinante contro il circuito aperto e il cortocircuito lungo la linea in uscita.  
 Apparecchio adatto al montaggio su guida DIN Omega 35mm.  
 Compatibile con protocollo USITT DMX 512-A.  
 15 programmi precaricati (4 di flash, 5 di evanescenza e 6 di scenario fisso).

range	output	input	eff.	
4ch. x (2-5 powerLEDs/ch.)	220mA 24V	24V DC	95%	<b>89184</b>
4ch. x (6-12 powerLEDs/ch.)	220mA 48V	48V DC	95%	
4ch. x (2-5 powerLEDs/ch.)	350mA 24V	24V DC	95%	<b>84635</b>
4ch. x (6-12 powerLEDs/ch.)	350mA 48V	48V DC	95%	
4ch. x (2-5 powerLEDs/ch.)	500mA 24V	24V DC	95%	<b>84800</b>
4ch. x (6-12 powerLEDs/ch.)	500mA 48V	48V DC	95%	
4ch. x (2-5 powerLEDs/ch.)	630mA 24V	24V DC	95%	<b>84624</b>
4ch. x (6-12 powerLEDs/ch.)	630mA 48V	48V DC	95%	



**Real\_T** | DMX Multi Channel and Power 4ch. 24~48V DC

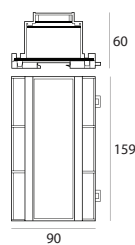

Compatibile con protocollo USITT DMX 512-A.  
 Indirizzamento DMX tramite interfaccia pulsante: CH1 - CH512.  
 Possibilità di impostare la corrente d'uscita da 220mA a 1A, tramite interfaccia pulsante.  
 Visualizzazione della corrente e dell'indirizzo DMX su display.  
 Modifica delle impostazioni, indirizzo DMX e corrente, in tempo reale.  
 Possibilità di gestire 3 o 4 indirizzi/canali DMX (RGB - RGBW - WRGB) tramite jumper.  
 Apparecchio adatto al montaggio su guida DIN Omega 35mm.

range	output	input	eff.	
4ch. x (1-12 powerLEDs/ch.)	220mA 39V	48V DC	95%	<b>99333</b>
4ch. x (1-12 powerLEDs/ch.)	350mA 39V	48V DC	95%	
4ch. x (15 W arrayLED/ch.)	400mA 37V	48V DC	95%	
4ch. x (1-12 powerLEDs/ch.)	500mA 39V	48V DC	95%	
4ch. x (1-12 powerLEDs/ch.)	630mA 39V	48V DC	95%	
4ch. x (25 W arrayLED/ch.)	720mA 37V	48V DC	95%	
4ch. x (30 W arrayLED/ch.)	840mA 37V	48V DC	95%	
4ch. x (30 W topLED/ch.)	840mA 40V	48V DC	95%	
4ch. x (30 W arrayLED/ch.)	950mA 34V	48V DC	95%	
4ch. x (35 W arrayLED/ch.)	950mA 37V	48V DC	95%	



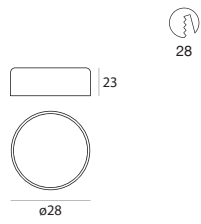

range	output	input	eff.
1-2 powerLEDs	350mA 12V	12V DC	95% <b>89175</b>
1-6 powerLEDs	350mA 24V	24V DC	95%
1-2 powerLEDs	500mA 12V	12V DC	95% <b>89176</b>
1-6 powerLEDs	500mA 24V	24V DC	95%
1-2 powerLEDs	630mA 12V	12V DC	95% <b>89177</b>
1-6 powerLEDs	630mA 24V	24V DC	95%

Protezione contro le sovratemperature, il sovraccarico, il circuito aperto ed il cortocircuito lungo la linea in uscita.

**Slim** | On/Off Driver 190~250V AC / 180~275V DC 5 W

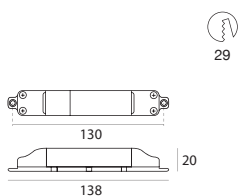

29

range	output	input	eff.	PF	surge	
1-10 5mmLED	200mA 24V	190~250V AC	80%	0.6 C	4 kV	<b>89408</b>
1-5 W stripLED	200mA 24V	190~250V AC	80%	0.6 C	4 kV	
1-5 W topLED	200mA 24V	190~250V AC	80%	0.6 C	4 kV	

Adatto ad alimentare strip LED, LED 5 mm e top LED a tensione costante.  
Protezione autoripristinante contro il circuito aperto e il cortocircuito lungo la linea in uscita.

**Lingotto** | On/Off Driver 190~250V AC / 180~275V DC 15 W

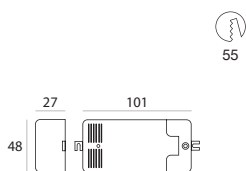

55

range	output	input	eff.	PF	surge	
1-28 5mmLED	600mA 24V	190~250V AC	82%	0.6 C	0.5 kV	<b>89487</b>
1-14.4 W stripLED	600mA 24V	190~250V AC	82%	0.6 C	0.5 kV	
1-14.4 W topLED	600mA 24V	190~250V AC	82%	0.6 C	0.5 kV	

Adatto ad alimentare strip LED, LED 5 mm e top LED a tensione costante.  
Protezione autoripristinante contro il circuito aperto e il cortocircuito lungo la linea in uscita.

**Aqualed** | On/Off Driver 190~250V AC / 180~275V DC 15 W

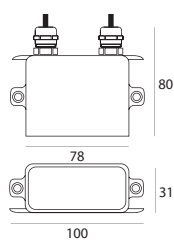

range	output	input	eff.	PF	surge	
1-28 5mmLED	600mA 24V	190~250V AC	80%	0.6 C	0.5 kV	<b>89488</b>
1-14.4 W stripLED	600mA 24V	190~250V AC	80%	0.6 C	0.5 kV	
1-14.4 W topLED	600mA 24V	190~250V AC	80%	0.6 C	0.5 kV	

Adatto ad alimentare strip LED, LED 5 mm e top LED a tensione costante.  
Protezione autoripristinante contro il circuito aperto e il cortocircuito lungo la linea in uscita.

**Fusion** | On/Off Driver 190~250V AC 24 W

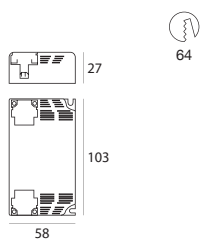

range	output	input	eff.	PF	surge	
1-48 5mmLED	1A 24V	190~250V AC	88%	0.8 C	2 kV	<b>84829</b>
1-24 W stripLED	1A 24V	190~250V AC	88%	0.8 C	2 kV	
1-24 W topLED	1A 24V	190~250V AC	88%	0.8 C	2 kV	

Adatto ad alimentare strip LED, LED 5 mm e top LED a tensione costante.  
 Protezione autoripristinante contro il circuito aperto e il cortocircuito lungo la linea in uscita.

**Maxi\_Aquaed** | On/Off Driver 190~250V AC 24 W

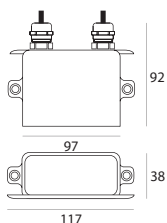

range	output	input	eff.	PF	surge	
1-48 5mmLED	1A 24V	190~250V AC	88%	0.8 C	2 kV	<b>89179</b>
1-24 W stripLED	1A 24V	190~250V AC	88%	0.8 C	2 kV	
1-24 W topLED	1A 24V	190~250V AC	88%	0.8 C	2 kV	

Adatto ad alimentare strip LED, LED 5 mm e top LED a tensione costante.  
 Protezione autoripristinante contro il circuito aperto e il cortocircuito lungo la linea in uscita.

**Giant\_Aquaed** | On/Off Driver 90~264V AC / 127~370V DC 48 W

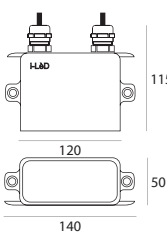

range	output	input	eff.	PF	surge	
1-96 5mmLED	2A 24V	90~264V AC	89%	0.6 C	3 kV	<b>89359</b>
1-48 W stripLED	2A 24V	90~264V AC	89%	0.6 C	3 kV	
1-48 W topLED	2A 24V	90~264V AC	89%	0.6 C	3 kV	

Adatto ad alimentare strip LED, LED 5 mm e top LED a tensione costante.  
 Protezione autoripristinante contro il circuito aperto e il cortocircuito lungo la linea in uscita.

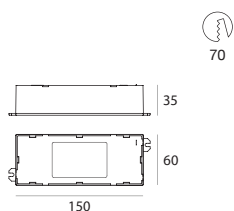

range	output	input	eff.	PF	surge	
1-300 5mmLED	6.25A 24V	190~250V AC	95%	0.98	5 kV	<b>99331</b>
1-150 W stripLED	6.25A 24V	190~250V AC	95%	0.98	5 kV	
1-150 W topLED	6.25A 24V	190~250V AC	95%	0.98	5 kV	

Adatto ad alimentare strip LED, LED 5 mm e top LED a tensione costante.  
 Protezione autoripristinante contro il circuito aperto e il cortocircuito lungo la linea in uscita.  
 Alta efficienza, lunga durata operativa ed elevato PF.

**RF Controller** | Telecomando RF Multi Channel 24V DC 96 W

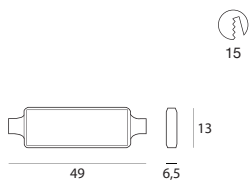

range	output	input	eff.	
1-192 5mmLED	4A 24V	24V DC	95%	<b>99245</b>
1-96 W stripLED	4A 24V	24V DC	95%	
1-96 W topLED	4A 24V	24V DC	95%	

Regolazione tramite telecomando RF wireless.  
ON / OFF, dimming e scene.  
Funzione di memorizzazione dell'ultimo livello impostato.

**Reson\_150\_1-10V** | 1-10V Multi Power 190~250V AC / 180~275V DC 150 W

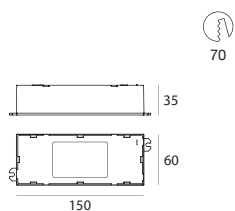

range	output	input	eff.	PF	surge	
1-300 W 5mmLED	6.25A 24V	190~250V AC	95%	0.98	5 kV	<b>99332</b>
1-150 W stripLED	6.25A 24V	190~250V AC	95%	0.98	5 kV	
1-150 W topLED	6.25A 24V	190~250V AC	95%	0.98	5 kV	

Adatto ad alimentare strip LED, LED 5 mm e top LED a tensione costante.  
Protezione autoripristinante contro il circuito aperto e il cortocircuito lungo la linea in uscita.  
Alta efficienza, lunga durata operativa ed elevato PF.  
Regolazione tramite interfaccia 1-10V oppure potenziometro.

**Bode** | DALI 1-10V Multi Channel 3ch. 24V DC 216 W

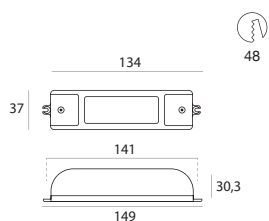

range	output	input	eff.	
3ch. x (1-150 5mmLED/ch.)	3A 24V	24V DC	95%	<b>99074</b>
3ch. x (1-72 W stripLED/ch.)	3A 24V	24V DC	95%	
3ch. x (1-72 W topLED/ch.)	3A 24V	24V DC	95%	

Adatto ad alimentare strip LED e LED 5 mm e topLED a tensione costante.  
Regolazione tramite interfaccia DALI, 1-10V oppure potenziometro.

**Nyquist** | N/O button Multi Channel 3ch. 24V DC 216 W

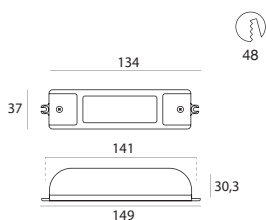

Adatto ad alimentare strip LED e LED 5 mm e topLED a tensione costante.  
 Dimmerazione da 0 a 100% tramite pulsante N/A.  
 Ogni Driver può funzionare come master o come slave.  
 Possibilità di collegare fino a 20 driver attraverso il bus Sync.  
 Driver compatibile con gli alimentatori della serie Brain-Wave (99006).

range	output	input	eff.
3ch. x (1-150 5mmLED/ch.)	3A 24V	24V DC	95% <b>99077</b>
3ch. x (1-72 W stripLED/ch.)	3A 24V	24V DC	95%
3ch. x (1-72 W topLED/ch.)	3A 24V	24V DC	95%

**Smith** | Telecomando e Ricevitore IR Multi Channel 3ch. 24V DC 216 W

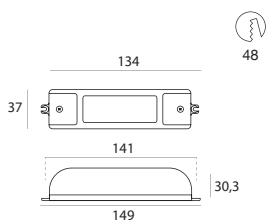

Adatto ad alimentare strip LED, LED 5 mm RGB e topLED a tensione costante.  
 Dispositivo a 3 canali per il controllo e la gestione di Strip LED RGB.  
 Interfaccia con ingresso per ricevitore ad infrarosso e bus Sync.  
 Ogni driver può funzionare come master o come slave.  
 Un driver in modalità master è in grado di pilotare fino a 20 dispositivi slave.  
 Impostazione del driver master unicamente tramite telecomando IR.  
 Driver compatibile con gli alimentatori della serie RGB System (99140).

range	output	input	eff.
3ch. x (1-150 5mmLED/ch.)	3A 24V	24V DC	95% <b>99076</b>
3ch. x (1-72 W stripLED/ch.)	3A 24V	24V DC	95%
3ch. x (1-72 W topLED/ch.)	3A 24V	24V DC	95%



**99125** IR Remote    **99024** IR sensor    **99023** IR sensor



**Pro\_Master\_4White\_WRGB** | DMX Multi Channel 4ch. 24V DC 480 W

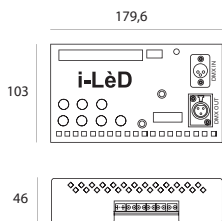

Protezione autoripristinante contro il circuito aperto e il cortocircuito lungo la linea in uscita.  
 Apparecchio adatto al montaggio su guida DIN Omega 35mm.  
 Compatibile con protocollo USITT DMX 512-A.  
 15 programmi precaricati (4 di flash, 5 di evanescenza e 6 di scenario fisso).

range	output	input	eff.
4ch. x (1-240 5mmLED/ch.)	5A 24V	24V DC	95% <b>89185</b>
4ch. x (1-120 W stripLED/ch.)	5A 24V	24V DC	95%
4ch. x (1-120 W topLED/ch.)	5A 24V	24V DC	95%



- 84871**  
Cable and connector
- 84885**  
Cable and connector
- 84840**  
Connector
- 89339**  
IR Remote
- 84979**  
IR sensor
- 84841**  
IR sensor

**Pro\_Slave\_4White\_WRGB** | DMX Multi Channel 4ch. 24V DC 480 W

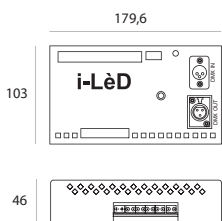

Protezione autoripristinante contro il circuito aperto e il cortocircuito lungo la linea in uscita.  
 Apparecchio adatto al montaggio su guida DIN Omega 35mm.  
 Compatibile con protocollo USITT DMX 512-A.  
 15 programmi precaricati (4 di flash, 5 di evanescenza e 6 di scenario fisso).

range	output	input	eff.
4ch. x (1-240 5mmLED/ch.)	5A 24V	24V DC	95% <b>89974</b>
4ch. x (1-120 W stripLED/ch.)	5A 24V	24V DC	95%
4ch. x (1-120 W topLED/ch.)	5A 24V	24V DC	95%



- 84871**  
Cable and connector
- 84885**  
Cable and connector
- 84840**  
Connector
- 89339**  
IR Remote
- 84979**  
IR sensor
- 84841**  
IR sensor

**Spectrum** | DMX Multi Channel 4ch. 24V DC 288 W

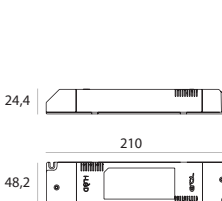

Adatto ad alimentare Strip LED e LED 5 mm, anche RGB.  
 Indirizzo DMX selezionabile tramite 3 selettori rotativi.  
 Compatibile con protocollo USITT DMX 512-A.  
 Massimo 256 apparecchi installabili sullo stesso bus DMX.  
 Indirizzamento DMX: CH1 - CH512.  
 Lunghezza massima della linea DMX: 300 m.  
 Possibilità di gestire 3 o 4 indirizzi/canali DMX (RGB - RGBW - WRGB) tramite jumper.

range	output	input	eff.
4ch. x (1-144 5mmLED/ch.)	3A 24V	24V DC	95% <b>99278</b>
4ch. x (1-72 W stripLED/ch.)	3A 24V	24V DC	95%
4ch. x (1-72 W topLED/ch.)	3A 24V	24V DC	95%



- 84895**  
Cable and connector
- 84994**  
Cable and connector
- 84885**  
Cable and connector
- 84869**  
Connector
- 84870**  
Connector
- 84865**  
Cable

**Peta / Exa** | Switching Driver 88~264V AC / 125~373V DC 75 W

 C.V.

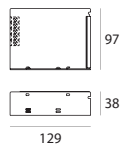

type	output	input	cooling	PF
Peta	3.2A 24V	88~264V AC	Natural Convection	No PFC <b>84700</b>
Exa	1.6A 48V	88~264V AC	Natural Convection	No PFC <b>84647</b>

Protezione autoripristinante contro il circuito aperto ed il cortocircuito lungo la linea in uscita.

**Peta RAIL DIN** | Switching Driver 88~264V AC / 124~370V DC 120 W

    C.V.

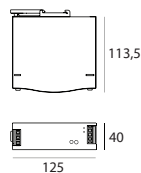

type	output	input	cooling	PF
Peta RAIL DIN 7.5A 24V	7.5A 24V	88~264V AC	Natural Convection	0.93 <b>99337</b>

Alta efficienza e PF elevato.  
Protezione autoripristinante contro il circuito aperto ed il cortocircuito lungo la linea in uscita.  
Apparecchio adatto al montaggio su guida DIN Omega 35mm.

**Peta / Exa** | Switching Driver 88~264V AC / 248~373V DC 150 W

 C.V.

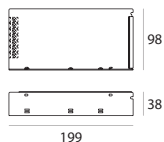

type	output	input	cooling	PF
Peta	6.5A 24V	88~264V AC	Natural Convection	No PFC <b>84701</b>
Exa	3.3A 48V	88~264V AC	Natural Convection	No PFC <b>84648</b>

Protezione autoripristinante contro il circuito aperto ed il cortocircuito lungo la linea in uscita.

**Peta / Exa** | Switching Driver 88~264V AC / 248~373V DC 240 W

 C.V.

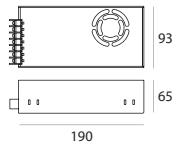

type	output	input	cooling	PF	
Peta	10A 24V	88~264V AC	Forced convection	0.95	<b>84702</b>
Exa	5A 48V	88~264V AC	Forced convection	0.95	<b>84625</b>

Protezione autoripristinante contro il circuito aperto ed il cortocircuito lungo la linea in uscita.

**Exa RAIL DIN** | Switching Driver 88~264V AC / 124~370V DC 240 W

   C.V.

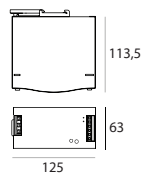

type	output	input	cooling	PF	
Exa RAIL DIN	7.5A 48V	88~264V AC	Natural Convection	0.93	<b>99338</b>

Alta efficienza e PF elevato.  
Protezione autoripristinante contro il circuito aperto ed il cortocircuito lungo la linea in uscita.  
Apparecchio adatto al montaggio su guida DIN Omega 35mm.

**Peta / Exa** | Switching Driver 88~264V AC / 248~373V DC 500 W

 C.V.

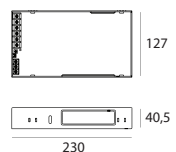

type	output	input	cooling	PF	
Peta	21A 24V	88~264V AC	Forced convection	0.95	<b>84787</b>

Protezione autoripristinante contro il circuito aperto e il cortocircuito lungo la linea in uscita.

**Exa** | Switching Driver 88~264V AC / 248~373V DC 500 W

⏏ C.V.

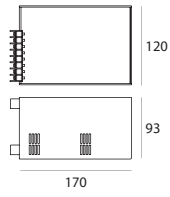

Protezione autoripristinante contro il circuito aperto e il cortocircuito lungo la linea in uscita.

type	output	input	cooling	PF	
Exa	10A 48V	88~264V AC	Forced convection	0.95	<b>84626</b>

**Peta / Exa** | Switching Driver 88~264V AC / 248~373V DC 750 W

⏏ C.V.

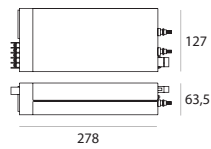

Protezione autoripristinante contro il circuito aperto e il cortocircuito lungo la linea in uscita.

type	output	input	cooling	PF	
Peta	31.3A 24V	88~264V AC	Forced convection	0.95	<b>84753</b>
Exa	15.7A 48V	88~264V AC	Forced convection	0.95	<b>84627</b>

### Touch\_1-10 V | 1-10V Controller

F M/M III C.V. 1-10V IP20

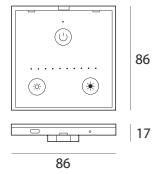

type	signal output	connector	input	
Black	1-10V	CLAMP	12~24V DC	<b>99319</b>

Touch dimmer per driver ed interfacce 1-10V.  
Pulsanti touch per On/Off e per dimming UP e dimming DW.  
Corrente massima d'uscita sul BUS 1-10V di 100 mA.



**89149**

Power supply



**98140**

Outer casing

### Rotary\_1-10V | 1-10V Controller

F M/M □ C.V. 1-10V IP20

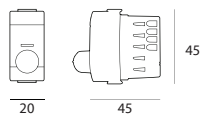

type	signal output	connector	input	
White	1-10V	CLAMP	190~250V AC	<b>99321</b>
Black	1-10V	CLAMP	190~250V AC	<b>99320</b>

Regolatore rotativo, per driver ed interfacce 1-10V.  
Punto luminoso per l'individuazione al buio.  
Adatto per l'installazione ad incasso a muro.

### Eltako | TRIAC controller

F M/M □ C.V. IP20

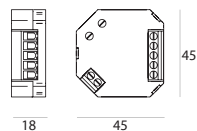

type	output	input	
PUSH DIM	350 W	220~240V AC	<b>KIT0027</b>

Dimmer Taglio di Fase, tramite pulsante N/A.  
Selettori rotativi per la scelta della dimmerazione e tempo di salita e discesa.  
Configurazione AUTO che consente la dimmerazione di ogni tipo di lampada a 230V AC.

### Dali\_PS1 | DALI Controller

F M/M □ C.V. DALI IP20

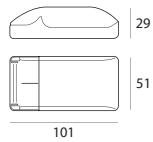

type	signal output	connector	input
Transp.	DALI Power Supply	CLAMP	230~240V AC <b>99309</b>

Alimentatore per il BUS DALI da 200 mA per dispositivi DALI o moduli di controllo senza alimentazione propria.  
Alimentatore da incasso.

### Dali\_PS2 | DALI Controller

F M/M □ C.V. DALI IP20

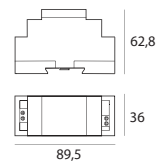

type	signal output	connector	input
White	DALI Power Supply	CLAMP	230~240V AC <b>99310</b>

Alimentatore per il BUS DALI da 240 mA per dispositivi DALI o moduli di controllo senza alimentazione propria.  
Alimentatore adatto al montaggio su guida DIN Omega 35mm.

### Dali\_USB | DALI Controller

□ F M/M ◇ C.V. DALI IP20

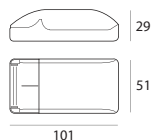

type	signal output	connector	input
Transp.	DALI	CLAMP USB	4.5~5V DC <b>99308</b>

Interfaccia PC/DALI.  
Permette di interfacciare il PC con il sistema DALI ed effettuare l'indirizzamento dei singoli driver, gestire scene e gruppi.  
Il sistema deve essere integrato con il software gratuito "masterCONFIGURATOR".  
Alimentazione tramite cavo DALI e interfaccia USB

Dali\_Msensor | DALI Controller

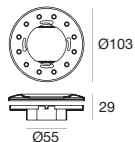

type	signal output	connector	input	
White	DALI	CLAMP	15~16V DC	<b>99312</b>

Con regolazione in funzione della luce ambientale e di rilevamento del movimento.  
 Assegnazione di gruppo semplice tramite interruttore rotativo.  
 Possibilità di collegare più MSensors in un gruppo e sulla linea DALI.  
 Può essere controllato a distanza.  
 Comando illuminazione e di rilevamento del movimento possono essere disattivati.  
 La regolazione dei parametri con il software di configurazione.  
 Alimentazione tramite cavo DALI.



**99309**  
Power supply



**98140**  
Outer casing

Dali\_Msensor | DALI Controller

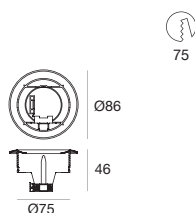

type	signal output	connector	input	
White	DALI	CLAMP	15~16V DC	<b>99313</b>

Con regolazione in funzione della luce ambientale e di rilevamento del movimento.  
 Assegnazione di gruppo semplice tramite interruttore rotativo.  
 Possibilità di collegare più MSensors in un gruppo e sulla linea DALI.  
 Può essere controllato a distanza.  
 Comando illuminazione e di rilevamento del movimento possono essere disattivati.  
 La regolazione dei parametri con il software di configurazione.  
 Alimentazione tramite cavo DALI.



**99309**  
Power supply

Dali\_RC | Telecomando e Ricevitore IR Controller

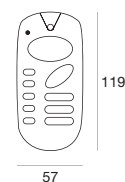

type	
Black	<b>99334</b>

Accessorio per DALI Msensor 99312 e 99313.  
 Controllo opzionale infrarossi a distanza.  
 Accensione, spegnimento e Dimming.  
 Attivazione del controllo automatico dell'illuminazione (LUX).  
 Richiamare cinque valori di uscita della luce fissa.  
 Regolazione individuale delle assegnazioni dei pulsanti con software di configurazione.  
 Impostare il punto di controllo di soglia.  
 Con supporto a parete.

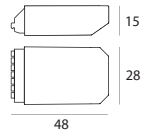

4 ingressi indipendenti per contatti/pulsanti N/O.  
 Modalità di funzionamento regolabile tramite 2 selettori rotativi.  
 Possibilità di collegare più DALI XC sulla linea DALI.  
 Alimentazione tramite cavo DALI.  
 Cavi di collegamento, con lunghezza 25 cm, in base ai colori del terminale, inclusi.

type	signal output	connector	input	
White	DALI	CLAMP	15~16V DC	<b>99311</b>



**99309**  
 Power supply



Stick\_DE3 | DMX Controller

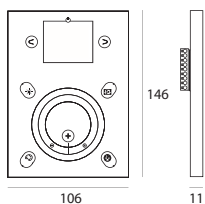

Selettore di zone per attivare fino a 10 scene simultaneamente.  
 Dimmer per regolare l'intensità luminosa e la saturazione.  
 Selettore di fino a 50 scene con possibilità di scelta tra dinamica o statica. Le frecce permettono di cambiare scena attiva.  
 Selettore del colore per scegliere tra 16 milioni di colori. Le frecce permettono di scegliere tra 16 milioni di colori. Le frecce permettono di inserire valori RGB.  
 Possibilità di aumento o riduzione della velocità di scene dinamiche ed effetti di colore.

type	signal output	connector	input	
White	DMX	CLAMP RJ45 mini USB	5.5~6V DC	<b>99234</b>
Black	DMX	CLAMP RJ45 mini USB	5.5~6V DC	<b>99235</b>

<b>99184</b>	<b>84895</b>	<b>84994</b>	<b>89189</b>	<b>98140</b>
Power supply	1 m cable F 3 pin XLR	5 m cable F 3 pin XLR	5 m cable M 5 pin M12	Outer casing

Stick\_GU2 | DMX Controller

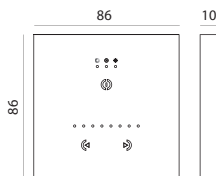

Selettore di modalità: Colore, Scena e Dimmer.  
 In modalità Scena è possibile richiamare una serie di valori impostati. Durante l'esecuzione di un programma la funzione Dimmer permette di variare l'intensità.  
 In modalità Colore è possibile richiamare una serie di colori statici preimpostati.  
 Tutte le funzioni sono configurabili da hardware manager (abilita/disabilita le diverse modalità, seleziona scenario di partenza, ecc.).

type	signal output	connector	input	
White	DMX	CLAMP micro USB	5.5~12V DC	<b>99045</b>
Black	DMX	CLAMP micro USB	5.5~6V DC	<b>99046</b>

<b>99184</b>	<b>84895</b>	<b>84994</b>	<b>89189</b>	<b>98140</b>
Power supply	1 m cable F 3 pin XLR	5 m cable F 3 pin XLR	5 m cable M 5 pin M12	Outer casing

Slesa\_UE7 | DMX Controller

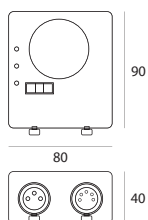

Spostamento da 1 a 49 differenti pagine.  
 Selettore di 5 zone.  
 Display grafico della modalità in esecuzione.  
 Funzione "live" tramite USB.  
 Compatibile con l'applicazione remota che permette di creare un'interfaccia personalizzata e collegare qualsiasi comando del controller.

type	signal output	connector	input	
Black	DMX	RJ45 XLR 3 Pin F. XLR 5 Pin F. mini USB	5.5~6V DC	<b>99050</b>

<b>89186</b>	<b>98493</b>	<b>84885</b>	<b>84869</b>	<b>99346</b>	<b>84865</b>
5 m extension M 5 pin M12 M 3 pin XLR	5 m extension M 5 pin M12 M 5 pin XLR	5 m extension M + F 3 pin XLR	Connector M 3 pin XLR	Connector M 5 pin XLR	DMX cable

# DMX accessories

## Cables | DMX



connectors	sec. Ø	L m
F 3 pin XLR	2 x 0,25 mm <sup>2</sup> + shield	1 <b>84895</b>
		5 <b>84994</b>

## Extension cable | DMX



connectors	sec. Ø	L m
M + F 3 pin XLR	2 x 0,25 mm <sup>2</sup> + shield	1 <b>84871</b>
		5 <b>84885</b>

## Connectors | DMX



connectors	pin
XLR	3 M <b>84869</b>
	3 F <b>84870</b>
	5 M <b>99346</b>

## Cable | DMX



price / m	sec. Ø	
order: x m / 84865	2 x 0,25 mm <sup>2</sup> + shield	<b>84865</b>

.....	GND	1
—	B	2
—	A	3



Ø 21,5 mm

# Cables

application	type	voltage	insulation	Ø	nomenclature	sec. mm	cable colour	core colour	cable gland	temperature	ref. emc	
indoor	--	high	FEP + PVC	5,4 mm	--	3 x 0,75	○	○ ○ ○	--	90°C	BV37T	<b>99348</b>
indoor	--	high	PE	6,6 mm	--	2 x 1	○	● ●	PG7	--	RZ21B	<b>99349</b>
indoor	--	high	FEP + PVC	4,2 mm	--	2 x 0,5	○	○ ○	--	90°C	BT20Q	<b>99350</b>
indoor	RGB	low	PVC + PVC	7 mm	--	6 x 0,75	●	○ ● ● ● ● ● ● ● ● ● ● ●	PG7	--		<b>84874</b>
outdoor	MONO	low	FEP + PCP	5,3 mm	--	2 x 0,5	●	● ●	--	70-90°C	NT20N	<b>99237</b>
outdoor	MONO	low	GUM	6,5 mm	--	2 x 1	●	● ●	PG7	--	NIV1N	<b>84888</b>
outdoor	MONO	low	GUM + PCP	8,3 mm	H07RN8-F	2 x 1	●	● ●	PG9	60-90°C	NHV1N	<b>84875</b>
outdoor	MONO	low	PVC + PVC	4 mm	--	2 x 0,35	●	● ●	--	90°C	RL29N	<b>99351</b>
outdoor	MONO	low	FEP + PCP	5,8 mm	--	4 x 0,5	●	● ● ● ●	--	70-90°C	NTQ0N	<b>99352</b>
indoor outdoor	MONO	low	FEP + FEP	1,9 x 3,3 mm	--	2 x 0,5	● ●	● ●	--	180°C	TT20A	<b>84892</b>
outdoor	--	high	GUM + PCP	6,2 mm	H05RN-F	2 x 0,75	●	● ●	PG7	60-90°C	NC27N	<b>99353</b>
outdoor	--	high	GUM + PCP	6,5 mm	H05RN-F	2 x 1	●	● ●	PG7	60-90°C	NC21N	<b>99229</b>
outdoor	--	high	GUM + PCP	7,2 mm	H05RN-F	3 x 1	●	● ● ●	PG7	60-90°C	NC31N	<b>84887</b>
outdoor	--	high	GUM + PCP	8,7 mm	H07RN-F	3 x 1	●	● ● ●	PG9	60-90°C	NN31N	<b>84863</b>
outdoor underwater	MONO	low	NEOPRENE	5,3 mm	--	2 x 0,5	●	● ●	--	70-90°C	NT20N	<b>99002</b>
outdoor underwater	MONO	low	NEOPRENE	6,5 mm	--	3 x 1	●	● ● ●	PG9	--	ONT1N	<b>84876</b>
outdoor underwater	RGB	low	NEOPRENE	9,6 mm	--	7 x 1	●	○ ● ● ● ● ● ● ● ● ● ● ●	PG9	--	NIB1N	<b>84864</b>

## Extension cables

application	voltage	insulation	sec. mm	colour	temperature	
indoor	low	PVC	3 x 0,5	● ● ●	90°C	<b>84866</b>
indoor	low	PVC	3 x 0,5	● ● ●	90°C	<b>84867</b>
indoor	low	PVC	3 x 0,5	● ● ●	90°C	<b>85872</b>
indoor	low	PVC	3 x 0,5	● ○ ●	90°C	<b>84873</b>

I cavi conduttori da utilizzare per installare i nostri prodotti all'esterno, devono essere di tipo Neoprene H07 che rispondono ai requisiti richiesti dalla EN60598 sez. 5.2.2:

- temperatura d'impiego 90°C
- tipo di conduttore rame rosso
- tensione d'esercizio 450/750V
- nomenclatura H07RN-F
- conforme alla norma CEI 20-19
- conforme ai requisiti delle direttive B.T.73/23CEE e 93/68CEE

Il cavo è adatto per uso in ambienti sia umidi che asciutti e all'aria aperta; è resistente all'acqua, alle abrasioni, alle frequenti flessioni.

Il cavo resiste a temperature fino a -25°C senza presentare crepe superficiali; è necessario comunque proteggerlo se posizionato in superficie soggetta a passaggio di mezzi o persone ed evitare curvature inferiori ai 30°.

# Code index

code	family	page	code	family	page	code	family	page	code	family	page
42004	Accessories	161	52020	Accessories	160	52314	Accessories	161	62584.U	Onsight_SF	840
42005	Accessories	161	52024	Accessories	160	52314	Accessories	163	62594.S	Onsight_SF	841
42007	Accessories	161	52027	Accessories	160	52317	Accessories	161	62594.U	Onsight_SF	841
42330	Accessories	161	52030	Accessories	160	52317	Accessories	163	62604.S	Onsight_RF	843
42364	Accessories	161	52034	Accessories	160	52340	Accessories	161	62604.U	Onsight_RF	843
42544	Accessories	161	52037	Accessories	160	52340	Accessories	163	62614.L	Onsight_RF	842
42545	Accessories	161	52050	Accessories	160	52344	Accessories	161	62614.R	Onsight_RF	842
42547	Accessories	161	52054	Accessories	160	52344	Accessories	163	62614.U	Onsight_RF	842
44000	Accessories	162	52057	Accessories	160	52347	Accessories	161	62624.L	Onsight_W	839
44004	Accessories	162	52060	Accessories	160	52347	Accessories	163	62624.R	Onsight_W	839
44007	Accessories	162	52064	Accessories	160	52384	Accessories	161	62624.U	Onsight_W	839
44010	Accessories	162	52067	Accessories	160	52387	Accessories	161	64307	Creek accessories	174
44014	Accessories	162	52070	Accessories	160	52394	Accessories	161	64307	Accessories	174
44017	Accessories	162	52074	Accessories	160	52397	Accessories	161	64317	Creek accessories	174
44020	Accessories	162	52077	Accessories	160	52410	Accessories	161	64317	Accessories	174
44024	Accessories	162	52094	Accessories	160	52410	Accessories	163	64327	Creek accessories	174
44027	Accessories	162	52095	Accessories	160	52414	Accessories	161	64327	Accessories	174
44034	Accessories	162	52097	Accessories	160	52414	Accessories	163	64337	Creek accessories	174
44035	Accessories	162	52104	Accessories	160	54130	Accessories	163	64337	Accessories	174
44037	Accessories	162	52105	Accessories	160	57660	Accessories	681	64347	Creek	171
44044	Accessories	162	52107	Accessories	160	59165	Joe	676	64347	Accessories	171
44045	Accessories	162	52114	Accessories	160	59166	Joe	676	64357	Creek	171
44047	Accessories	162	52115	Accessories	160	59175	Joe	676	64357	Accessories	171
44054	Accessories	162	52117	Accessories	160	59176	Joe	676	64367	Creek	171
44055	Accessories	162	52124	Accessories	160	59724	Accessories	161	64367	Accessories	171
44057	Accessories	162	52125	Accessories	160	59724	Accessories	163	64377	Creek	171
44064	Accessories	162	52127	Accessories	160	59727	Accessories	161	64377	Accessories	171
44065	Accessories	162	52134	Accessories	160	59727	Accessories	163	64387	Creek	171
44067	Accessories	162	52137	Accessories	160	59950	Accessories	684-685	64387	Accessories	171
44074	Accessories	162	52154	Accessories	160	60065	Pilos_2	685	64390	Creek accessories	174
44075	Accessories	162	52155	Accessories	160	60075	Pilos_2	685	64390	Accessories	174
44077	Accessories	162	52157	Accessories	160	61115	Pilos_1	684	64391	Creek accessories	174
44084	Accessories	162	52164	Accessories	160	61125	Pilos_1	684	64391	Accessories	174
44085	Accessories	162	52165	Accessories	160	61145	Pilos_1	684	64392	Creek accessories	174
44087	Accessories	162	52167	Accessories	160	61501	Ciclop_1	680	64392	Accessories	174
44094	Accessories	162	52174	Accessories	160	61505	Ciclop_1	680	64393	Creek accessories	174
44095	Accessories	162	52175	Accessories	160	61511	Ciclop_1	680	64393	Accessories	174
44097	Accessories	162	52177	Accessories	160	61515	Ciclop_1	680	64394	Creek accessories	174
44104	Accessories	162	52184	Accessories	160	61521	Ciclop_1	680	64394	Accessories	174
44105	Accessories	162	52185	Accessories	160	61525	Ciclop_1	680	64407	Creek	169
44107	Accessories	162	52187	Accessories	160	61581	Ciclop_2	681	64407	Accessories	169
44114	Accessories	162	52194	Accessories	160	61585	Ciclop_2	681	64417	Creek	169
44115	Accessories	162	52195	Accessories	160	61591	Ciclop_2	681	64417	Accessories	169
44117	Accessories	162	52197	Accessories	160	61595	Ciclop_2	681	64427	Creek	169
44134	Accessories	162	52204	Accessories	160	62504	Fled_E	834	64427	Accessories	169
44135	Accessories	162	52205	Accessories	160	62514	Fled_E	834	64437	Creek	169
44137	Accessories	162	52207	Accessories	160	62524	Fled_P	836	64437	Accessories	169
44144	Accessories	162	52214	Accessories	161	62534	Fled_P	836	64447	Creek	169
44145	Accessories	162	52215	Accessories	161	62544	Fled_O	837	64447	Accessories	169
44147	Accessories	162	52217	Accessories	161	62554	Fled_O	837	64457	Creek	171
44154	Accessories	162	52224	Accessories	161	62564	Fled_W	835	64457	Accessories	171
44155	Accessories	162	52224	Accessories	162	62574.L	Onsight_W	838	64467	Creek	169
44157	Accessories	162	52225	Accessories	161	62574.R	Onsight_W	838	64467	Accessories	169
52010	Accessories	160	52225	Accessories	162	62574.U	Onsight_W	838	64477	Creek Illuminator	170
52014	Accessories	160	52227	Accessories	161	62584.L	Onsight_SF	840	64487	Creek Pound_1	168
52017	Accessories	160	52227	Accessories	162	62584.R	Onsight_SF	840	64497	Creek Pound_2	170

code	family	page	code	family	page	code	family	page	code	family	page
64607	Creek Pound_1	168	84793	Accessories	318	84944	Accessories	788	85976	Bibok	328
64617	Creek Pound_2	170	84797	Accessories	102-318	84945	Accessories	788	85979	Bibok	329
64627	Creek Illuminator	170	84800	Control System	864	84952	Accessories	366	86096	Dans	551
64635	Joe	676	84829	Control-Gears	867	84953	Accessories	594	86097	Dans	550
64636	Joe	676	84831	Control System	864	84954	Accessories	357-358	86100	Dans	551
64711	Bob18	668	84836	Control System	864	84955	Accessories	342	86101	Dans	550
64712	Bob18	668	84840	Cables	863-864-871	84956	Accessories	342	86104	Dans	551
64715	Bob18	668	84841	IR sensor	863-864-871	84979	IR sensor	863-864-871	86105	Dans	550
64716	Bob18	668	84863	Cables	881	84990	Accessories	788	86156	Romim	314
64721	Flyo_1	672	84863	Cables	881	84994	Cables	880	86157	Romim	314
64722	Flyo_2	673	84864	Cables	881	84995	Accessories	366	86174	Romim	314
64723	Flyo_1	672	84864	Cables	881	85001	Aspho_R	332	86175	Romim	314
64724	Flyo_2	673	84865	Cables	880	85002	Aspho_R	332	86177	Romim	314
64726	Flyo_1	672	84866	Cables	881	85004	Aspho_Q	334	86178	Romim	314
64727	Flyo_2	673	84867	Cables	881	85005	Aspho_Q	334	86217	Clivo	648
64728	Flyo_1	672	84869	Cables	880	85013	Aspho_R	332	86218	Clivo	648
64729	Flyo_2	673	84870	Cables	880	85014	Aspho_R	332	86402	Quara	306
64734	Flyo_1	672	84871	Cables	880	85015	Aspho_R	332	86407	Picrol	342
64735	Flyo_2	673	84872	Cables	881	85016	Aspho_Q	334	86408	Picrol	342
64736	Flyo_1	672	84873	Cables	881	85017	Aspho_Q	334	86460	Quara65	488
64737	Flyo_2	673	84874	Cables	881	85025	Aspho_R	332	86562	Quara65	488
64758	Accessories	672-673	84874	Cables	881	85026	Aspho_R	332	86563	Quara65	488
64759	Flyo_1	672	84875	Cables	881	85027	Aspho_R	332	86564	Quara	306
64760	Flyo_1	672	84875	Cables	881	85028	Aspho_Q	334	86612	Nitum_R	338
64761	Flyo_1	672	84876	Cables	881	85029	Aspho_Q	334	86613	Nitum_R	338
64762	Flyo_2	673	84876	Cables	881	85043	Nitum_R	338	86614	Nitum_Q	339
64763	Flyo_2	673	84885	Cables	880	85044	Nitum_R	338	86615	Nitum_Q	339
64764	Flyo_2	673	84887	Cables	881	85045	Nitum_Q	339	86674	Nitum_R	338
7226	Snake	384	84887	Cables	881	85046	Nitum_Q	339	86675	Nitum_Q	339
7227	Snake	384	84888	Cables	881	85059	Nitum_R	338	86678	llamt_1	294
7229	Snake	384	84888	Cables	881	85060	Nitum_R	338	86679	llamt_1	294
7230	Snake	384	84890	Accessories	644-648	85061	Nitum_Q	339	86698	Ivil_Q	588
7234	Snake	384	84892	Cables	881	85062	Nitum_Q	339	86699	Ivil_Q	588
7235	Snake	384	84892	Cables	881	85151	Actros	252	86700	Ivil_Q	588
84335	Accessories	302-332-354	84895	Cables	880	85152	Actros	252	86707	Aspho_R	333
84336	Accessories	582	84900	Accessories	594	85153	Actros	252	86708	Aspho_R	333
84337	Accessories	294	84901	Accessories	303-338-357	85154	Actros	252	86717	Vissa	366
84338	Accessories	306-488	84902	Accessories	350	85335	Bibok	328	86718	Vissa	366
84341	Accessories	594	84906	Accessories	606	85542	Quara65	488	86719	Vissa	366
84349	Accessories	294-314-392	84907	Accessories	318	85543	Quara65	488	86720	Vissa	366
84624	Control System	864	84909	Accessories	508	85575	Bibok	328	86730	Aspho_R	333
84625	Switching	873	84915	Accessories	582	85614	Zed_Y	318	86731	Aspho_R	333
84626	Switching	874	84916	Accessories	328	85615	Zed_Y	318	86732	Aspho_R	333
84627	Switching	874	84917	Accessories	302-329-354	85782	Drain	508	86736	Aspho_R	333
84635	Control System	864	84918	Accessories	582	85783	Drain	508	86765	Astropek_I	541
84647	Switching	872	84928	Accessories	606	85947	Aspho_R	333	86787	Astropek	540
84648	Switching	872	84932	Accessories	576	85948	Aspho_R	333	86788	Astropek	540
84700	Switching	872	84932	Accessories	594	85949	Aspho_R	333	86789	Astropek	540
84701	Switching	872	84933	Accessories	576	85950	Aspho_Q	335	86867	Insy_RJ	594
84702	Switching	873	84935	Accessories	589	85951	Aspho_Q	335	86868	Insy_RJ	594
84711	Control System	864	84936	Accessories	589	85959	Aspho_R	332	86873	Aspho_R	332
84712	Control System	864	84937	Accessories	788	85960	Aspho_R	332	86875	Aspho_R	332
84729	Control System	864	84938	Accessories	788	85961	Aspho_R	332	86877	Aspho_R	333
84730	Control System	864	84939	Accessories	788	85962	Aspho_Q	334	86879	Aspho_R	332
84753	Switching	874	84942	Accessories	788	85963	Aspho_Q	334	86881	Nitum_R	338
84787	Switching	873	84943	Accessories	788	85973	Bibok	329	86882	Nitum_Q	339

# Code index

code	family	page	code	family	page	code	family	page	code	family	page
86883	Nitum_R	338	88422	Nitum_Q	339	89047	Accessories	731	89361	Accessories	738
86884	Nitum_Q	339	88423	Nitum_R	338	89048	Accessories	204	89362	Accessories	738
87004	Astroppek_I	541	88424	Nitum_Q	339	89050	Accessories	204	89365	DMX line closure	723
87005	Astroppek_I	541	88568	Nitum_R	338	89052	Accessories	204	89371	Accessories	628-640-648
87059	Calypto	392	88569	Nitum_Q	339	89058	Accessories	204	89373	Accessories	52-834
87060	Calypto	392	88613	Stiff	198	89060	Accessories	204	89398	Dropper	812
87067	Calypto	392	88614	Stiff RGB	202	89062	Accessories	204	89399	Dropper	812
87068	Calypto	392	88631	Xenia ON/OFF	730	89071	Accessories	204-205	89400	Dropper	812
87128	Sken	380	88632	Xenia ON/OFF	730	89075	Accessories	204-205	89401	Dropper	812
87130	Sken	380	88633	Xenia ON/OFF	731	89079	Accessories	204-205	89402	Dropper	812
87144	Sken	380	88634	Xenia RGB	731	89099	Accessories	750-751-752	89403	Dropper	812
87146	Sken	380	88635	Xenia RGB	732	89100	Accessories	750-751-752	89404	Accessories	703
87214	Aspho_R	333	88636	Stiff	196	89101	Accessories	750-751-752	89405	Accessories	703
87215	Aspho_R	333	88637	Stiff	197	89105	Ribbon	810	89406	Accessories	703
87216	Aspho_R	333	88638	Stiff	197	89106	Ribbon	810	89408	Control-Gears	866
87323	Elin	356	88639	Stiff RGB	200	89107	Ribbon	810	89410	Ribbon	810
87324	Beriel	354	88640	Stiff RGB	200	89108	Ribbon	810	89411	Ribbon	810
87325	Beriel	354	88641	Stiff RGB	201	89109	Ribbon	810	89416	Dropper	813
87330	Gude	358	88642	Stiff RGB	201	89110	Ribbon	810	89419	Control-Gears	852
87332	Gude	358	88660	Reika66 Arch	750	89111	Ribbon	811	89420	Control-Gears	852
87335	Gude	358	88662	Reika66 Arch	750	89119	Accessories	815	89421	Control-Gears	852
87337	Elin	356	88664	Thin66	750	89120	Accessories	815	89422	Control-Gears	852
87340	Elin	356	88668	Modular	752	89121	Accessories	815	89423	Control-Gears	852
87350	Ture	357	88670	Modular	752	89122	Accessories	815	89440	Starline DMX	700
87353	Ture	357	88672	Modular	752	89123	Accessories	815	89441	Starline DMX	700
87356	Ture	357	88680	Xenia	186	89124	Accessories	815	89442	Starline DMX	701
87466	Aspho_R	333	88681	Xenia	186	89125	Accessories	815	89443	Starline	696
87600	Alcor	547	88682	Xenia	187	89126	Accessories	815	89444	Starline	696
87601	Alcor	546	88683	Xenia	187	89144	Control-Gears	851	89445	Starline	697
87602	Alcor	546	88684	Xenia	190	89145	Control-Gears	851	89446	Starline RGB	701
87603	Alcor	546	88685	Accessories	724	89146	Control-Gears	851	89447	Starline RGB	702
87604	Alcor	547	88686	Accessories	724	89147	Control-Gears	851	89448	Starline RGB	702
87605	Alcor	547	88687	Accessories	725	89148	Control-Gears	851	89487	Control-Gears	866
87635	Insy_R	593	88688	Xenia ON/OFF	727	89149	Control-Gears	851	89488	Control-Gears	866
87636	Insy_Q	597	88689	Xenia ON/OFF	728	89150	Control-Gears	851	89494	Accessories	193-733
87647	Insy_RJ	593	88690	Xenia RGB	190	89151	Control-Gears	851	89495	Accessories	193-733
87648	Insy_QY	597	88691	Xenia RGB	191	89175	Converter	865	89496	Accessories	193-733
87988	Quara65	488	88692	Xenia RGB	191	89176	Converter	865	89497	Accessories	193-733
87989	Quara65	488	88693	Xenia RGB	192	89177	Converter	865	89498	Accessories	193-733
88088	Insy_R	592	88694	Xenia RGB	192	89179	Control-Gears	867	89518	Stiff	196
88089	Insy_R	592	88870	Ghost	738	89184	Control System	864	89519	Stiff	196
88090	Insy_R	592	88871	Ghost	738	89185	Control System	871	89520	Stiff	197
88091	Insy_Q	596	88872	Ghost RGB	739	89186	Cables	722	89521	Stiff	197
88092	Insy_Q	596	88873	Ghost RGB	737	89187	Cables	722	89522	Stiff	198
88093	Insy_Q	596	88874	Ghost	736	89188	Cables	722-738	89523	Stiff RGB	200
88100	Insy_R	593	88875	Ghost	736	89189	Cables	722	89524	Stiff RGB	200
88101	Insy_R	593	88876	Ghost RGB	737	89190	Cables	722-738	89525	Stiff RGB	201
88102	Insy_R	593	88877	Ghost	737	89223	Accessories	820	89526	Stiff RGB	201
88103	Insy_Q	597	88899	Stiff	196	89234	Accessories	703	89527	Stiff RGB	202
88104	Insy_Q	597	89041	Accessories	205	89247	Accessories	204	89528	Xenia	186
88105	Insy_Q	597	89042	Accessories	205	89282	Accessories	738	89529	Xenia	186
88398	Drain	508	89043	Accessories	204	89283	Accessories	738	89530	Xenia	187
88399	Drain	508	89044	Accessories	193-731	89284	Accessories	738	89531	Xenia	187
88417	Aspho_R	332	89045	Accessories	193-731	89285	Accessories	738	89532	Xenia	190
88418	Aspho_R	332	89046	Accessories	193-731	89359	Control-Gears	867	89533	Accessories	724
88421	Nitum_R	338	89047	Accessories	193-731	89360	Accessories	204	89534	Accessories	724

code	family	page	code	family	page	code	family	page	code	family	page
89535	Accessories	725	91205	Loro_R	48	91352	Aspho_R	333	91527	Loro_Q	49
89536	Xenia ON/OFF	725	91206	Loro_R	48	91354	Aspho_R	333	91528	Loro_R	48
89537	Xenia ON/OFF	726	91207	Loro_R	48	91362	Aspho_R	333	91541	Loro_R	48
89538	Xenia RGB	190	91208	Loro_Q	49	91364	Picrol	342	91542	Loro_R	48
89539	Xenia RGB	191	91209	Loro_Q	49	91365	Picrol	342	91544	Loro_R	48
89540	Xenia RGB	191	91210	Loro_Q	49	91366	Bibok	328	91558	Loro_Q	49
89541	Xenia RGB	192	91211	Loro_Q	49	91374	Dave Pro_1	94	91559	Loro_Q	49
89542	Xenia RGB	192	91214	Eyelet65	656	91376	Dave Pro_1	94	91561	Loro_Q	49
89543	Xenia ON/OFF	728	91215	Eyelet65	656	91378	Dave Pro_1	94	91562	Loro_Q	49
89544	Xenia ON/OFF	728	91216	Eyelet65	656	91383	Dave Pro_1	94	91596	Myia	458
89545	Xenia ON/OFF	729	91217	Eyelet65	656	91384	Epitax	42	91597	Myia	458
89546	Xenia RGB	729	91219	Eyelet65	656	91385	Epitax	42	91598	Myia	458
89547	Xenia RGB	730	91220	Eyelet65	656	91389	Epitax	42	91608	Angular_2 DALI	126
89564	DMX Addresser	723	91229	Illuminator_3	106	91390	COB20_RX	70	91609	Angular_2 DALI	126
89579	Accessories	204	91230	Illuminator_3	106	91391	COB20_RX	70	91610	Angular_2 DALI	126
89580	Accessories	204	91231	Illuminator_3	106	91398	COB20_RX	70	91611	Angular_1 DALI	126
89629	Accessories	821	91232	Illuminator_3	106	91399	COB20_RX	70	91612	Angular_1 DALI	126
89630	Accessories	821	91233	Illuminator_3	106	91400	COB20_RX	70	91613	Angular_1 DALI	126
89641	Dropper	812	91234	Illuminator_3	106	91401	COB20_RX	70	91749	Loro_R	48
89642	Dropper	812	91235	Illuminator_T	136	91402	COB20_RX	70	91750	Loro_R	48
89745	Thin66	751	91236	Illuminator_T	136	91403	COB20_RX	70	91751	Loro_R	48
89746	Thin66	751	91237	Illuminator_T	136	91410	COB20_RX	71	91752	Loro_R	48
89747	Thin66	751	91238	Illuminator_T	136	91411	COB20_RX	71	91753	Loro_R	48
89748	Silicone_C	818	91245	Illuminator_T	136	91412	COB20_RX	71	91754	Loro_Q	49
89749	Silicone_C	818	91246	Illuminator_T	136	91413	COB20_RX	71	91755	Loro_Q	49
89974	Control System	871	91247	Angular_1	126	91414	COB20_RX	71	91756	Loro_Q	49
89975	Ribbon	810	91256	Angular_1	126	91415	COB20_RX	71	91896	Loro_Q	49
89976	Dropper	812	91258	Angular_1	126	91422	Dans	553	91898	Anton_R	52
89978	Ribbon	810	91259	Angular_1	126	91423	Dans	553	92061	Beret_R	580
89979	Ribbon	810	91267	Angular_1	126	91424	Dans	553	92065	Beret_R	580
89980	Ribbon	810	91268	Angular_1	126	91425	Dans	552	92066	Beret_R	580
89981	Ribbon	810	91302	Edith_MFL	239	91426	Dans	552	92067	Beret_R	580
89982	Ribbon	810	91303	Edith_MFL	239	91427	Dans	552	92068	Beret_R	580
89983	Silicone_C	818	91305	Edith_MFL	239	91434	Suelo_R	574	92069	Beret_Q	581
89984	Silicone_C	818	91306	Edith_MFL	239	91436	Suelo_R	574	92076	Beret_Q	581
89985	Silicone_C	818	91307	Edith_MFL	239	91437	Suelo_R	574	92077	Beret_Q	581
89986	Silicone_C	818	91308	Edith_MFL	239	91438	Pound_3	120	92088	Beret_Q	581
89987	Silicone_C	818	91309	Edith_MFL	239	91439	Pound_3	120	92092	Beret_Q	581
91000	Silicone_C	818	91310	Edith_MFL	239	91446	Pound_3	120	92164	Anton_QJ	59
91001	Silicone_C	818	91328	Actros	252	91447	Pound_3	120	92165	Anton_QJ	59
91002	Silicone_C	818	91330	Actros	252	91448	Pound_3	120	92170	Anton_QJ	59
91003	Silicone_C	818	91331	Shaker	628	91449	Pound_3	120	92171	Anton_QJ	59
91004	Silicone_C	818	91338	Shaker	628	91450	Sunrise_3	132	92214	Quara65_X	489
91005	Silicone_C	818	91339	Aspho_Q	334	91451	Sunrise_3	132	92215	Quara65_X	489
91006	Silicone_C	818	91340	Aspho_R	332	91504	Sunrise_3	132	92216	Quara65_X	489
91007	Silicone_C	818	91341	Aspho_Q	334	91508	Loro_X	48	92218	Quara65_X	489
91020	Cuadro_1	102	91342	Shaker	628	91509	Loro_X	48	92219	Quara65_X	489
91021	Cuadro_1	102	91343	Aspho_Q	334	91514	Loro_X	48	92220	Quara65_X	489
91040	Cuadro_2	102	91344	Aspho_R	332	91515	Loro_R	48	92238	Quara65	489
91041	Cuadro_2	102	91345	Aspho_Q	334	91518	Loro_R	48	92239	Quara65	489
91064	Cuadro_3	102	91346	Aspho_R	333	91519	Loro_R	48	92240	Quara65	489
91065	Cuadro_3	102	91347	Aspho_Q	335	91520	Loro_R	48	92250	Viky_Q	347
91137	Beriel	354	91348	Bibok	328	91521	Loro_R	48	92251	Viky_Q	347
91200	Elin	356	91349	Bibok	329	91524	Loro_Q	49	92252	Viky_Q	347
91201	Elin	356	91350	Bibok	328	91525	Loro_Q	49	92253	Viky_Q	347
91204	Loro_R	48	91351	Bibok	329	91526	Loro_Q	49	92254	Viky_Q	347

# Code index

code	family	page	code	family	page	code	family	page	code	family	page
92255	Viky_Q	347	92418	Petit_2Q	303	93401	Pixar	640	93987	llamt_1	294
92256	Picrol	342	92419	Petit_2Q	303	93457	Nicro_I	612	93988	llamt_1	294
92258	Picrol	342	92513	Cut	492	93458	Nicro_Q	610	93990	Techo67_R	404
92259	Picrol	342	92514	Cut	492	93459	Nicro_I	612	93991	Techo67_Q	405
92260	Sand	496	92558	Cut	492	93495	Admiral_I	780	93992	Orma_Q	565
92262	Sand	496	92559	Cut	492	93498	Admiral_I	780	93993	Orma_R	564
92269	Clip_R	476	92583	Viky_R	346	93499	Admiral_I	781	93996	Suelo_R	568
92271	Clip_R	476	92584	Viky_R	346	93501	Admiral_I	781	93997	Suelo_R	568
92272	Clip_R	476	92585	Viky_R	346	93503	Admiral_I	785	93998	Suelo_R	568
92273	Clip_R	476	92587	Viky_Q	346	93505	Admiral_I	785	93999	Suelo_Q	575
92275	Beriel	354	92588	Viky_Q	346	93506	Admiral POP	785	94000	Suelo_Q	575
92279	Clip_R	476	92589	Viky_Q	346	93507	Admiral POP	787	94001	Suelo_Q	575
92281	Clip_R	476	92591	Viky_R	346	93509	Admiral POP	787	94002	Suelo_R	570
92282	Clip_R	476	92592	Viky_R	346	93510	Admiral POP	787	94003	Suelo_R	570
92283	Clip_R	476	92593	Viky_R	346	93511	Admiral POP	793	94004	Suelo_R	570
92285	Beriel	354	92595	Viky_Q	347	93514	Admiral POP	793	94005	Suelo_Q	575
92289	Clip_Q	477	92596	Viky_Q	347	93528	Actros_2	253	94006	Suelo_Q	575
92291	Clip_Q	477	92597	Viky_Q	347	93532	Actros_2	253	94007	Suelo_Q	575
92292	Clip_Q	477	92619	Per	462	93536	Actros_2	253	94112	Modular RGB	760
92293	Clip_Q	477	92620	Per	462	93566	llamt_1	294	94113	Modular RGB	760
92299	Clip_Q	477	92621	Per	462	93637	Admiral_I	780	94114	Modular RGB	760
92301	Clip_Q	477	92622	Per	462	93647	Admiral POP	793	94137	Zalex	600
92302	Clip_Q	477	92631	Elin	356	93668	SteelWalk	706	94138	Zalex	600
92303	Clip_Q	477	92657	Zed_2	318	93669	SteelWalk DMX	707	94151	Admiral_I	780
92309	Clip_X	476	92658	Zed_2	318	93671	SteelWalk	706	94154	Astropek	538
92311	Clip_X	476	92663	Zed_1	318	93672	SteelWalk DMX	707	94345	Sunvision_1	140
92312	Clip_X	476	92664	Zed_1	318	93673	SteelWalk RGB	708	94346	Sunvision_1	140
92313	Clip_X	476	92669	Zed_2	318	93674	SteelWalk	706	94347	Sunvision_1	140
92316	Petit_R	302	92670	Zed_2	318	93675	SteelWalk DMX	707	94387	Laica_1	136
92317	Petit_R	302	92671	Quara65	488	93676	SteelWalk RGB	708	94388	Laica_1	136
92318	Petit_R	302	92672	Quara65	489	93681	Admiral_I	781	94389	Laica_1	136
92320	Petit_R	302	92681	Chim	504	93685	Admiral_I	781	94415	Fasim_2	604
92321	Petit_R	302	92683	Chim	504	93820	Mosaic	362	94449	Vektor_1	157
92322	Petit_R	302	92999	Anton_Q	58	93888	Accessories	796	94450	Vektor_1	157
92324	Petit_Q	302	93000	Anton_Q	58	93905	Astropek	538	94451	Vektor_1	157
92325	Petit_Q	302	93112	Admiral_I	784	93928	Ivil_RI	587	94452	Vektor_2	157
92326	Petit_Q	302	93114	HP	778	93929	Ivil_QI	589	94453	Vektor_2	157
92328	Petit_Q	302	93126	Beret_2R	580	93932	Ivil_RI	587	94454	Vektor_2	157
92329	Petit_Q	302	93127	Beret_2R	580	93933	Ivil_QI	589	94586	Anton_R	53
92330	Petit_Q	302	93128	Beret_2R	580	93956	Suelo_R	568	94592	Anton_RJ	54
92341	llamt_2	295	93132	Beret_2Q	581	93957	Suelo_R	568	94593	Anton_RJ	54
92342	llamt_2	295	93133	Beret_2Q	581	93958	Suelo_R	568	94604	Galaktika_P	280
92343	llamt_2	295	93134	Beret_2Q	581	93959	Suelo_Q	575	94605	Galaktika_P	280
92344	llamt_2	295	93138	Beret_2Q	581	93960	Suelo_Q	575	94606	Galaktika_P	280
92345	llamt_2	295	93139	Beret_2Q	581	93961	Suelo_Q	575	94607	Galaktika_P	280
92346	llamt_2	295	93140	Beret_2Q	581	93962	Suelo_R	571	94657	Fasim_2	604
92405	Petit_2R	303	93141	Beret_2R	580	93963	Suelo_R	571	94659	Fasim_2	605
92406	Petit_2R	303	93363	Nicro_R	610	93964	Suelo_R	571	94712	Laica_2	136
92407	Petit_2R	303	93384	Pixar	640	93965	Suelo_Q	575	94713	Laica_2	136
92409	Petit_2R	303	93385	Pixar	640	93966	Suelo_Q	575	94714	Laica_2	136
92410	Petit_2R	303	93386	Pixar	640	93967	Suelo_Q	575	94721	Galaktika_T	148
92411	Petit_2R	303	93387	Pixar	640	93980	Orma_R	564	94722	Galaktika_T	148
92413	Petit_2Q	303	93388	Pixar	640	93981	Orma_Q	565	94723	Galaktika_T	148
92414	Petit_2Q	303	93389	Pixar	640	93982	Techo67_R	404	94724	Galaktika_T	148
92415	Petit_2Q	303	93399	Pixar	640	93983	Techo67_Q	405	94725	Galaktika_T	148
92417	Petit_2Q	303	93400	Pixar	640	93986	llamt_1	294	94726	Galaktika_T	148



code	family	page	code	family	page	code	family	page	code	family	page
94857	Reika_Y	218	95413	Paseo	715	95598	Vos_Q	22	95844	Quantum	28
94858	Reika_Y	218	95414	Paseo	716	95599	Vos_Q	22	95849	Quantum	28
94859	Reika_Y	218	95436	Ice-Cut	212	95612	Arcada	616	95850	Quantum	28
94860	Reika_Y	218	95437	Ice-Cut	212	95616	Arcada	616	95852	Quantum	28
94861	Reika_Y	218	95438	Ice-Cut	212	95619	Arcada	616	95853	Quantum	28
94862	Reika_Y	218	95454	Arcada	616	95623	Arcada	616	95857	Vos_QY	23
94863	Anton_HV	56	95458	Arcada	616	95624	Illuminator_T	136	95858	Vos_QY	23
94864	Anton_HV	56	95474	Concentrica_R	524	95625	Illuminator_T	136	95862	Vedette_QI	437
94865	Anton_HV	56	95475	Concentrica_R	524	95626	Illuminator_T	136	95863	Vedette_QI	437
94866	Anton_HV	56	95476	Concentrica_R	524	95700	Warp	36	95864	Vedette_RI	435
94877	Sunvision_2	140	95477	Concentrica_R	525	95701	Warp	36	95865	Vos_RJ	21
94878	Sunvision_2	140	95478	Concentrica_R	525	95703	Warp	36	95866	Vos_RJ	21
94879	Sunvision_2	140	95479	Concentrica_R	525	95704	Warp	36	95869	Angular_2	126
95151	Narcissus	644	95480	Sunvision_2	140	95705	Warp	36	95870	Angular_2	126
95152	Narcissus	644	95481	Laica_1	136	95707	Warp	36	95871	Angular_2	126
95153	Narcissus	644	95482	Laica_1	136	95708	Warp	36	95872	Angular_2	126
95154	Vedette_QI	436	95483	Laica_1	136	95709	Warp	36	95873	Angular_2	126
95155	Vedette_RI	434	95484	Laica_2	136	95711	Warp	36	95874	Angular_2	126
95156	Vedette_RI	435	95485	Laica_2	136	95732	Warp	36	95881	Angular_2	126
95157	Vedette_QI	436	95486	Concentrica_R	524	95733	Warp	36	95882	Angular_2	126
95158	Vedette_RI	434	95487	Concentrica_R	524	95735	Warp	36	95883	Angular_2	126
95159	Vedette_RI	435	95488	Concentrica_R	524	95739	Edith_M	240	95884	Angular_2	126
95160	Vedette_QI	436	95489	Concentrica_R	525	95749	Arcada	616	95885	Angular_2	126
95161	Vedette_QI	437	95490	Concentrica_R	525	95750	Arcada	616	95886	Angular_2	126
95162	Vedette_RI	434	95491	Concentrica_R	525	95751	Arcada	616	95941	Illuminator_T	136
95239	HW	226	95492	Concentrica_X	528	95756	Warp	36	95942	Illuminator_T	136
95240	HW	226	95493	Concentrica_X	528	95757	Warp	36	95943	Illuminator_T	136
95241	HW	226	95494	Concentrica_X	528	95759	Warp	36	95956	Vos_QJ	24
95245	HW	226	95495	Laica_2	136	95770	Pound_2	120	95957	Vos_QJ	24
95246	HW	226	95501	Concentrica_R	524	95771	Pound_2	120	95958	Vos_RJ	21
95247	HW	226	95502	Concentrica_R	524	95772	Pound_2	120	95959	Vos_RJ	21
95254	Ice-Cut66	764	95503	Concentrica_R	524	95776	Pound_2	120	95960	Vos_QJ	24
95255	New Farled	764	95504	Concentrica_R	525	95777	Pound_2	120	95961	Vos_QJ	24
95256	HP	765	95505	Concentrica_R	525	95778	Pound_2	120	95968	Fasim_2	604
95257	Ice-Cut66	764	95506	Concentrica_R	525	95779	Suelo_R	571	95969	Fasim-2J	606
95258	New Farled	764	95507	Concentrica_X	528	95780	Warp	36	95976	Fasim_2	604
95259	HP	765	95508	Concentrica_X	528	95781	Warp	36	95977	Fasim-2J	606
95275	Ice-Cut66	764	95509	Concentrica_X	528	95783	Warp	36	95978	Quantum_J1	31
95276	HP	764	95510	Vos_R	20	95784	Sunrise_2	132	95979	Quantum_J1	31
95277	HP	765	95511	Vos_R	20	95785	Sunrise_2	132	95984	Quantum_J1	31
95281	New Farled	764	95512	Vos_R	20	95786	Sunrise_2	132	95985	Quantum_J1	31
95282	HP	764	95513	Vos_R	20	95793	Pound_1	120	95987	Quantum_J1	31
95283	HP	765	95524	Vos_R	20	95794	Pound_1	120	95988	Quantum_J1	31
95322	Vigilant	796	95525	Vos_R	20	95795	Pound_1	120	95990	Quantum_Y	30
95323	Vigilant	796	95536	Vos_R	20	95796	Pound_1	120	95991	Quantum_Y	30
95326	Vigilant	796	95537	Vos_R	20	95797	Pound_1	120	95993	Quantum_J1	31
95327	Vigilant RGB	796	95548	Vos_R	20	95798	Pound_1	120	95994	Quantum_J1	31
95353	Sunvision_1	140	95549	Vos_R	20	95799	Suelo_R	570	95996	Quantum_Y	30
95358	Sunvision_1	140	95560	Vos_Q	22	95822	Ice-Cut	212	95997	Quantum_Y	30
95359	Sunvision_1	140	95561	Vos_Q	22	95824	Vos_RJ	21	95999	Quantum_Y	30
95360	Sunvision_2	140	95562	Vos_Q	22	95825	Vos_RJ	21	96000	Quantum_Y	30
95361	Sunvision_2	140	95563	Vos_Q	22	95826	Vos_QJ	24	96002	Quantum_Y	30
95406	Paseo	715	95574	Vos_Q	22	95827	Vos_QJ	24	96003	Quantum_Y	30
95407	Paseo	715	95575	Vos_Q	22	95840	Quantum	28	96007	Galaktika_T	148
95408	Paseo	716	95586	Vos_Q	22	95841	Quantum	28	96008	Galaktika_T	148
95412	Paseo	715	95587	Vos_Q	22	95843	Quantum	28	96009	Galaktika_P	280

# Code index

code	family	page	code	family	page	code	family	page	code	family	page
96010	Galaktika_P	280	96114	Vedette_Q	430	96222	Warp_Y	37	96439	Quantum_J1	31
96011	Galaktika_T	148	96115	Vedette_Q	430	96224	Warp_Y	37	96440	Quantum_J1	31
96012	Galaktika_T	148	96116	Vedette_Q	430	96225	Ghost_RGB	746	96441	Quantum_J2	32
96013	Galaktika_P	280	96117	Vedette_Q	430	96226	Ghost_RGB	746	96442	Quantum_J2	32
96014	Galaktika_P	280	96118	Vedette_Q	429	96227	Reika66	746	96443	Quantum_J2	32
96015	Galaktika_T	148	96119	Vedette_Q	429	96228	Reika66	746	96444	Quantum_J2	32
96016	Galaktika_T	148	96120	Vedette_Q	429	96229	Warp_Y	37	96445	Quantum_Y	30
96065	Portik_Q	413	96121	Vedette_Q	429	96230	Warp_Y	37	96446	Quantum_Y	30
96066	Portik_Q	413	96122	Vedette_Q	430	96232	Warp_Y	37	96447	Quantum_Y	30
96067	Portik_Q	413	96123	Vedette_Q	430	96255	Sunrise_4	132	96448	Quantum_Y	30
96068	Portik_R	412	96124	Vedette_Q	430	96256	Sunrise_4	132	96471	Edith_S	242
96069	Portik_R	412	96125	Vedette_Q	430	96257	Sunrise_4	132	96472	Edith_S	242
96070	Portik_R	412	96126	Vedette_R	426	96264	Quantum_J2	32	96473	Edith_S	242
96071	Portik_Q	413	96127	Vedette_R	426	96265	Quantum_J2	32	96474	Edith_S	242
96072	Portik_Q	413	96128	Vedette_R	426	96267	Quantum_J2	32	96568	Edith_S	242
96073	Portik_Q	413	96129	Vedette_R	426	96268	Quantum_J2	32	96570	Edith_S	242
96074	Portik_R	412	96130	Vedette_R	428	96273	Quantum_J2	32	96572	Edith_S	242
96075	Portik_R	412	96131	Vedette_R	428	96274	Quantum_J2	32	96574	Edith_S	242
96076	Portik_R	412	96132	Vedette_R	428	96276	Quantum_J2	32	96593	Edith_M	240
96077	Portik_Q	413	96133	Vedette_R	428	96277	Quantum_J2	32	96595	Edith_M	240
96078	Portik_Q	413	96134	Vedette_R	426	96279	Sunrise_1	132	96596	Edith_M	240
96079	Portik_Q	413	96135	Vedette_R	426	96280	Sunrise_1	132	96617	Lafina_F	209
96080	Portik_R	412	96136	Vedette_R	426	96281	Sunrise_1	132	96618	Lafina_F	209
96081	Portik_R	412	96137	Vedette_R	426	96285	Vos_RJ	21	96619	Lafina_F	209
96082	Portik_R	412	96138	Vedette_R	428	96286	Vos_RJ	21	96634	Anton_R	52
96083	Suelo_R	570	96139	Vedette_R	428	96287	Vos_QJ	24	96635	Anton_R	52
96084	Suelo_R	572	96140	Vedette_R	428	96288	Vos_QJ	24	96648	Loomia_M	246
96085	Suelo_R	570	96141	Vedette_R	428	96359	Quantum	28	96649	Loomia_M	246
96086	Suelo_R	572	96142	Vedette_R	426	96360	Quantum	28	96650	Loomia_M	246
96087	Suelo_R	570	96143	Vedette_R	426	96362	Quantum	28	96657	Morena_X	223
96088	Suelo_R	572	96144	Vedette_R	426	96363	Quantum	28	96658	Morena_X	223
96089	Guardian	408	96145	Vedette_R	426	96364	Quantum	28	96659	Concentrica_Q	526
96090	Guardian	408	96146	Vedette_R	428	96366	Quantum	28	96660	Concentrica_Q	526
96091	Guardian	408	96147	Vedette_R	428	96367	Quantum_J1	31	96661	Concentrica_Q	526
96092	Guardian	408	96148	Vedette_R	428	96368	Quantum_J1	31	96662	Concentrica_Q	526
96093	Guardian	408	96149	Vedette_R	428	96370	Quantum_J1	31	96663	Concentrica_Q	526
96094	Guardian	408	96150	Paseo	715	96371	Quantum_J1	31	96664	Concentrica_Q	526
96095	Guardian	408	96151	Paseo	715	96372	Quantum_J1	31	96665	Concentrica_Q	526
96096	Guardian	408	96152	Paseo	716	96374	Quantum_J1	31	96666	Concentrica_Q	526
96097	Guardian	408	96156	Paseo	715	96383	Morena	222	96667	Concentrica_Q	526
96098	Orma_R	564	96157	Paseo	715	96384	Morena	222	96668	Concentrica_Q	527
96099	Orma_Q	565	96158	Paseo	716	96395	Vektor_1	157	96669	Concentrica_Q	527
96100	Orma_R	564	96196	Paseo	718	96396	Vektor_1	157	96670	Concentrica_Q	527
96101	Orma_Q	565	96197	Paseo	718	96397	Vektor_1	157	96671	Concentrica_Q	527
96102	Vedette_Q	429	96201	Techo67_R	404	96398	Vektor_2	157	96672	Concentrica_Q	527
96103	Vedette_Q	429	96202	Techo67_Q	405	96399	Vektor_2	157	96673	Concentrica_Q	527
96104	Vedette_Q	429	96203	Techo67_R	404	96400	Vektor_2	157	96674	Concentrica_Q	527
96105	Vedette_Q	429	96204	Techo67_Q	405	96417	Edith_M	240	96675	Concentrica_Q	527
96106	Vedette_Q	430	96213	Linien_T1	152	96419	Morena	222	96676	Concentrica_Q	527
96107	Vedette_Q	430	96214	Linien_T1	152	96420	Morena	222	96740	Modular	756
96108	Vedette_Q	430	96215	Linien_T2	152	96433	Quantum	28	96741	Modular	756
96109	Vedette_Q	430	96216	Linien_T2	152	96434	Quantum	28	96742	Modular	756
96110	Vedette_Q	429	96217	Warp_Y	37	96435	Quantum	28	96755	Inflex	806
96111	Vedette_Q	429	96218	Warp_Y	37	96436	Quantum	28	96756	Inflex	806
96112	Vedette_Q	429	96220	Warp_Y	37	96437	Quantum_J1	31	96801	COB44_R	66
96113	Vedette_Q	429	96221	Warp_Y	37	96438	Quantum_J1	31	96802	COB44_R	66

code	family	page	code	family	page	code	family	page	code	family	page
96803	COB44_RJ	66	96902	Loomia_M	247	97055	Vedette_Q	432	97141	COB65_R	73
96804	COB44_RJ	66	96903	Loomia_M	247	97056	Kler_P	280	97167	Envelope_W	500
96805	COB20_R	67	96904	Loomia_M	247	97057	Kler_P	280	97168	Envelope_W	500
96806	COB20_R	67	96916	Footpad flat	534	97058	Kler_P	280	97169	Envelope_W	500
96809	COB20_R	67	96917	Suelo_R	571	97065	Loop66	440	97170	Envelope_W	500
96810	COB20_R	67	96918	Suelo_R	572	97066	Loop66	440	97171	Envelope_W	500
96811	COB20_R	67	96922	Loomia_M	246	97067	Loop66	440	97172	Envelope_W	500
96812	COB20_R	67	96923	Loomia_M	246	97068	Clivo	648	97183	Footpad	534
96813	COB20_R	67	96924	Loomia_M	246	97069	Clivo	648	97185	Vedette_Q	432
96814	COB20_R	67	96925	Loomia_M	246	97070	Clivo	648	97186	Vedette_Q	432
96819	COB20_R	68	96926	Loomia_M	247	97071	Clivo	648	97187	Vedette_Q	432
96820	COB20_R	68	96927	Loomia_M	247	97072	Clivo	648	97188	Vedette_Q	432
96823	COB20_Q	76	96930	Loomia_P	276	97073	Clivo	648	97189	Ghilea	350
96824	COB20_Q	76	96931	Loomia_P	276	97080	Ivil_R	586	97190	Albatros	265
96827	COB20_Q	76	96932	Loomia_P	276	97081	Ivil_R	586	97191	Albatros	265
96828	COB20_Q	76	96933	Loomia_P	276	97082	Ivil_R	586	97192	Albatros	265
96829	COB20_Q	76	96934	Loomia_P	276	97083	Ivil_R	586	97193	Albatros	265
96830	COB20_Q	76	96935	Loomia_P	276	97084	Ivil_R	586	97194	Albatros	265
96831	COB20_Q	77	96936	Loomia_P	276	97085	Ivil_R	586	97195	Albatros	265
96832	COB20_Q	77	96937	Loomia_P	276	97086	Ilamt66	294	97196	Albatros	265
96837	COB20_Q	77	96938	Loomia_P	277	97087	Ilamt66	294	97197	Albatros	265
96838	COB20_Q	77	96939	Loomia_P	277	97088	Ilamt66	294	97198	Mini Albatros	264
96841	COB65_R	72	96940	Loomia_P	277	97089	Ilamt66	294	97199	Mini Albatros	264
96842	COB65_R	72	96941	Loomia_P	277	97090	LV54_RS	82	97200	Mini Albatros	264
96845	COB65_R	72	96966	Envelope	310	97091	LV54_RS	82	97201	Mini Albatros	264
96846	COB65_R	72	96967	Envelope	310	97092	LV54_RS	82	97202	Albatros	268
96847	COB65_R	72	96968	Envelope	310	97093	LV54_RS	82	97203	Albatros	268
96848	COB65_R	72	96969	Envelope	310	97094	LV54_RS	82	97204	Albatros	268
96849	COB65_R	72	96971	Envelope	310	97095	LV54_RS	82	97205	Albatros	268
96850	COB65_R	72	96972	Envelope	310	97096	LV54_QS	86	97206	Albatros	268
96855	COB65_R	73	96973	Envelope	310	97097	LV54_QS	86	97207	Albatros	268
96856	COB65_R	73	96974	Envelope	310	97098	LV54_QS	86	97208	Albatros	268
96859	COB65_Q	78	96976	Envelope	310	97099	LV54_QS	86	97209	Albatros	268
96860	COB65_Q	78	96977	Envelope	310	97100	LV54_QS	86	97210	Albatros	269
96863	COB65_Q	78	96978	Envelope	310	97101	LV54_QS	86	97211	Albatros	269
96864	COB65_Q	78	96979	Envelope	310	97102	Epitax	42	97212	Albatros	269
96865	COB65_Q	78	96981	Shaker	628	97103	Epitax	42	97213	Albatros	269
96866	COB65_Q	78	96982	Shaker	628	97104	Epitax	42	97214	Albatros	269
96867	COB65_Q	79	96983	Shaker	628	97105	Epitax	42	97215	Albatros	269
96868	COB65_Q	79	96984	Eyelet	388	97106	Epitax	42	97216	Albatros	269
96873	COB65_Q	79	96985	Eyelet	388	97107	Epitax	42	97217	Albatros	269
96874	COB65_Q	79	96986	Eyelet	388	97108	Epitax	42	97218	Mini Albatros	266
96883	HV54_RS	84	96987	Sand	496	97109	Epitax	42	97219	Mini Albatros	266
96884	HV54_RS	84	96988	Sand	496	97110	Epitax	42	97220	Mini Albatros	266
96885	HV54_RS	84	96989	Shaker	628	97111	Epitax	42	97221	Mini Albatros	266
96886	HV54_RS	84	97044	Ghilea	350	97112	Epitax	42	97222	Mini Albatros	266
96887	HV54_RS	84	97045	Ghilea	350	97113	Epitax	42	97223	Mini Albatros	266
96888	HV54_RS	84	97046	Ghilea	350	97119	LV54_RS	83	97224	Mini Albatros	266
96889	HV54_QS	87	97047	Ghilea	350	97120	LV54_RS	83	97225	Mini Albatros	266
96890	HV54_QS	87	97048	Vedette_Q	432	97130	COB20_R	68	97231	Loomia_S	248
96891	HV54_QS	87	97049	Vedette_Q	432	97131	COB20_R	68	97232	Loomia_S	248
96892	HV54_QS	87	97050	Vedette_Q	432	97134	COB20_R	68	97233	Loomia_S	248
96893	HV54_QS	87	97051	Vedette_Q	432	97135	COB20_R	68	97234	Loomia_S	248
96894	HV54_QS	87	97052	Vedette_Q	432	97136	COB65_R	73	97235	Loomia_S	248
96900	Loomia_M	246	97053	Vedette_Q	432	97137	COB65_R	73	97236	Loomia_S	248
96901	Loomia_M	247	97054	Vedette_Q	432	97140	COB65_R	73	97237	Loomia_S	248

# Code index

code	family	page	code	family	page	code	family	page	code	family	page
97238	Loomia_S	248	97320	Iris67	652	97434	Anton_Q	58	97529	Elix_Q	468
97243	Clear_P	272	97321	Iris67	652	97440	Anton_QX	59	97530	Elix_Q	468
97244	Clear_P	272	97322	Iris67	652	97441	Anton_QX	59	97531	Elix_R	466
97245	Clear_P	272	97323	Iris67	652	97442	Anton_QX	59	97532	Elix_R	466
97246	Clear_P	272	97324	Iris67	652	97443	Anton_QX	59	97533	Elix_Q	468
97247	Paseo	719	97325	Iris67	652	97448	Dave_Pro_1	94	97534	Elix_Q	468
97249	Paseo	714	97326	Iris67	652	97449	Dave_Pro_1	94	97557	Sken	380
97250	Paseo	714	97327	Iris_T1	144	97452	Dave_Pro_1	94	97558	Sken	380
97251	Paseo	714	97328	Iris_T1	144	97453	Dave_Pro_1	94	97559	Sken	380
97255	Paseo	718	97329	Iris_T1	144	97454	Dave_Pro_2	94	97560	Sken	380
97256	Paseo	719	97330	Iris_T2	144	97455	Dave_Pro_2	94	97561	Pli	376
97257	Starline	696	97331	Iris_T2	144	97456	Dave_Pro_2	94	97562	Pli	376
97258	Starline	696	97332	Iris_T2	144	97457	Dave_Pro_2	94	97563	Pli	376
97259	Starline	697	97333	Iris_T3	144	97458	Dave_Pro_2	94	97564	Pli	376
97260	Starline DMX	700	97334	Iris_T3	144	97459	Dave_Pro_2	94	97569	Periskop	636
97261	Starline DMX	700	97335	Iris_T3	144	97460	Dave_Pro_2	94	97570	Periskop	636
97262	Starline DMX	701	97336	Eyelet	388	97461	Dave_Pro_2	94	97571	Periskop	636
97263	Starline RGB	701	97337	Eyelet	388	97470	Mandy Pro	98	97572	Periskop	636
97264	Starline RGB	702	97338	Eyelet	388	97471	Mandy Pro	98	97573	Intake_S	512
97265	Starline RGB	702	97339	Gus	298	97474	Mandy Pro	98	97575	Intake_S	512
97270	Gardener	632	97340	Gus	298	97475	Mandy Pro	98	97576	Intake_S	512
97271	Gardener	632	97353	Alcor	544	97476	Illuminator	106	97585	Ivil_R	586
97272	Gardener	632	97354	Alcor	544	97477	Illuminator	106	97586	Ivil_R	586
97276	Ghost	742	97355	Alcor	544	97478	Illuminator	106	97587	Ivil_R	586
97278	Ghost	742	97356	Alcor	544	97482	Illuminator	106	97588	Ivil_Q	588
97283	Ghost RGB	742	97357	Loop66	440	97483	Illuminator	106	97589	Ivil_Q	588
97285	Ghost RGB	742	97364	Gus	298	97484	Illuminator	106	97590	Ivil_Q	588
97290	Cicada_LV	452	97365	Gus	298	97485	Illuminator	106	97591	Ivil_R	586
97291	Cicada_LV	452	97366	Suelo_R	573	97486	Illuminator	106	97592	Ivil_R	586
97292	Cicada_LV	452	97379	Lafina	208	97487	Illuminator	106	97593	Ivil_R	586
97293	Cicada_LV	452	97380	Lafina	208	97491	Illuminator	106	97594	Ivil_Q	588
97294	Cicada_LV	452	97381	Lafina	208	97492	Illuminator	106	97595	Ivil_Q	588
97295	Cicada_LV	452	97387	Gardener	632	97493	Illuminator	106	97596	Ivil_Q	588
97296	Cicada_HV	453	97388	Gardener	632	97502	Iris_T1	144	97597	Ivil_RJ	587
97297	Cicada_HV	453	97389	Gardener	632	97503	Iris_T1	144	97598	Ivil_RJ	587
97298	Cicada_HV	453	97390	Gardener	632	97504	Iris_T1	144	97599	Ivil_RJ	587
97299	Cicada_HV	453	97391	Gardener	632	97505	Iris_T2	144	97600	Ivil_QJ	589
97300	Cicada_HV	453	97398	Blob	90	97506	Iris_T2	144	97601	Ivil_QJ	589
97301	Cicada_HV	453	97400	Blob	90	97507	Iris_T2	144	97602	Ivil_QJ	589
97302	Cicada_LV	452	97402	Anton_RJ	54	97508	Iris_T3	144	97603	Ivil_RJ	587
97303	Cicada_LV	452	97403	Anton_RJ	54	97509	Iris_T3	144	97604	Ivil_RJ	587
97304	Cicada_LV	452	97404	Anton_RJ	54	97510	Iris_T3	144	97605	Ivil_RJ	587
97305	Cicada_LV	452	97405	Anton_RJ	54	97511	Elix_R	466	97606	Ivil_QJ	588
97306	Cicada_LV	452	97417	Anton_R	52	97512	Elix_R	466	97607	Ivil_QJ	588
97307	Cicada_LV	452	97418	Anton_R	52	97513	Elix_Q	468	97608	Ivil_QJ	588
97308	Cicada_HV	453	97420	Anton_R	52	97514	Elix_Q	468	97609	Paseo	719
97309	Cicada_HV	453	97422	Anton_R	52	97515	Elix_R	466	97611	Paseo	718
97310	Cicada_HV	453	97423	Anton_R	53	97516	Elix_R	466	97612	Paseo	719
97311	Cicada_HV	453	97425	Anton_R	53	97517	Elix_Q	468	97613	Insy_RJ	592
97312	Cicada_HV	453	97427	Anton_RJ	54	97518	Elix_Q	468	97614	Insy_RJ	592
97313	Cicada_HV	453	97428	Anton_RJ	54	97519	Elix_R	467	97615	Insy_RJ	592
97315	HP	774	97429	Anton_RJ	55	97520	Elix_R	467	97616	Insy_QJ	596
97316	HP	774	97430	Anton_RJ	55	97521	Elix_Q	469	97617	Insy_QJ	596
97317	HP	774	97431	Anton_Q	58	97522	Elix_Q	469	97618	Insy_QJ	596
97318	Iris67	652	97432	Anton_Q	58	97527	Elix_R	466	97625	Insy_RJ	593
97319	Iris67	652	97433	Anton_Q	58	97528	Elix_R	466	97626	Insy_RJ	593

code	family	page	code	family	page	code	family	page	code	family	page
97627	Insy_RJ	593	97700	Loro_Q	49	97841	Ardilla66	444	98027	Silicone_C	818
97628	Insy_QY	597	97701	Loro_Q	49	97842	Ardilla66	444	98028	Silicone_C	818
97629	Insy_QY	597	97702	Loro_Q	49	97843	Ardilla66	444	98029	Silicone_C	818
97630	Insy_QY	597	97705	Reika_2	217	97844	Ardilla66	444	98030	Silicone_C	818
97631	HP	778	97706	Reika_1	216	97845	Ardilla66	444	98031	Silicone_C	818
97632	HP	778	97710	Quarter_HV	62	97846	Ice-Cut	212	98032	Silicone_C	818
97634	Algot	472	97711	Quarter_HV	62	97847	Ice-Cut	212	98033	Silicone_C	818
97635	Algot	472	97712	Quarter_HV	62	97848	Ice-Cut	212	98034	Ribbon	810
97638	Sub	778	97713	Intake_Y	514	97849	Ice-Cut	212	98035	Ribbon	810
97639	Periskop	636	97714	Intake_Y	514	97850	Edith_MFL	238	98036	Ribbon	810
97640	Periskop	636	97715	Intake_Y	514	97851	Edith_MFL	238	98037	Ribbon	810
97641	Sub	779	97716	Intake_L	513	97852	Edith_MFL	238	98038	Ribbon	810
97642	Sub	779	97717	Intake_L	513	97853	Edith_MFL	238	98039	Ribbon	810
97643	Admiral_I	779	97718	Intake_L	513	97854	Edith_MFL	238	98040	Ribbon	810
97647	Admiral_I	784	97719	Nitum_R	338	97855	Edith_MFL	238	98041	Silicone_C	818
97648	Admiral_I	784	97720	Nitum_Q	339	97856	Edith_MFL	238	98042	Silicone_C	818
97649	Periskop	636	97721	Nitum_R	338	97857	Edith_MFL	238	98043	Silicone_C	818
97650	Periskop	636	97722	Nitum_Q	339	97880	Ardilla	290	98044	Silicone_C	818
97651	Admiral_I	784	97723	Nitum_R	338	97881	Ardilla	290	98045	Silicone_C	818
97653	Admiral POP	786	97724	Nitum_Q	339	97882	Ardilla	290	98046	Silicone_C	818
97654	Admiral POP	786	97725	Viky_R	346	97883	Ardilla	290	98047	Silicone_C	818
97657	Admiral POP	786	97726	Viky_Q	346	97884	Ardilla66	444	98051	Side_Strip	824
97659	Admiral POP	792	97727	Viky_R	346	97885	Ardilla66	444	98052	Side_Strip	824
97660	Admiral POP	792	97728	Viky_Q	347	97886	Ardilla66	444	98057	Accessories	404-405
97663	Algot	472	97730	Quarter_HV	62	97887	Ardilla66	444	98060	Accessories	774
97664	Algot	472	97731	Quarter_HV	62	97888	LV54_RS	83	98061	Accessories	814
97666	Admiral POP	792	97732	Quarter_HV	62	97889	LV54_RS	83	98062	Accessories	814
97667	Reika_2	217	97787	Apptake	448	97898	Nicro_R	610	98063	Accessories	814
97668	Reika_2	217	97789	Sken	380	97899	Nicro_Q	610	98064	Accessories	814
97669	Reika_2	217	97790	Sken	380	97900	Nicro_I	612	98065	Accessories	814
97670	Reika_1	216	97791	Sken	380	97901	Nicro_I	612	98066	Accessories	814
97671	Reika_1	216	97792	Sken	380	97920	Loro_R	48	98071	Accessories	94-136
97672	Reika_1	216	97797	Beret_X	582	97921	Loro_R	48	98072	Accessories	94-136
97673	Paseo	712	97798	Beret_X	582	97924	Loro_R	48	98073	Ribbon	810
97674	Paseo	712	97799	Beret_X	582	97925	Loro_R	48	98074	Ribbon	810
97675	Paseo	713	97800	Beret_X	582	97940	Loro_Q	49	98075	Ribbon	810
97676	Paseo	712	97801	Beret_X	582	97941	Loro_Q	49	98076	Ribbon	810
97677	Paseo	712	97817	Insy_R	592	97944	Loro_Q	49	98077	Ribbon	810
97678	Paseo	713	97818	Insy_R	592	97945	Loro_Q	49	98078	Ribbon	810
97679	Stiff Hi-FLux	202	97819	Insy_R	592	98010	Ribbon	810	98079	Ribbon	811
97680	Stiff Hi-FLux	202	97820	Insy_Q	596	98011	Ribbon	810	98080	Ribbon	811
97681	Stiff Hi-FLux	203	97821	Insy_Q	596	98012	Ribbon	810	98081	Ribbon	811
97682	Stiff Hi-FLux	203	97822	Insy_Q	596	98013	Ribbon	810	98082	Ribbon	811
97683	Stiff Hi-FLux	203	97823	Insy_R	592	98014	Ribbon	810	98083	Ribbon	811
97685	Paseo	712	97824	Insy_Q	596	98015	Ribbon	810	98084	Ribbon	811
97686	Paseo	712	97830	Ardilla	290	98016	Ribbon	810	98085	Dropper	812
97687	Paseo	713	97831	Ardilla	290	98017	Ribbon	811	98086	Dropper	812
97688	Paseo	712	97832	Ardilla	290	98018	Dropper	812	98087	Dropper	812
97689	Paseo	712	97833	Ardilla	290	98019	Dropper	812	98088	Dropper	812
97690	Paseo	713	97834	Ardilla	290	98020	Dropper	812	98089	Dropper	812
97691	Admiral_I	779	97835	Ardilla	290	98021	Dropper	812	98090	Dropper	812
97695	Loro_R	48	97836	Ardilla	290	98022	Dropper	812	98091	Dropper	812
97696	Loro_R	48	97837	Ardilla	290	98023	Dropper	812	98092	Dropper	812
97697	Loro_R	48	97838	Ardilla66	444	98024	Dropper	812	98093	Dropper	812
97698	Loro_R	48	97839	Ardilla66	444	98025	Dropper	813	98094	Dropper	812
97699	Loro_Q	49	97840	Ardilla66	444	98026	Silicone_C	818	98095	Dropper	812

# Code index

code	family	page	code	family	page	code	family	page	code	family	page
98096	Dropper	812	98305	Illuminator casing	109	98396	Accessories	408	98502	Accessories	43
98097	Side_Strip	824	98306	Illuminator casing	109	98397	Accessories	408	98503	Accessories	127
98098	Side_Strip	824	98307	Illuminator casing	109	98399	Accessories	564-565	98504	Accessories	127
98104	Accessories	613	98308	Illuminator casing	109	98402	Accessories	531	98505	Accessories	127
98105	Accessories	613	98309	Illuminator casing	109	98403	Accessories	531	98506	Accessories	127
98105	Accessories	703	98311	Accessories	243	98404	Accessories	531	98507	Accessories	94
98106	Accessories	613	98313	Accessories	243	98406	Accessories	243	98508	Accessories	94
98107	Accessories	613	98314	Accessories	243	98407	Rubber	828	98509	Accessories	94
98111	Accessories	500	98315	Accessories	530	98408	Rubber	828	98511	Accessories	127
98112	Accessories	644-648	98316	Accessories	530	98409	Rubber	828	98512	Accessories	243
98121	Accessories	576	98317	Accessories	530	98410	Accessories	828	98513	Accessories	648
98122	Accessories	576	98318	Accessories	530	98411	Accessories	828	98514	Accessories	628
98125	Accessories	205	98320	Accessories	121-133	98412	Accessories	828	98515	Accessories	121-127-133
98126	Accessories	205	98321	Accessories	121-133	98413	Accessories	828	98516	Accessories	121-127-133
98127	Accessories	205	98322	Accessories	121-133	98418	Accessories	820	98517	Accessories	121-127-133
98128	Accessories	205	98323	Accessories	121-133	98419	Accessories	820	98518	Accessories	121-127-133
98129	Accessories	205	98324	Accessories	121-133	98420	Accessories	820	98519	Accessories	121-127-133
98133	Accessories	600	98325	Accessories	121-133	98421	Accessories	814	98520	Accessories	121-127-133
98134	Accessories	600	98326	Accessories	121-133	98422	Accessories	74	98521	Accessories	121-127-133
98137	Accessories	706-707	98327	Accessories	121-133	98428	Accessories	267	98522	Accessories	121-127-133
98138	Accessories	706-707	98328	Accessories	121-133	98429	Accessories	267	98523	Accessories	121-127-133
98139	Accessories	706-707	98329	Accessories	121-133	98430	Accessories	720	98524	Accessories	121-127-133
98140	Accessories	875-877-879	98330	Accessories	121-133	98434	Accessories	720	98525	Accessories	121-127-133
98143	Cables	796	98331	Accessories	121-133	98435	Accessories	720	98526	Accessories	121-127-133
98146	Cables	723	98341	Ribbon	810	98437	Accessories	738	98527	Accessories	43
98147	Cables	723	98342	Ribbon	810	98438	Accessories	814	98528	Accessories	43
98148	Accessories	774	98343	Dropper	812	98439	Accessories	814	98529	Accessories	43
98149	Accessories	738	98344	Dropper	812	98443	Accessories	74	98530	Accessories	43
98250	Accessories	613	98345	Silicone_C	818	98444	Accessories	74	98531	Accessories	43
98251	Accessories	613	98346	Silicone_C	818	98445	Accessories	209	98532	Accessories	43
98252	Accessories	613	98347	Ribbon	810	98446	Accessories	209	98533	Accessories	43
98253	Accessories	613	98348	Ribbon	810	98447	Accessories	209	98534	Accessories	43
98259	Accessories	127-133	98349	Dropper	812	98450	Ribbon	810	98535	Accessories	43
98260	Accessories	127-133	98350	Dropper	812	98451	Ribbon	810	98536	Accessories	43
98261	Accessories	127-133	98351	Silicone_C	818	98464	Accessories	720	98537	Accessories	43
98262	Accessories	148-280	98352	Silicone_C	818	98465	Accessories	720	98538	Accessories	43
98263	Accessories	148-280	98353	Accessories	576	98466	Accessories	720	98539	Accessories	121
98264	Accessories	148-280	98354	Accessories	243	98467	Accessories	720	98539	Accessories	133
98266	Illuminator casing	108	98355	Accessories	720	98468	Accessories	721	98540	Accessories	121
98267	Illuminator casing	108	98356	Accessories	720	98469	Accessories	720	98540	Accessories	133
98268	Illuminator casing	108	98357	Accessories	720	98470	Accessories	720	98541	Accessories	121
98269	Illuminator casing	108	98367	Accessories	720	98471	Accessories	720	98541	Accessories	133
98270	Illuminator casing	108	98368	Accessories	720	98472	Accessories	720	98542	Accessories	121
98271	Illuminator casing	108	98369	Accessories	720	98473	Accessories	720	98542	Accessories	133
98272	Illuminator casing	108	98373	Accessories	820	98474	Accessories	720	98543	Accessories	121
98273	Illuminator casing	108	98374	Accessories	720	98476	Cables	722	98543	Accessories	133
98274	Illuminator casing	108	98375	Accessories	720	98477	Cables	722	98544	Accessories	121
98281	Accessories	243	98376	Accessories	720	98493	Cables	722	98544	Accessories	133
98282	Accessories	243	98379	Accessories	815	98494	Cables	722	98545	Accessories	121
98291	Accessories	530	98383	Accessories	815	98495	Accessories	513-514	98545	Accessories	133
98291	Accessories	530	98384	Accessories	815	98496	Accessories	513-514	98546	Accessories	121
98292	Accessories	530	98388	Accessories	828	98497	Accessories	513-514	98546	Accessories	133
98301	Illuminator casing	109	98392	Accessories	820	98498	Accessories	512	98547	Ribbon	811
98302	Illuminator casing	109	98393	Accessories	820	98499	Accessories	43	98548	Ribbon	811
98303	Illuminator casing	109	98394	Accessories	820	98500	Accessories	43	98549	Accessories	628
98304	Illuminator casing	109	98395	Accessories	820	98501	Accessories	43	98550	Accessories	636











































code	family	page	code	family	page	code	family	page
98551	Accessories	815	99113	Control-Gears	854	99234	Stick	879
98552	Accessories	816	99114	Control System	859	99235	Stick	879
98553	Accessories	720	99115	Control System	858	99237	Cables	881
98554	Accessories	720	99116	Control System	858	99239	Control-Gears	854
98555	Ribbon	810	99125	IR Remote	857	99240	Control-Gears	854
98556	Ribbon	810	99126	Control-Gears	852	99241	Control System	860
98557	Dropper	812	99128	Control-Gears	852	99242	EMergy	844
98558	Dropper	812	99129	Control-Gears	852	99243	Control-Gears	851
98559	Silicone_C	818	99131	Control System	859	99245	Control System	869
98560	Silicone_C	818	99135	Control-Gears	854	99246	Control-Gears	855
98561	Ribbon	810	99136	Control-Gears	855	99247	Control System	861
98562	Ribbon	819	99140	Control System	857	99249	Control System	858
98563	Silicone_C	818	99141	Control System	862	99251	Control-Gears	855
98564	Silicone_C	818	99146	Control-Gears	854	99252	Control-Gears	855
98565	Dropper	812	99147	Control-Gears	854	99254	Control System	860
98566	Dropper	812	99150	Control-Gears	854	99260	Control-Gears	852
98567	Ribbon	810	99151	Control System	859	99261	Control-Gears	854
98568	Ribbon	810	99154	Control-Gears	856	99262	Control System	858
98569	Ribbon	811	99155	Control System	862	99268	Control System	860
98570	Ribbon	811	99162	Control-Gears	854	99269	Control-Gears	854
98571	Dropper	812	99163	Control System	859	99278	Control System	871
98572	Dropper	812	99174	Control System	860	99307	Control-Gears	851
98573	Dropper	812	99175	Control-Gears	853	99308	Controller	876
98574	Dropper	812	99176	Control-Gears	853	99309	Controller	876
98575	Dropper	812	99177	Control-Gears	853	99310	Controller	876
98576	Dropper	812	99179	Control-Gears	853	99311	Controller	878
99000	Cables	821	99181	Control-Gears	853	99312	Controller	877
99001	Cables	821	99183	Control-Gears	853	99313	Controller	877
99002	Cables	881	99185	Control-Gears	854	99319	Controller	875
99002	Cables	821	99186	Control-Gears	854	99320	Controller	875
99006	Control System	857	99187	Control System	860	99321	Controller	875
99023	IR sensor	857-870	99188	Control System	860	99328	Control-Gears	852
99024	IR sensor	857-870	99189	Control System	860	99329	Control-Gears	852
99025	IR Remote	857	99190	Control System	860	99330	Control System	859
99045	Stick	879	99195	Control-Gears	851	99331	Control-Gears	868
99046	Stick	879	99198	Control-Gears	852	99332	Control System	869
99050	Slesa	879	99199	Control System	860	99333	Control System	864
99056	Cables	722	99200	Control System	862	99334	Controller	877
99057	Cables	722	99201	Control System	862	99337	Switching	872
99074	Control System	869	99202	Control System	862	99338	Switching	873
99076	Control System	870	99203	Control System	862	99339	EMergy	844
99077	Control System	870	99204	Control System	862	99340	Control-Gears	854
99084	EMergy	844	99205	Control System	862	99341	Defender	850
99085	EMergy	844	99206	Control System	862	99342	Control-Gears	853
99086	EMergy	844	99207	Control System	862	99344	Control System	860
99089	EMergy	844	99216	Cables	738	99345	Control System	860
99092	Control-Gears	855	99217	Cables	764-765	99346	Cables	880
99093	Control-Gears	854	99218	Cables	764-766	99347	EMergy	844
99095	EMergy	844	99220	Accessories	764-765	99348	Cables	881
99096	EMergy	844	99222	Accessories	764-765	99349	Cables	881
99097	EMergy	844	99226	Accessories	226	99350	Cables	881
99098	EMergy	844	99227	Accessories	226	99351	Cables	881
99105	Control-Gears	854	99228	Accessories	226	99352	Cables	881
99106	Control-Gears	854	99229	Cables	881	99353	Cables	881
99111	Control System	860	99231	Cables	222-746-756	KIT0027	Controller	875
99112	Control-Gears	854	99232	Cables	222-746-756			

# Name index

family	page	family	page	family	page
Actros	250	Ice-Cut66	754	Starline	694
Admiral	776	Ice-Cut	210	SteelWalk	704
Albatros	262	Ilamt	292	Stiff	194
Alcor	542	Illuminator	104	Sub	772
Algot	470	Illuminator_T	134	Suelo	566
Anton	50	InFlex	804	Sunrise	130
Apptake	446	Insy	590	Sunvision	138
Arcada	614	Intake	510	Techo67	402
Ardilla	288	Iris_T	142	Thin66	744
Ardilla66	442	Iris67	650	Vedette	424
Aspho	330	Ivil	584	Vigilant	790
Astroppek	536	Joe	674	Viky	344
Beret	578	Kler_P	278	Vissa	364
Bibok	326	Lafina	206	Vos	18
Blob	88	Laica	134	Warp	34
Bob18	666	Linien_T	150	Xenia	184
Calypto	390	Loomia_P	274	Xenia	724
Chim	502	Loomia_S	244	Zalex	598
Cicada	450	Loop66	438	Zed	316
Ciclop	678	Loro	46		
Clear	270	LV54	80		
Clip	474	Mandy Pro	96		
Clivo	646	Modular	748		
COB	64	Morena	220		
Concentrica	522	Mosaic	360		
Creek	164	Myia	456		
Crystals	352	Narcissus	642		
Cuadro	100	New Farled	758		
Cut	490	Nicro	608		
Dans	548	Nitum	336		
Dave Pro	92	Orma	562		
Drain	506	Paseo	710		
Dropper	816	Per	460		
Edith	236	Periskop	634		
Elix	464	Petit	300		
Envelope	308	Picrol	340		
Envelope_W	498	Pilos	682		
Epitax	40	Pixar	638		
Escape Route	834	Pli	374		
Escape Signals	838	Portik	410		
Eyelet	386	Pound	118		
Eyelet65	654	Quara	304		
Fasim-2	602	Quara65	486		
Flash	794	Quarter	60		
Footpad	532	Reika	214		
Galaktika_P	279	Reika66	740		
Galaktika_T	146	Ribbon	808		
Gardener	630	Romim	312		
Ghilea	348	Rubber	826		
Ghost	734	Ryo	670		
Ghost	734	Sand	494		
Guardian	406	Shaker	626		
Gus	296	Side_Strip	822		
HP	762	Silicone C.	816		
HPW	762	Sken	378		
HW	224	Snake	382		



# Symbols

	Installazione in ambiente interno		Articolo protetto da resinatura
	Installazione in ambiente esterno		Disponibile in versione emergenza
	Installazione a parete		Foro d'installazione circolare
	Installazione a terra		Foro d'installazione quadrangolare
	Installazione a soffitto		Applique singola emissione
	Installazione a parete o a terra		Applique doppia emissione
	Installazione a soffitto o a parete		Apparecchio idoneo al montaggio su mobili
	Installazione a soffitto, a parete o a terra		Apparecchio idoneo al montaggio su superfici normalmente incombustibili (EN 60598)
	Installazione a soffitto o a terra		Apparecchio con protezione termica incorporata
	Acciaio inossidabile		Simply DIM
	Indice di protezione (IEC 60529) da corpi estranei e acqua		1-10 V
	Indice di protezione sul vano ottico		DMX 512
	Indice di protezione (IEC 62262) contro impatti meccanici esterni		DALI
	Fascio luminoso orientabile		C.C. Constant Current
	Fascio luminoso basculante		C.V. Constant Voltage
	Apparecchio calpestabile		Sensore P.I.R.
	Apparecchio carrabile (2.500 kg)		Telecomando a radiofrequenza
	Cavo d'alimentazione incluso		Infrarosso
	Classe I - classe di isolamento elettrico (IEC)		Dimming con potenziometro integrato
	Classe II - classe di isolamento elettrico (IEC)		
	Classe III - classe di isolamento elettrico (IEC)		
	Driver incluso		
	Driver non incluso		
	Over Voltage Protection		

Tutti gli articoli sono in classe energetica A++.

I lumen indicati si riferiscono all'emissione della sorgente.

Gli schemi di collegamento per gli articoli dell'elettronica sono disponibili all'interno della documentazione tecnica.

# How to..

Nome prodotto

Descrizione prodotto

Informazioni sul prodotto



OVP



Aquastop®



ClearShield®



B0 norm®



L/N main®



TCS system



Fire Rating®



Tilting



UGR <19

F.O.L.™



OPTLIGHT™



OPTL3™

■ Special group feature

■ Special family feature

Famiglia

Tabella composizione codice - colore - ottica

The image displays six product specification cards for 'Voa\_R' and 'Voa\_RU' downlights. Each card includes a product image, a technical drawing, and a table of specifications. The cards are arranged in two columns and three rows. The left column is labeled '020' and 'MAESTRO 1.0', and the right column is labeled 'Downlights' and '021'.

**Card 1 (Top Left):** Voa\_R | Downlight | powerLED 8 W 930 mA. Specifications table:

Type	Colour	Optics
CRI 95 95010	2700 K 650 nm	M 15° 15
CRI 95 95011	3000 K 674 nm	W 30° 30
	4000 K 745 nm	N 60° 60

**Card 2 (Top Right):** Voa\_RU | Downlight | powerLED 8 W 830 mA. Specifications table:

Type	Colour	Optics
CRI 95 95024	2700 K 650 nm	M 15° 15
CRI 95 95025	3000 K 674 nm	W 30° 30
	4000 K 745 nm	N 60° 60

**Card 3 (Middle Left):** Voa\_R | Downlight | powerLED 15 W 720 mA. Specifications table:

Type	Colour	Optics
CRI 95 95024	2700 K 650 nm	M 15° 15
CRI 95 95025	3000 K 674 nm	W 30° 30
	4000 K 745 nm	N 60° 60

**Card 4 (Middle Right):** Voa\_RU | Downlight | powerLED 15 W 830 mA. Specifications table:

Type	Colour	Optics
CRI 95 95024	2700 K 650 nm	M 15° 15
CRI 95 95025	3000 K 674 nm	W 30° 30
	4000 K 745 nm	N 60° 60

**Card 5 (Bottom Left):** Voa\_R | Downlight | ampLED 25 W 720 mA. Specifications table:

Type	Colour	Optics
CRI 95 95048	2700 K 650 nm	M 15° 15
CRI 95 95049	3000 K 674 nm	W 30° 30
	4000 K 745 nm	N 60° 60

**Card 6 (Bottom Right):** Voa\_RU | Downlight | ampLED 25 W 720 mA. Specifications table:

Type	Colour	Optics
CRI 95 95024	2700 K 650 nm	M 15° 15
CRI 95 95025	3000 K 674 nm	W 30° 30
	4000 K 745 nm	N 60° 60

Disegno tecnico  
quotato

Dettaglio  
prodotto

Accessori ed elettronica  
consigliati

# Finishes

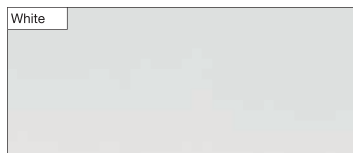

**White** | RAL 9003 embossed

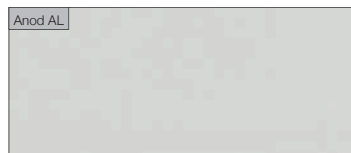

**Anodized aluminium**



**Chrome**

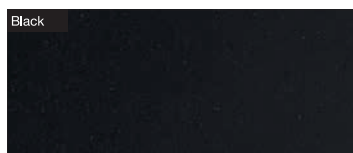

**Black** | RAL 9005 embossed



**Steel**

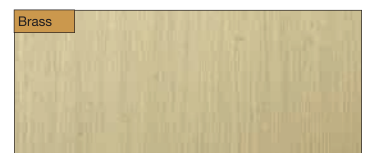

**Brushed brass**



**Black Grey** | RAL 7021 embossed



**Cor-Ten** | Finish

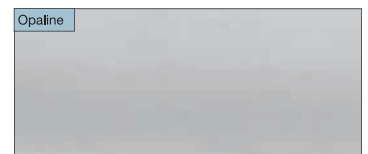

**Opaline** | PMMA

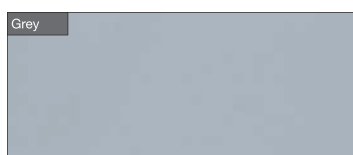

**Grey** | RAL 9006 embossed



**Brushed nickel**

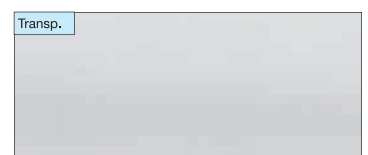

**Transparent** | PMMA



**Gold** | Warm & Chic



**Black nickel**

---

# Addresses

## Linea Light S.r.l. Italy

via della Fornace, 59 z.i.  
31023 Castelminio di Resana (TV) - Italy  
Phone: +39 0423 78 68  
Fax: +39 0423 78 69 00  
info@linealight.com

## LightVillage Milano

via Morimondo, 26 int. 17G  
20143 Milano  
Phone: +39 02 36750915  
Fax: +39 02 36750915  
milano@lightvillage.it

## Linea Light France

Z.A. Heiden Est, 12 rue des Pay-Bas  
68310 Wittelsheim - France  
Phone: +33 389 75 52 23  
Fax: +33 389 75 59 07  
info@linealight.fr

## Linea Light UK Ltd

Suite 109 - Business Design Centre  
52 Upper Street - Islington N10QH - London - UK  
Phone: +44 0203 6371983  
info@linealight-uk.com

## Linea Light Deutschland GmbH

Aktienstraße 214  
45473 Mülheim a.d. Ruhr - Germany  
Phone: +49 208 299979-0  
Fax: +49 208 299979-10  
service@linealight.de

## Linea Light GCC - Middle East & Gulf Countries

Jumeirah Lake Towers  
JBC2 - 35th Floor Office 02 - Dubai - UAE  
P.O. Box 125902  
Phone: +971 4 4218275  
Fax: +971 4 4218274  
info@linealight.ae

## Linea Light Polska Sp. z o.o.

ul. Wiosenna, 47  
41253 Czeladz - Poland  
Phone: +48 32 265 11 21  
Fax: +48 32 265 04 42  
biuro@linealight.com.pl

## Linea Light Russia

Moscow, Russia, 105120  
Nizhnaya Syromyatnicheskaya 10/2,  
enter B, 3rd floor, office № 14  
Design Center "Artplay"  
info@linealight.ru

## Linea Light USA | Inter Lux

3741 Commerce Drive  
Suites 306-308  
Baltimore, MD 21227 - USA  
Phone: +1 410 381 1497  
Fax: +1 410 381 1589  
answers@inter-lux.com

## Linea Light Asia-Pacific Ltd

YuXiang Industrial Area  
528478 HengLan Town, ZhongShan City,  
GuangDong Province, China  
Phone: +86 760 87618355  
Fax: +86 760 87553990  
info@linealight.cn



[linealight.com](http://linealight.com)

# Credits

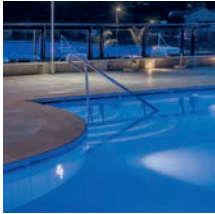

**4SPA Resort Hotel**  
Catania (Italy)

*Photography*  
Fabio Gambina



**Adler Joailliers**  
Geneve (Switzerland)

*Project*  
Raboud Group  
DCUBE

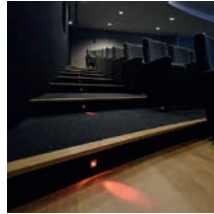

**Agipi**  
Strasbourg (France)

*Photography*  
Jean-Claude Hatterer



**Alchemist Store**  
Mykonos (Greece)

*Project*  
IFI Group | TDC Architects

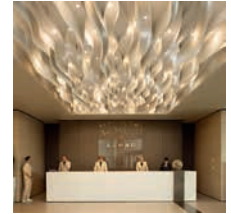

**Almar Hotel**  
Jesolo (Italy)

*Photography*  
StudioPointer



**Audi Showroom**  
Catania (Italy)

*Photography*  
Fabio Gambina



**Auto Ikaro Showroom**  
Bolzano (Italy)

*Project*  
EOS Luce

*Photography*  
Matteo De Stefano

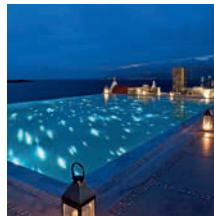

**Bill&Coo**  
Mykonos (Greece)

*Project*  
IFI Group  
Pavlos Ninios

*Photography*  
Yannis Kontos Photojournalist

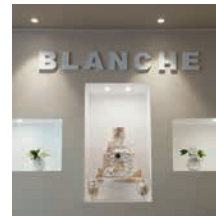

**Blanche Pasticceria**  
Castelfranco Veneto (Italy)

*Photography*  
Carlotta Bortolotto



**Bonotto Editions**  
Milan (Italy)

*Project*  
Matteo Cibic Studio

*Photography*  
Notorious Communication Lab



**Bosco Verticale**  
Milan (Italy)

*Project*  
Boeri Studio

*Photography*  
Andrea Badoni

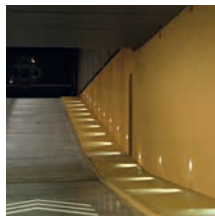

**Ca' della Nave**  
Venice (Italy)

*Photography*  
Corrado Covre



**Caramel Grecotel Boutique Resort**  
Crete (Greece)

*Project*  
Visual Energy

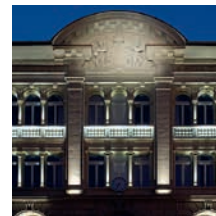

**College Place d'Armes**  
La Lamentin (France)



**Corallo Lobster Bar**  
Milan (Italy)

*Project*  
Luca Turrini  
Format Design Studio by CRS

*Interior Design*  
Marco De Luca



**Dveri Pax**  
Jarenina (Slovenia)

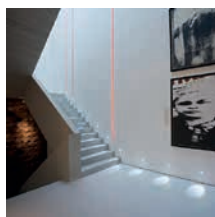

**Emphietoglou Gallery**  
Athens (Greece)

*Project*  
Diakomidou Katerina & Haritos Nikos

*Photography*  
Yannis Kontos Photojournalist

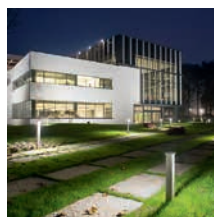

**Endress+Hauser**  
Milan (Italy)

*Project*  
Arch. Roberto Frizzi

*Photography*  
Andrea Badoni

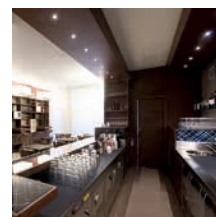

**EOS Hotel**  
Lecce (Italy)

*Project*  
Arch. Luca Scacchetti  
Arch. Andrea Ingresso

*Photography*  
Bruno Barillari



**Euroluce 2015**  
Milan (Italy)

*Photography*  
Notorious Communication Lab



**Belarus Pavilion**  
EXPO 2015 Milan (Italy)

*Project*  
Arch. Thomas Simma

*Photography*  
Andrea Badoni



**Children Park**  
EXPO 2015 Milan (Italy)

*Project*  
Reggio Children  
ZPZ Partners

*Photography*  
Andrea Badoni



**Iran Pavilion**  
EXPO 2015 Milan (Italy)

*Project*  
Arch. Asghar Firouzabadi  
RPA s.r.l.

*Photography*  
Andrea Badoni



**WAA-AMIA CONAF Pavilion**  
EXPO 2015 Milan (Italy)

*Photography*  
Andrea Badoni



**Fabergé Museum**  
Saint Petersburg (Russia)

*Project*  
BRIZ-studio  
Irina Alekseeva Design

*Photography*  
Ivan Sorokin



**FerroWine**  
Treviso (Italy)

*Project*  
Arch. Bernardino Baesso  
Studio Frasson & Fanton

*Photography*  
SlowPhoto

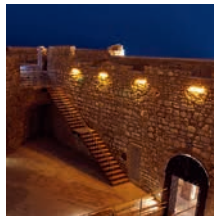

**Fuerte Victoria Grande**  
Melilla (Spain)

*Project*  
Chacel 8 Architecture

*Photography*  
Martín García Pérez



**Galerija Emporium**  
Ljubljana (Slovenia)

*Project*  
Arch. Matjaž Pangerc

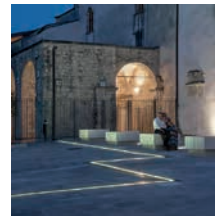

**Gian Battista Hodierna Square**  
Ragusa (Italy)

*Photography*  
Fabio Gambina

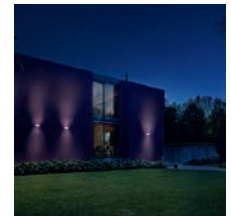

**H-Farm**  
Treviso (Italy)

*Photography*  
Studio Pointer

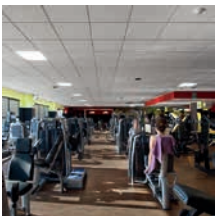

**Happy Fit**  
Vicenza (Italy)

*Project*  
Arch. Francesco Di Nisio

*Photography*  
Luigi De Nadai



**Harmont & Blaine**  
Venice (Italy)

*Photography*  
Corrado Covre



**Höchberg Chapel**  
Höchberg (Germany)

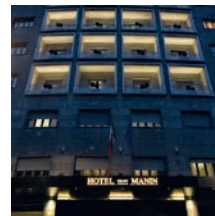

**Hotel Manin**  
Milan (Italy)

*Photography*  
Notorious Communication Lab



**Hotel Miramare**  
Jesolo (Italy)

*Photography*  
Corrado Covre



**Hotel Prealpi**  
Conegliano (Italy)

*Photography*  
Corrado Covre

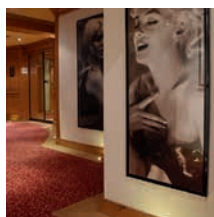

**Hotel-Restaurant Julien**  
Fouday (France)

*Photography*  
Jean-Claude Hatterer

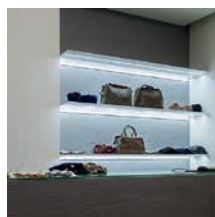

**Impares**  
Treviso (Italy)

*Photography*  
Corrado Covre

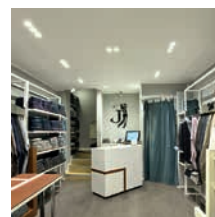

**Jeckerson Store**  
Padua (Italy)



**Karcher**  
Stuttgart (Germany)

*Project*  
Reichel & Schlaier Architekten  
Altena-Licht  
Planungsbüro Raible

*Photography*  
Brigida González

# Credits



**Kypriotis**  
Athens (Greece)

*Project*  
IFI Group  
Karagiannis architects

*Photography*  
Yannis Kontos Photojournalist



**Light Contemporary Food**  
Milan (Italy)

*Photography*  
Andrea Badoni



**Ligne Roset**  
Reims (France)

*Photography*  
Jean-Claude Hatterer



**Lindt**  
Vienna (Austria)

*Photography*  
Witold Dybowski



**Loggia dei Lanzi**  
Florence (Italy)

*Project*  
Arch. Claudio Dini | SILFI S.p.A.

*Photography*  
Fabio Gambina

*Su concessione del Ministero dei beni e delle attività culturali e del turismo*



**Marconi Square**  
Jesolo (Italy)

*Photography*  
Corrado Covre

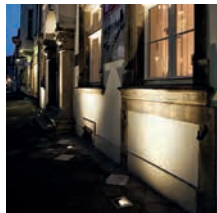

**Marionette Theatre**  
Düsseldorf (Germany)

*Project*  
Architect Doc. Edmund Spohr  
DUS-Illuminated

*Photography*  
Corrado Covre



**Mazzini Square**  
Jesolo (Italy)

*Photography*  
Carlotta Bortolotto



**Milan Lunetier**  
Paris (France)

*Project*  
AGV Architecte  
BlackStones'

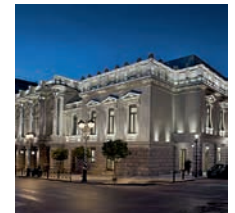

**National Theatre**  
Athens (Greece)

*Project*  
IFI Group



**Neues Gymnasium**  
Bochum (Germany)

*Project*  
Arch. Hascher & Jehle  
Eng. Büro Krawinkel Krefeld

*Photography*  
Ali Moshiri



**Palazzo Dugnani**  
Milan (Italy)

*Photography*  
Notorious Communication Lab



**Palazzo Molin**  
Padua (Italy)

*Photography*  
Luigi De Nadai



**Parliament Building**  
Muscat (Oman)

*Project*  
Visual Energy

*Photography*  
Adam Parker

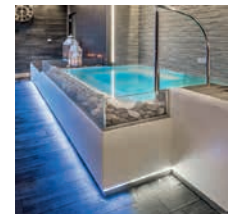

**Piscine dello Stadio**  
Terri (Italy)

*Project*  
Baldi Margheriti Associati

*Photography*  
Fabio Gambina

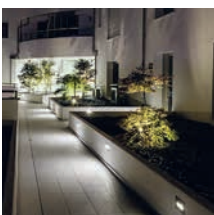

**Private Apartments**  
Jesolo (Italy)

*Photography*  
Corrado Covre

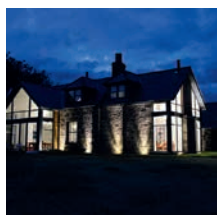

**Private House**  
Aberdeen (UK)



**Private House**  
Ancona (Italy)



**Private House**  
Glyfada (Greece)

*Project*  
IFI Group  
Nomikou Tzeni

*Photography*  
Yannis Kontos Photojournalist

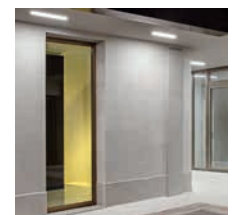

**Private House**  
Treviso (Italy)

*Photography*  
Carlotta Bortolotto



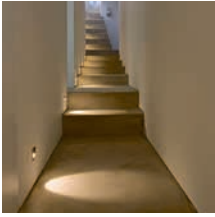

**Private House**  
Serifos (Greece)

*Project*  
IFI Group

*Photography*  
Yannis Kontos Photojournalist



**Private Residence**  
Voula (Greece)

*Project*  
IFI Group  
ISV Architects

*Photography*  
Yannis Kontos Photojournalist



**Private Villa**  
Athens (Greece)

*Project*  
IFI Group  
ISV Architects

*Photography*  
Yannis Kontos Photojournalist

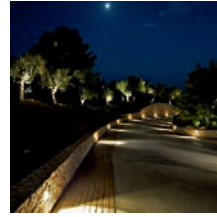

**Private Villa**  
Ermioni (Greece)

*Project*  
IFI Group  
Kontodimas Tasos

*Photography*  
Yannis Kontos Photojournalist



**Private Villa**  
Porto Cheli (Greece)

*Project*  
IFI Group  
GEM Architects

*Photography*  
Yannis Kontos Photojournalist



**Private Villa**  
Treviso (Italy)

*Photography*  
Corrado Covre

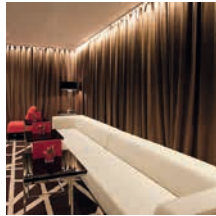

**Radisson Blu Hotel**  
Bremen (Germany)

*Photography*  
Ali Moshiri



**RomarLED Kantoor**  
Barendrecht (The Netherlands)



**Schnepf Energietechnik**  
Nagold (Germany)

*Project*  
SCHNEPF Planungsgruppe  
Energietechnik GmbH &  
Co. KG  
Altena-Licht  
Planungsbüro



**Sheraton Hotel**  
Doha (Qatar)

*Project*  
Credo

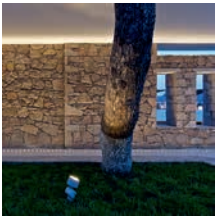

**Sireneblue Resort**  
Poros (Greece)

*Project*  
IFI Group

*Photography*  
Yannis Kontos Photojournalist



**Smeg Showroom**  
Moscow (Russia)

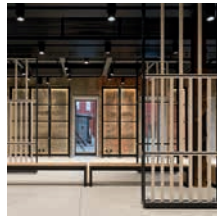

**Stanislavskij Theatre**  
Moscow (Russia)

*Project*  
Edward Rusenko  
WOWHAUS | QPRO

*Photography*  
Ilya Ivanov



**Terranova Store**  
Venice (Italy)

*Photography*  
Corrado Covre

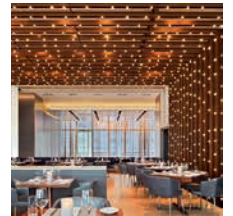

**The River Restaurant**  
New York City (USA)

*Project*  
Bentel&Bentel

*Photography*  
ArchPhoto

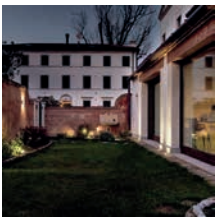

**Villa Contarini Nenzi**  
Treviso (Italy)

*Project*  
Arch. Francesco Di Nisio

*Photography*  
Luigi De Nadaï

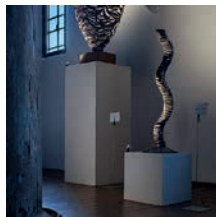

**Villa Marignana Benetton**  
Mogliano Veneto (Italy)

*Photography*  
Studio Pointer



**Villa San Gottardo**  
Vittorio Veneto (Italy)

*Photography*  
Studio Pointer

*Property for sale*  
[www.dottorgroup.com](http://www.dottorgroup.com)

I disegni, le quote, i materiali ed i colori del presente catalogo si intendono a titolo indicativo.

Nell'interesse della clientela, l'Azienda si riserva il diritto di modificare i modelli in ogni momento senza l'obbligo di preavviso.

Direzione artistica, rendering, foto still life e pre stampa:

Ufficio Marketing Linea Light Group

Fotoritocco e disegno progetti:

AndBe

SR Communication

Stampa:

Imoco S.p.A.

Finito di stampare:

Febbraio 2016





**Your Light** | Future Proof